2 CENTS PAY NO MORE!

Chicago Daily Tribune

THE WORLD'S GREATEST NEWSPAPER

FINAL EDITION

VOLUME LXXXVII.—NO. 46 C (REG. U. S. PAT. OFFICE: COPYRIGHT 1928 BY THE CHICAGO TRIBUNE) THURSDAY, FEBRUARY 23, 1928.—30 PAGES THIS PAPER CONSISTS OF TWO SECTIONS—SECTION ONE **** PRICE TWO CENTS IN CHICAGO AND SUBURBS SLIGHTLY HIGHER THREE CENTS

KLAN QUITS; FORM NEW ORDER

...LIES 10,000 MI. ...N 15 DAYS AT ...COST OF $250

...ps from London to Australia.

(Picture on back page.)

...ight: 1928: By the New York Times.]

...NDON, Feb. 22.—Five aviation ... were broken today by Harold ... Hinkler, Australian flyer, ... landed in his collapsible one- ... airplane at Port Darwin, Aus- ... after fifteen and a half days' ... from Croydon. He had accom- ... the longest solo flight ever ... the longest flight in a light ... the first nonstop flight from ... to Rome, the fastest journey ... England to India, and had cut ... days from the previous record ... flying from England to Australia. ... Hinkler covered about 10,000 ... in a straight line, but his flight ... nearer 12,000 miles by the "great ... he followed. The cost of the ... including gasoline, meals, and ... accommodations, was less than ... or below the cost of the trip on a ... class boat. The last lap was ... miles across Timor sea, from ... at Sumbawa, Dutch East Indies.

Flight Over Open Sea.

"...was the most anxious part of ... flight, according to a radio mes... from Mr. Hinkler. The message ... in part:

"Australia at last! I arrived at ... Darwin after five hours' flying ... the open sea. This was the most ... part of the trip, for I was ... warned of rainstorms breaking all ... along the route and at Bima I went ... my machine with a flash lamp ... rain poured on the ground and ... lighting lit the nearby jungle. But ... occasional storms, the engine ... perfectly and never missed a beat ... her thousands of miles. ... the crossing I saw no ship. ... absolutely was deserted. But ... five hours I saw the coast of ... and glided down on the air... ... packed and cheering ...

... flyer's wife sat up all last night ... news of her husband's arrival. ... the proudest woman in the ... she said today.

Compared to Lindbergh.

... were hailed here today as ... to set beside Col. Charles Lind... ... historic crossing of the At... British leaders of statecraft ... as aviation are calling it "a ... in the progress of the em... ..." and it is expected the ... flyer, nicknamed the "Human ..." because of his habit of singing ... at the controls, will receive ... ...hood, which was awarded to ... Cobham and Ross and Keith ..., other aviation pioneers.

Mr. Hinkler's plane has collapsible ... capable of being folded back ... the machine can be housed in any ... garage. It has a special under... ... so that Mr. Hinkler required ... help in wheeling it about landing ... on the journey.

Mr. Hinkler used the same plane in ... jaunts over Europe and in ... it in numerous competitions. It ... standard model Avro Avian, with ...-six foot wing spread, pro... by a stock thirty horse power ... engine. Its cruising speed is ... 90 and 100 miles per hour.

Will Fly to Mother.

... aviator will fly to the home of ... mother at Bundaberg, Aus..., on Friday. He had promised ... in 1925 that the first chance he ... would fly home to see her. Dis... ... fall of plans for his home ... triumphal reception, with bells ..., bands playing, and a clear ... made through the streets for the ... to land exactly at Mrs. Hinkler's ...

... had news of Mr. Hinkler's ... reached England when Sir Sef... ...hacker, air vice marshal, an... ... a time table was being worked ... for regular seventeen day ... of larger passenger mail planes ... England and Australia and ... regular service between Eng... Capetown for which Sir Alan ... is now charting a route.

...e of Invisible Searchlights.

...[Chicago Tribune Press Service.]

...ONDON, Feb. 22.—Sir Samuel ..., air minister, replying to a ques... ... the house of commons this ..., said the air ministry was ...ying the development of an invis... ...searchlight, but that it was not ... public interest to give further ... now.

NEWS SUMMARY of The Tribune

[And Historical Scrap Book.]

Thursday, February 23, 1928.

DOMESTIC.

Ku Klux Klan changes name to Knights of the Great Forest and drops mask and robe. Page 1.

Washington's birthday celebrated in sprightlier fashion in his day. Page 13.

Youth accused of bombing school teacher wants to marry her to avoid being tried. Page 2.

Bar associations challenge right of banks and trust companies to engage in the practice of law. Page 7.

LOCAL.

Girl's attacker captured in Kansas City after five month hunt. Page 1.

Hamilton club clamps on bone dry policy; lockers searched for liquor. Page 1.

Max Hart, vice president of Hart, Schaffner & Marx, is dead. Page 1.

Story of unwed mother's death to be retold at opening of Rongetti trial today. Page 3.

Police at impasse in bomb inquiry; continue guards at home of city officials. Page 3.

County budget makers find expenses mounting as income remains fixed. Page 5.

Mayor, William Lorimer, and others leave for Washington to boost for flood control. Page 6.

Fifty-fifth street, including Garfield Boulevard, offers chance for east-west traffic artery at little expense. Page 6.

Five try to kill selves, three, two of them women, succeeding. Page 7.

Gen. Summerall acclaims Washington as greatest soldier; all Chicago joins in tribute to his memory. Page 13.

W-G-N radio program. Page 12.

Obituaries, death notices. Page 12.

FOREIGN.

Australian flyer hops England to Australia in flivver plane; 10,000 miles in 15 days on $250. Page 1.

German crowds drive away ex-crown prince when he tries to butt into parade of amir of Afghanistan. Page 1.

Soviet government cleans out late Isadora Duncan's esthetic dancing school, alleging immorality, and establishes medical supervision. Page 3.

Germany army doctor, who witnessed Edith Cavell's execution, says nurse was shot at stake. Page 9.

Russia proposes that the world disarm and let peace be kept by a police army, under the supervision of an international board. Page 11.

Americans lead in foreign investments in Bolivia; Standard Oil alone has investments of $20,000,000. Page 16.

POLITICAL.

"Big Three"—Mellon, Hilles, and Butler—may decide nominee of Republicans. Page 4.

Mayor Jimmy Walker said to have aided Al Smith's popularity in south by booming sale of Stone mountain souvenirs. Page 5.

Gold coast 42d warders support Lawrence A. Meeker for ward committeeman to beat Small-Thompson combination. Page 4.

Legislative Voters' league gives more closeups of legislature. Page 4.

WASHINGTON.

Ruling on habeas corpus writ for Col. Robert W. Stewart in Teapot case expected to fix precedent governing power of senate queries. Page 2.

Seven generals in American army were once privates. Page 11.

Deadlock over radio bill may tangle broadcasting again. Page 12.

SPORTS.

Lockhart escapes serious injury when his racing auto hurtles into ocean at 225 miles an hour. Page 17.

Minnesota beats Chicago, 30 to 18; Indiana swamps Ohio, 52-17. Page 17.

Ottawa beats Blackhawk sextet, 3 to 2. Page 17.

Emil St. Goddard wins Quebec international dog Derby. Page 17.

Hack Wilson signs as second squad of Cubs heads for Catalina. Page 17.

Young Brother Bush takes instructions from Prof. McCarthy. Page 17.

Mandell and Fields fight tonight to decide who's who. Page 17.

Milwaukee club enters nine boxers in TRIBUNE tournament. Page 18.

Hornsby named Braves' captain at $40,000 a year. Page 19.

EDITORIALS.

The S-4 Findings; Another Double-Decked Street; Where Honesty Was Wasted; Cheaper Gas. Page 8.

MARKETS.

With American markets closed grains advance in Liverpool, Buenos Aires, and Winnipeg. Page 20.

Leech cites statistics showing prohibition responsible for U. S. prosperity, while brewing helps Britain. Page 21.

Hogs sink to new low for 3½ years. Cattle also decline. Page 22.

Want Ad index. Page 23.

Average net paid circulation of THE CHICAGO TRIBUNE January, 1928:

Daily - - 793,352

Sunday - 1,175,240

NO MASKS FOR 'KNIGHTS OF THE GREAT FOREST'

Wizard Evans Makes Announcement.

Indianapolis, Ind., Feb. 22.—[Special.]—The Ku Klux Klan is going out of existence and in the future will be known as the Knights of the Great Forest, it was announced here tonight. The announcement said the edict had come from Hiram W. Evans, imperial wizard of Atlanta, and the announcement continued that the new order would abandon the mask and robe, its terroristic regalia in times past.

Regardless of this action, Attorney General Arthur Gilliom announced tonight that he will proceed with the suit to declare the klan bankrupt and to have its officials restrained from further activities in this state.

Confers with Ex-Cyclops.

Gilliom was in conference again today with Hugh L. [Pat] Emmons of South Bend, former klan cyclops, from whom he took a deposition Monday revealing the past operations of the order in this state. The deposition is one of several which Gilliom plans to use in his suit.

"I shall continue to prosecute my case as long as the klan holds its franchise to do business in Indiana," Gilliom said.

Will Question Others.

Gilliom today declined to reveal names of other persons from whom he will seek depositions, but said a dozen would be taken, beginning next week, from former klan leaders.

Asked what he would do if the klan withdrew its certificate of admission to do business in Indiana and if the new organization should seek a franchise, Gilliom said that he would depend on the attitude of Frederick S. Schortemeier, secretary of state.

Ed Jackson, present governor, was secretary of state when the klan was admitted to do business in Indiana, and he approved the admission.

The official order of Evans, it was said here tonight, read as follows:

"After midnight Feb. 22 it will be unlawful for any klansman to wear any mask or visor as part of his regalia, and any klansman who shall be unavoidably absent from the meeting to be held Feb. 22 shall as soon thereafter as possible attend a regular meeting and there become a member of the Knights of the Great Forest."

Discard Their Masks.

Following this announcement it was made known by klan officials that Indiana members already have discarded the mask as a part of the regalia. The order of the wizard became effective at ceremonies Tuesday night "in every klavern throughout the nation," according to the statement here. "Myriads of klansmen forswore the mask and made it clear that the order has no political ambition for itself or its members."

The announcement added that "in the main there is to be no change from the ordinary customs of the klan. Klansmen ignoring the edict will suffer banishment."

Dry in New Denial.

Denying that the Indiana Anti-Saloon league ever had any connection with the klan or the Horse Thief association, the Rev. E. S. Shumaker, superintendent of the Indiana league, issued another statement today intended to controvert evidence given by Emmons.

"Pat Emmons may have seen me while in South Bend on the occasion that he referred to," said Shumaker. "I have no recollection whatever of having any information from him or any one else that he was the exalted cyclops of the klan at that time or any other time. I certainly did not invite him to bring members of the klan in to see me one at a time in order to avoid suspicion, because as superintendent of the Anti-Saloon league I never have done business that way."

Shumaker denied Senator Arthur R. Robinson addressed a meeting at South Bend on that occasion. Shumaker asserted he had a friendly feeling toward the Horse Thief Detective association "for the splendid work and coöperation in enforcing the dry laws."

Drop Mask in Illinois.

Springfield, Ill., Feb. 22.—Gail S. Carter, grand dragon of the Ku Klux Klan of Illinois, announced tonight that a simultaneous ceremony in every klavern throughout the realm of the state foreswore the mask and made it clear that the order has no political ambition for itself or its members.

The ceremonies were held at midnight, Carter said, and "marked a new era in klancraft and are a part of its preparations for new and larger activities of the order."

Rapist Caught After 5 Month Hunt

THE WARNING

"Raids" Bring Arid Rule at Hamilton Club

(Picture on back page.)

Bone dry policies were put in force at the Hamilton club yesterday, when officials of the club, acting on an order from President George A. Berry Jr., raided the 600 lockers and rooms of members in search of liquor. Figuratively, the club frisked its own hip pocket.

There was no secret about the search. An order, issued on Feb. 18 and displayed in conspicuous places about the club, notified the members that the search would take place and that the owners of lockers where liquor was found would be subject to immediate expulsion. With the exception of one bottle of hair tonic, the searchers found the lockers quite arid.

Some Members Object.

The order was executed in the face of definite rumblings of protest. "My club, like my home, is my castle, and I object to the search of such a private sanctum as my locker," was the statement frequently made by the protesting members, according to President Berry. A prominent Municipal court judge, who is a member of the club, is said to have threatened prosecution of any one who searched his locker.

E. C. Yellowley, federal prohibition administrator and member of the club, denied yesterday that the move was made at his suggestion. "It is the first that I have heard of it," he said.

Temporary injunctions brought recently against twelve leading night resorts led to the attack on drinking in the club, according to President Berry. "Men who formerly did their drinking in the outlying cabarets now come to their private loop clubs," he said. "This move on our part is to dispel any suspicion that we are permitting the law to be violated here. From now on this club is going to be bone dry." Mr. Berry added that he personally is opposed to prohibition.

"Setups" No Longer Served.

Serving of charged water, ginger ale, ice cubes, and glasses was stopped on Feb. 17 by an order of the club's manager, B. E. O'Grady, it was revealed yesterday. Members violating that order will be subject to disciplinary action, the president stated.

The following order, under which yesterday's search was made, was signed by the president and displayed on the bulletin boards:

"On Feb. 22 and at frequent intervals thereafter there will be an inspection of all lockers in the clubhouse. Any intoxicating liquor found in any locker will be immediately confiscated and the member subjected to immediate suspension."

ADMITS LURING GIRL TO HOME AT WINNETKA

Fugitive Arrested in Kansas City, Kas.

One of the most remarkable man hunts ever conducted by a newspaper ended in Kansas City, Kas., early yesterday when Malachi Crowe, a Negro ex-convict, wanted in Winnetka for a brutal attack on Ruth Simpson, 4530 North Racine avenue, last September, was arrested in the residence of Jay V. Holmes, a prominent attorney, where Crowe was employed as a servant.

Sergt. William Roe of the Chicago detective bureau led the squad of eleven men which surrounded the Holmes residence while all were asleep in the house, wakening Crowe and taking him before he could reach a weapon. Roe and Sergt. Walter Storms of the Chicago bureau, who got the tip that led to the capture, will receive the $1,500 reward offered for this arrest, $1,000 by THE TRIBUNE and $500 by the village of Winnetka.

Hunt Lasts Five Months.

This ends a hunt begun by THE TRIBUNE five months ago and carried on in the United States and Canada at a cost of thousands of dollars. THE TRIBUNE undertook this because it was through a TRIBUNE want ad that the Simpson girl was lured to the house of M. B. Austin, 256 Elder lane, where Crowe was employed as a chauffeur.

She thought she was looking for a job as a nurse. Crowe took her to a third floor room, tied her to a bed and attacked her. When he went away she released herself and jumped from the window, fracturing her skull. She has since recovered.

Crowe at once admitted the crime and waived all extradition rights. He was put on a night train for Chicago and will arrive today.

Story of Lamson's Search.

The story of the capture, telegraphed from Kansas City last night, was signed by Moses Lamson, TRIBUNE reporter, giving full credit to the Chicago and Kansas City police, but without mentioning a word of himself.

Lamson was assigned five months ago to get this man. It was decided that an example should be made and a precedent established in the fraudulent use of THE TRIBUNE'S columns.

Lamson's hunt is the story of day and night work extending from the black belt of Chicago, where he fraternized with criminals and the lowest of men and women, seeking information, to the snowy wilds of Canada, where he traveled with dog team in tracing down a clew that this Negro was working as a cook in a lumber camp.

Combs Country by Mail.

He wrote 700 long hand letters in an effort to get track of the man, and sent out 3,500 circulars, giving his prison record, picture and information, to every police chief and institution for criminals in this country. He spent days in Peoria on a fruitless tip, two days in Milwaukee, went to Mount Vernon, covered the homes of every person employing Negro servants within a radius of 40 miles of Chicago. He wore out two automobiles, using one 2,300 miles in trips around the black belt alone. All this time he never wrote a line for his newspaper.

He had police help whenever he needed it. Two policemen were detailed by Commissioner Hughes to work with him. He had the police grapevine working in all parts of the country, so that if his man should be picked up on a minor charge he would be notified. He faced what seemed utter defeat, time and time again. Every clew failed. He spent more than $5,000. And then, at last, the thing ended. He had his man.

He Gets His Man at Last.

As to just how this came about Lamson wired:

"The information as to Crowe's probable whereabouts came from an alleged friend of Crowe who had been given a reward circular by Sergt. Wellington Britton of the Chicago detective bureau. This supposed friend then informed Sergts. Walter Storms and William Roe. Storms and Roe immediately started working on the case and after several weeks informed THE TRIBUNE that they believed they had the man."

The next and last scene was staged at 5:30 o'clock yesterday morning at the mansion of Jay Holmes, near the

Mob Former Crown Prince at Royal Fete

BY SIGRID SCHULTZ.

[Chicago Tribune Press Service.]

[Copyright: 1928: By The Chicago Tribune.]

BERLIN, Feb. 22.—Right before Brandenburg gate, through which Amir Amanullah of Afghanistan and his queen entered the heart of Berlin this noon with President von Hindenburg, the heir to the Hohenzollern dynasty, the former crown prince, driving a bright red car, made a desperate attempt to join the royal procession, but the crowd charged him and prevented the dethroned prince from stealing into the republic's first royal party. The police rescued the prince and, under their protection, he fled.

The Afghan potentate's aids dazzled Berlin with their resplendent uniforms, scarlet, gold, silver, and sky blue, with immense aigrettes swaying, their shakos more brilliant than those of the former kaiser.

Afghan Queen in Black.

The queen, her ladies in waiting and their aids wore trim, inconspicuous black. Dignified simplicity was also President von Hindenburg's motto.

The Berlin crowds stared in silent admiration at the oriental splendor of the amir's party as it proceeded to the palace in Wilhelmstrasse.

This palace originally was built for the Hohenzollern dynasty and is the property of the former kaiser's family, but the republic leased it to accommodate the Afghan party. There were many traces of the former reigning family in the palace as the amir's party entered. All the servants were in Hohenzollern livery; all decorations and works of art in the sixty room palace are Hohenzollern property.

Calls on Von Hindenburg.

The king called on President von Hindenburg this afternoon, driving up Wilhelmstrasse, decorated in German colors and a wealth of Afghan flags, while a band played the slow, sentimental national anthem of Afghanistan. Later the American ambassador, Jacob Gould Schurman, called on the amir.

Jerusalem Feels Heavy Quake; No Dead Reported

JERUSALEM, Feb. 23.—(AP)—A violent earth shock was felt here last night. It was equal in violence to the one experienced last July when some 200 persons were killed and heavy property damage done. No casualties were reported. A slight tremor occurred early in the morning also.

Kaiser's Brother-in-Law Arrested After Cafe Row

BERLIN, Feb. 23.—(AP)—Alexander Subkoff, brother-in-law of the former German emperor, was arrested early this morning at the Casanova café. The youthful husband of Princess Victoria Schaumberg-Lippe was charged with having knocked a page boy senseless.

DRUG CRAZED PATRON SLAYS OWNER OF CAFE

Apparently crazed by drugs, a man armed with two revolvers shot and killed Robert Wilson, 45, early this morning in the soft drink parlor at 2758 West Adams street of which he was part owner. Several shots fired by the slayer as he entered the place sent a score of patrons scampering for the exits.

"Give me a drink," he commanded Wilson, behind the bar, who seemed to know the man, according to Daniel Johnson, who lives at the Alcazar hotel, 3000 Washington boulevard, and who was in the place. With the drink served him by Wilson he drained a bottle of what was later learned to have been camphorated spirits of opium.

"Better give me what's in the cash register," he then ordered Wilson. Wilson started to comply. "Here, put it in my pocket," he said. As he waved one of the revolvers to indicate, according to Johnson, the gun was discharged. Wilson fell dead and the man fled after pocketing the money. Johnson called the police, who began a search for the slayer. Several hours later they arrested James Casey, 2227 West Adams street. Witnesses identified him as the man who did the shooting.

NEW COLD WAVE IS FORECAST FOR CHICAGO TONIGHT

Chicago today faces the prospect of much colder weather with rain turning to snow and a cold wave by tonight, according to the forecast of the weather bureau. Tomorrow the skies will clear but the cold will continue, it was predicted. A minimum temperature of 10 degrees above zero is expected by tomorrow morning.

Income Tax Service

FREE!

TWO deputy collectors are now at the Public Service Office to help the income tax payer. Blanks, advice on filling out returns, notary service—all free!

CHICAGO TRIBUNE

Public Service Office

One South Dearborn Street

Max Hart Dies at 75; Pioneer Clothes Maker

(Picture on back page.)

Max Hart, vice president and one of the founders of the clothing manufacturing concern of Hart, Schaffner & Marx, died late yesterday of broncho-pneumonia in his apartment at 1725 East 53rd street. Mr. Hart was 75 years old. Funeral services will be held tomorrow, with interment in Rosehill cemetery.

Mr. Hart became ill on Feb. 10 and passed away suddenly during the afternoon. He was one of the pioneer clothing merchants of the United States and had lived in Chicago since July 10, 1858, when, at the age of five years, he was brought here by his parents from Eppelsheim, Rhenish-Hessen, Germany, where he was born.

Sixty Days on Ocean.

With his parents he crossed from Havre to New York in the old American sailing vessel, Rufus Choate, the passage taking sixty days.

Mr. Hart started his long Chicago business career when, as a boy of 13, he entered the employ of Mandel Brothers as an errand boy. In February, 1872, he and his brother, Harry Hart, who have been associated ever since, started the retail clothing business of Harry Hart & Brother, and it was out of this concern that Hart, Schaffner & Marx grew.

The latter, now known as the largest men's clothing institution in the world, was organized in 1879, as Hart, Abt & Marx. On the withdrawal of Levi Abt, in 1887, the co-partnership of Hart, Schaffner & Marx was entered into, consisting of the Hart brothers, Joseph Schaffner and Marcus Marx.

Was Married in 1882.

This company was incorporated in 1911 and from the beginning Harry Hart served as president, and Max Hart as vice president. Joseph Schaffner died in 1918 and Marcus Marx in 1921.

Mr. Hart was married in 1882, to Rebecca Strauss, daughter of Abraham Strauss. His widow and two children, Abraham S. and Maxine (Mrs. Joel) Spitz, survive him. James M. Hart, another son, died in 1924.

He was a member of the Chicago Sinai congregation, and of the Midday, City, Standard, Lake Shore country, and Illinois Athletic clubs. He remained active in his business until the day he was taken ill.

Fire Causes $2,000 Loss in Wacker Drive Building

Flames which started on the second floor of a four-story vacant building at 307 Wacker drive shortly after daylight this morning caused damage estimated at $2,000. Because of the high wind and resulting peril to other buildings, a 3-11 alarm was sounded. Several firemen had narrow escapes from injury when a 40 pound piece of stone fell from the fourth floor and barely missed them.

GIRL BORN AS HER JOBLESS FATHER SHOOTS HIMSELF

John Thomas, 28, will probably never see his daughter, who was born last night at the county hospital. Thomas is dying at the Bridewell hospital from wounds he inflicted in an attempt at suicide while in his home at 1536 West Walton street yesterday.

Thomas, a teamster, has been unemployed for the last six months. A child was expected in a few days, and their little home on Walton street was practically destitute. Police, who removed Thomas to the Bridewell hospital, also took his wife, Eileen, 22, to the county hospital, where a healthy baby girl was born shortly afterward.

THE WEATHER

THURSDAY, FEBRUARY 23, 1928.

Sunrise, 7:34; sunset, 5:33. Moon sets at 8:24 p. m. today. Venus is the morning and Jupiter the evening star.

Chicago and vicinity — Rain turning to snow and much colder Thursday, with a cold wave by night; Friday fair and continued cold; strong shifting winds, becoming northwest.

Illinois—Rain turning to snow and much colder Thursday, with cold wave by afternoon or night; Friday fair and continued cold; winds becoming strong northwest.

TRIBUNE BAROMETER.

TEMPERATURES IN CHICAGO

MAXIMUM, 1 P. M. 43
MINIMUM, 9 A. M. 31

3 a. m.	31	Noon	42	8 p. m.	37
4 a. m.	32	1 p. m.	43	9 p. m.	37
5 a. m.	33	2 p. m.	41	Unofficial—	
6 a. m.	34	3 p. m.	40	10 p. m.	38
7 a. m.	35	4 p. m.	39	11 p. m.	39
8 a. m.	36	5 p. m.	38	Midnight	40
9 a. m.	37	6 p. m.	38	1 a. m.	40
10 a. m.	39	7 p. m.	38	2 a. m.	39
11 a. m.	41				

For 24 hours ended at 7 p. m., Feb. 22: Mean temperature, 35; normal, 28; excess since Jan. 1, 182 degrees.

Precipitation, trace; deficiency since Jan. 1, 1.37 inches.

Barometer—7 a. m., 30.04; 7 p. m., 29.78.

Highest wind velocity, 18 miles an hour from the southeast at 4:23 p. m.

[Official weather table on page 23.]

* * *

Missouri-Kansas state line. Eleven men, with pistols drawn, surrounded the house.

Lamson describes it as follows:

"Sergt. B. H. Thurman and two others approached the front of the house, as the others kept a close guard. The door was opened by a colored woman, the cook. The detectives made inquiries as to the other servants. She said that a Mr. Robert Brown [one of Crowe's aliases] was employed there as chauffeur. The police then told her to accompany them to Brown's room. Mr. Holmes, his wife, and 9 year old daughter were fast asleep on the second floor and were unaware of the raid.

"The detectives informed the cook to rap on the door of Brown's room and call him. She rapped softly and called that Mr. Holmes would like to speak to him.

Seized As He Opens Door.

"Brown, or Crowe, opened the door. Sergt. Thurman covered him with his revolver. Crowe took a step back as if to reach for some kind of a weapon and Policeman H. T. Jury knocked him into a rocking chair with his fist.

"The maid screamed and a few moments later Mr. Holmes and his family came into the basement and demanded an explanation. He was shown the police circulars and told the story.

"'Why it makes me sick to think of it,' he said. 'We trusted him with our daughter.'

"Crowe, for it proved to be no other, had first been employed as chauffeur and then promoted to houseman. He was taken to central station where he admitted his identity and said he would willingly accompany the police back to Chicago. He wept and said he was sorry he had done the thing and sorry he had wronged THE TRIBUNE by putting that want ad in the paper. He said he had had several jobs and had quit several when he felt it coming over him to go wrong again."

The police circular describes Crowe as a chauffeur, waiter, and gambler, very fond of women and dressed like a sheik. His record is given as follows:

Feb. 20, 1915, Joliet penitentiary, No. 4205, charge burglary. Charge stricken off; escaped from honor farm Sept. 6, 1916. Returned from escape July 29, 1919. Paroled May 11, 1923. Discharged March 17, 1924. Wanted for rape and assault at Winnetka, Ill."

Circular Describes Captive.

He is further described in the circular:

"Crowe is a brown skinned Negro. Uses a chemical at times which makes him much lighter in color. Then again he uses another skin lotion which makes him appear much darker. He is overly polite. He has been Pullman porter, Pullman second cook, chauffeur, butler, waiter, and actor. He is very fond of women, and is a classy dresser."

Merritt B. Austin, in whose home the attack occurred, said last night that he was very glad to hear of the capture and he hoped that Crowe would get the limit.

CHURCH GROUPS TURN ON JACKSON, ASK RESIGNATION

Indianapolis, Ind., Feb. 22.—[Special.]—Church workers, long a forte of the klan in Indiana, today turned on Gov. Ed Jackson, branded him as selfishly untrue to his religious preachments and demanded his resignation because "he now stands convicted before the great bar of public opinion of a serious criminal offense, to the great shame of our state and nation."

The Bible class of Tuxedo Baptist church is on record with this statement, joining numerous Indiana newspapers of both parties in demanding Jackson's resignation, and it was asserted that other church groups plan similar action.

Jackson was acquitted of bribery by a technicality of the statute of limitations.

Gov. Jackson either will ignore outright the petition of D. C. Stephenson, former klan dragon, for a transfer from Indiana state prison to the Indiana reformatory or refer the former political czar's request to the board of trustees.

AWARD FREIGHT TERMINAL CONTRACT.

Construction of the new Nickel Plate railway freight terminal at Michigan City, Ind., will start within 30 days according to the P. H. Lorenz company of Moline, Ill., which was awarded the contract on a $90,000 bid yesterday.

Chicago Daily Tribune

THE WORLD'S GREATEST NEWSPAPER.

Vol. LXXXVII. Thursday, Feb. 23. No. 46

Entered as second class matter June 3, 1903. Published daily at Tribune Square, Chicago, Illinois.

MAIL SUBSCRIPTION PRICES.

Mail subscription price in Ill. (outside of Chicago), Ind., Iowa, Mich. and Wis.—Daily with Sunday, one year, $12.50.

Zones 1 and 2 in states other than Ill., Ind., Iowa, Mich. and Wis.—Daily, $7.50 per year.

Zones 3 to 8, inclusive—Canada, Mexico, and foreign—Daily, $12.00 per year.

STEWART CASE DECISION WILL FIX PRECEDENT

Senate Powers in Oil Inquiry at Issue.

[Chicago Tribune Press Service.]

Washington, D. C., Feb. 22.—[Special.]—Another decision, fully as important, in view of the precedent it may establish, as the conviction yesterday of Harry F. Sinclair and his aids in the Teapot Dome jury fixing case, is expected tomorrow morning when Justice Jennings Bailey will announce his ruling in the habeas corpus proceedings brought by Robert W. Stewart, chairman of the Standard Oil Company of Indiana.

Justice Bailey will decide whether the senate can compel Col. Stewart to tell, if he knows, who divided the profits of the famous $50,000,000 Continental Trading company, Ltd., deal, and whether the senate had a right to order his arrest after he refused to answer the questions put to him by the senate's Teapot Dome investigating committee.

Will Be Appealed.

Col. Stewart, who has been free on $1,000 bail since Justice Bailey's writ saved him from arraignment at the senate's bar on Feb. 4, will appear before Justice Bailey with his counsel, Jesse C. Adkins, while George W. Wickersham, former attorney general of the United States, will appear as special counsel for the senate.

Whatever it may be, Justice Bailey's decision is certain to be carried to the United States Supreme court for a final ruling on the points involved, and the ultimate outcome may not be known for months.

Meanwhile, however, Col. Stewart is faced with trouble from another quarter as a result of his defiance of the senate committee. Reports in the courthouse, which District Attorney Peyton Gordon refused to confirm, are that presentments already secretly returned by the grand jury are to be followed next Monday with an indictment of the colonel for contempt of the senate committee.

Parallels Sinclair Case.

The indictment is to be based on the same statute invoked against Sinclair, who, convicted last spring of refusing to answer questions propounded by the Walsh committee in the original Teapot Dome probe four years ago, was sentenced to pay a $500 fine and serve three months in jail. Sinclair's appeal from the sentence is to be argued before the Circuit Court of Appeals late in April.

Indications today were that the appeals of Sinclair and the others—H. Mason Day, vice president of the Sinclair Exploration company; William J. Burns and his son, W. Sherman Burns, heads of the Burns Detective agency—from the unexpectedly severe sentences imposed on them yesterday by Justice Frederick L. Siddons may not reach the court of appeals until next November or December.

While Col. Stewart faces Justice Bailey, the senate committee will resume its efforts to secure from other sources the information he refused to give, and to that end six witnesses, including William H. Gilkes, assistant cashier of the Continental National Bank and Trust company of Chicago, have been summoned.

In addition to Mr. Gilkes, the others, through whom the committee hopes to trace more of the profits of the Continental Trading company, Ltd., deal, which figures so prominently in the Teapot Dome scandal, subpoenaed for tomorrow are B. D. Blaisdell, cashier of the First National bank of Boston, Mass.; N. C. Lenfestey, cashier of the National City bank, New York; John Prentice, assistant cashier of the Chase National bank, New York; Graham Young, treasurer of Blair & Co., and H. W. Kenwell, secretary treasurer of the Hyva corporation, a Sinclair subsidiary.

MECHANICAL MAN, ON HIS MASTER'S ORDERS, OBEYS LIKE HUMAN

New York, Feb. 22.—(AP)—A mechanical man, capable of "hearing" orders transmitted by telephone, tonight climaxed a demonstration of his versatility by unveiling a painting of George Washington.

The mechanical man, introduced to the members of the National Masonic League Level club as "Mr. Televox," lighted lamps, started vacuum cleaners and performed other mechanical feats under the direction of his inventor, R. J. Wensley of the East Pittsburgh laboratory of the Westinghouse Electric company.

Like a drill sergeant putting a squad through evolutions, Wensley directed his automaton by notes of a whistle blown in different keys. Mr. Televox, on the stage, was connected with his master only through the telephone line.

EXONERATE CAFE OWNER'S SLAYER, STILL A FUGITIVE

Though he fled from the scene and is still technically a fugitive, Joseph Baroni, 37 years old, 9601 Avenue N, who early yesterday shot and killed Tony Eatto, a restaurant owner at 9503 Ewing avenue, was exonerated yesterday at a coroner's inquest conducted by Deputy Coroner John J. Dedrick. Witnesses to the shooting testified, police said, that Eatto, who had become enraged because Baroni and several friends failed to pay a wine bill, had drawn a revolver and was preparing to fire when Baroni killed him. Police testified that Eatto still clutched a revolver in his hand when they arrived.

ACCUSED BOMBER OF TEACHER NOW WOULD WED HER

Will Make Proposal to Avoid Trial.

BY WILLARD EDWARDS.

[Chicago Tribune Press Service.]

(Pictures on back page.)

Ottawa, Ill., Feb. 22.—[Special.]—Permission to take the witness stand, deny his guilt, declare his fervent love and his desire to marry Miss Iola Bradford, his former fiancée, will be asked of Judge Frank Hayes tomorrow morning by Hiram Reed, 24 years old, accused of bombing the girl.

Last November the farmer youth was so desperate in his attempts to avoid the marriage and fatherhood that he placed dynamite in a schoolhouse stove with the purpose of killing his sweetheart, according to the state charges. She was terribly hurt and scarred for life in the resultant explosion. With the completion of a jury today and the scheduled opening of his trial tomorrow, Reed has experienced a change of heart, his attorneys, George Springer and L. Richolson, announced tonight.

Denies the Bombing.

"I love her and I have always loved her," is the substance of Reed's plea. "I did not place the dynamite in the stove. I confessed to doing so because State's Attorney Russell O. Hanson told me it would save Miss Bradford much publicity, and that I would not be prosecuted. I want to marry her, but her mind has been poisoned against me. Neither of the promises made me has been kept. There has been much publicity for Iola and I have been put on trial."

State's Attorney Hanson will oppose this plea. He declared that the confession was made of Reed's own free will and that the defendant now hopes to avoid the consequences of his crime by a declaration of his love for the girl and a marriage with her.

The brown eyed school teacher has no further love in her heart for Reed, she indicated. But she will be in court tomorrow morning and, if Reed is permitted to testify, she will hear him make a proposal of marriage before a crowded courtroom.

Barely Escaped Death.

The explosion in the little country schoolhouse near Dana, Ill., occurred last Dec. 1. Miss Bradford, who had just started a fire in the stove, escaped decapitation only because she was stooping over at the time.

Maj. Gen. Sanborn Gives Medals to 131st Infantry

(Picture on back page.)

Maj. Gen. Joseph B. Sanborn, who commanded the regiment during the world war, last night distributed medals, awards and prizes which have been won recently by soldiers of the 131st infantry. The distribution took place at the armory, 16th street and Michigan avenue, and was incidental to a dress parade, inspection and drill.

Chas. F. Kennedy, Veteran Deputy Coroner, to Resign

Deputy Coroner Charles F. Kennedy, veteran investigator of crime and tragedy, yesterday announced that he will quit the duties he has pursued since 1905. His resignation is effective April 1. Mr. Kennedy, who will be 70 years old on May 18, said he expected to devote the next few years in preparing a history for the benefit of his family and close friends of the disasters and violent deaths that have been his routine for twenty-two years.

men's golf hose

reduced for one week only

All our finest quality, hand-finished, imported Golf Hose reduced for 1 week—until March 1st. The high quality of this merchandise can be attested by the fact that most of them come from such well-known English and Scotch makers as Allen Solly, Monroe & Co. and McGeorge.

three outstanding groups

Values up to $6 NOW $3.95

Values up to $8 NOW $4.95

Values up to $10 NOW $5.95

A STARR BEST

Randolph and Wabash, Chicago

FINE CLOTHES for MEN and BOYS

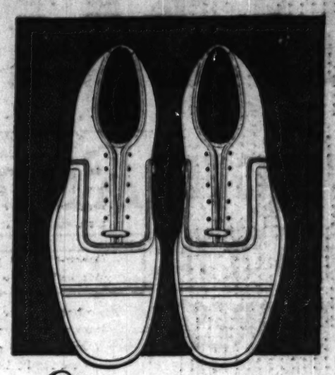

Save by wearing

FLORSHEIM SHOES

You get value for what you pay, in FLORSHEIM Shoes. Long wear has made them famous. Their fine leathers, enduring quality, serve and save over a long period of time. — They give you money's worth and *more* in every pair.

FLORSHEIM MEN'S SHOPS

20 E. Jackson — 108 S. Clark

*12 N. Dearborn — 215 S. Dearborn — *9 S. Dearborn

116 S. Wabash — *58 W. Randolph

*Open Evenings Until 9

MOST STYLES TEN DOLLARS

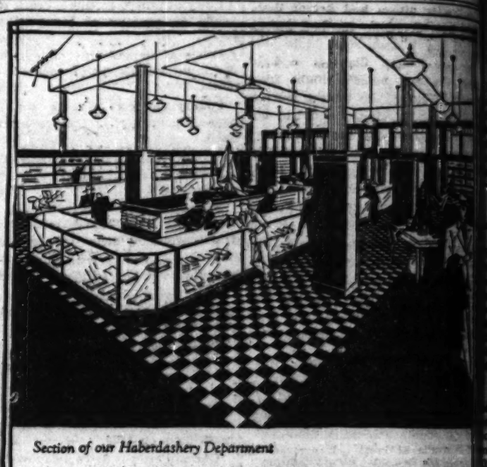

Section of our Haberdashery Department

OUR clothing is all made in our own workrooms; all sold in our own stores. Thus we assure you exclusiveness at the utmost moderation of price.

French Shriner & Urner Shoes

Browning King

MONROE WABASH

The Tip Top Inn

A. Hieronymous, Prop.

"This Table Is Reserved"

At the Tip Top Inn noteworthy names appear regularly on the reservation cards. For a patronage of fine character has come to appreciate this attractive restaurant with its many food specialties, its warm, inviting atmosphere.

Successful for 36 years, you will find that you are always accorded a cordial welcome here.

In the Black Cat Grill, from the same kitchens, delicious dinner is served nightly from 5 to 8:30 at $1.

TIP TOP INN

In the Pullman Building

Adams at Michigan

Opposite the Art Institute

Telephone Wabash 1-0-8-8

The Final Clearance of Men's Accessories

There Will Be an Announcement Soon of Our Broader and Greater Clothing Plan

Have you taken advantage of this Capper & Capper offering? Shirts, hats, robes, underwear, pajamas and sox are persuasively low priced now. The hosiery, especially, is of both style and money-saving interest. England, Scotland and France are well represented in wool and silk and wool hose, plain or ribbed. Many are hand-fashioned and the colors and designs are varied enough to suit every man's idea of what's what. Here is the price list:

$1.50 to $1.75 Hose . . . . $.85
2.00 to $2.50 Hose 1.15
3.00 to $3.50 Hose 1.65
4.00 to $4.50 Hose 2.15
5.00 to $6.00 Hose 2.95

Capper & Capper

LONDON CHICAGO DETROIT MILWAUKEE SAINT PAUL MINNEAPOLIS

For Sale at

Michigan Ave. *at* Monroe Street
125 South LaSalle Street
and New Hotel Sherman

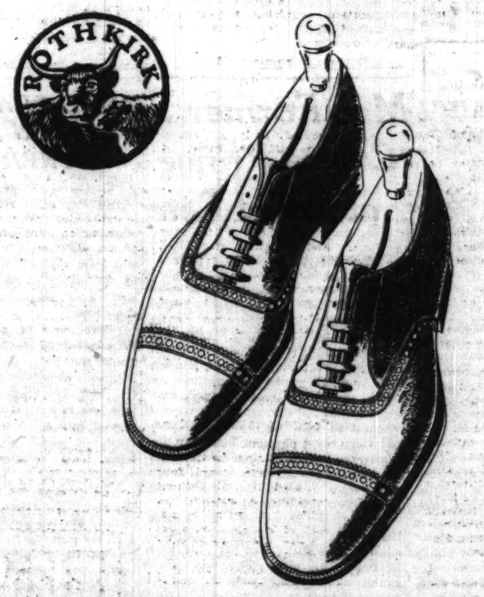

ROTHKIRK SHOES

New Spring styles in the best $8 shoe made

The smart style of Rothkirks will take your eye first of all. Then as you wear them you'll find out how much Rothkirk's good leathers and honest workmanship mean to you—longer wear, more comfort, the biggest $8 value you ever got

$8

J & M Shoes in 64 styles $13.50 to $20

"FEATURING THE FINEST MAKES OF CLOTHES"

MAURICE L ROTHSCHILD

State at Jackson

MINNEAPOLIS CHICAGO ST. PAUL

Save on Fares! go via Greyhound

Your transportation costs you less when you go via Greyhound—yet there is no sacrifice in comfort or dependability! Modern, heated coaches; careful drivers.

Lower Fare Everywhere

Detroit	$5.00
Toledo	3.50
Cleveland	8.00
Pittsburgh	11.25
Philadelphia	18.00
New York	21.00
Indianapolis	4.00
Cincinnati	7.00
St. Louis	8.00
Kansas City	12.00
Los Angeles	64.75
Davenport	3.00
Madison	3.00

Round trip fares at even greater savings!

Cardinal Stages—Chicago, Toledo, Cleveland, Pittsburgh, Philadelphia, Camden.

Purple Swan—Chicago, St. Louis, Indianapolis, Kansas City, Jefferson City.

Northern Illinois Service Co.—Chicago, Dixon, Freeport, Rockford, Davenport, Cedar Rapids.

Mohawk Stage Lines—Chicago, Joliet, La Salle, Moline, Rock Island, Davenport.

The Orioles—Chicago, Elkhart, Coldwater, Ypsilanti, Detroit, Sturgis.

Royal Rapid Transit—Chicago, Bradford, Beloit, Madison, Dodgeville, Dubuque.

Safety Motor Coaches—Chicago, Holland, Grand Rapids, Muskegon, Ludington.

Greyhound Lines, Inc.—Detroit, Toledo, Cleveland; Chicago, Toledo, Cleveland; Detroit, Toledo, Dayton, Cincinnati, Covington; Chicago, Indianapolis, Cincinnati; Indianapolis, Columbus, Pittsburgh.

Southland Transportation Co.—Cincinnati, Madison, Louisville.

Southwestern Michigan Motor Coach Co.—Chicago, Kalamazoo, St. Joseph, South Bend, Sturgis, Detroit.

Coaches leave Congress Hotel Station 518 South Michigan Avenue.

Phone Douglas 5100 for all information

GREYHOUND MOTOR TRANSIT MANAGEMENT COMPANY Lines

OTHER OF DEAD RL TO ACCUSE NGETTI TODAY.

st Witness for State in Murder Trial.

BY PHILIP KINSLEY.

e story of an unwed mother, who d death the result of her effort oid the world's scorn, is to be again, in a new setting, in the l of Dr. Amante Rongetti for the der of Miss Loretta J. Enders and n, which begins this morning e Judge Frank D. Comerford. ry is complete and evidence is ed to be started at once.

Lovitz Enders and the young man o was the father of her child ld have found a place in Zola's el of that Paris underworld where e trafficker in born and unborn ld, the fright, the search, the dark der, and the torture.

Secrets Are Revealed.

ere are no secrets any more about Even the girl's grave, out in the ntry on a hillside of the Bienvenue cemetery, has been ed and the last secrets of her and the operation which caused death explored by the medical ry for the coroner. The baby was s alive, the state will attempt to d, and was left to die in the bath- the body later being thrown into flames of the furnace in Dr. Ron- 's hospital at 800 South Ashland enue.

Loretta was just a little over 19 s old when she died on Dec. 11 Her family and friends called her d, and they talk naturally about her and say "if they had only known" t was the matter with her on that morning when she disappeared m her home, everything would have been all right.

Her mother, Mrs. Angelina Enders , lives with her remaining chil- at 649 South Kedvale avenue. is a little woman with wise and ears, who has borne 13 chil- in her time and has had three . Lora's father died when was very young.

A Good Girl, Mother Insists.

ora was a good girl," says her emphatically.

e never had but one boy friend, Conti. We never guessed had happened. They were to have married as soon as he got diploma as a dentist. He was jeal- of her and would not let her go to and things without him. I , when she went away, that was going to get married, as one her others did one morning. Then ter to this hospital."

There is much more than this to story, but it is of an accusatory e against the defendant and will come out on the witness stand. The mother is to be the first witness. For the truth she has only kindly feelings. She, too, will take a part in the prose- tion of the doctor, who, according to the family, promised to have Lora up on the street, all well, in nine days.

By Advice of Others.

Lora is pictured as a pretty girl, brunette, brown eyed, with dark brown hair, the sweetest of the sisters. She left a grammar school education, worked for a few months in a candy factory, and then went to a book bind- ery, where she was working until the time she went to the hospital. Both Loretta and the boy were saving their money.

When they realized what had hap- pened, that an unwanted child was coming, before they had money to set up housekeeping, they acted with almost the same lack of intelligence Lora and his sweetheart in Dreis- er's American Tragedy. Will went to friends and asked for ad- vice in old corners, helplessly. He was directed to the Rongetti hospital by some one who told him that the doctor was a man of good works and good intentions, and an expert. The doctor agreed to have the child born without an operation for $500, accord- ing to the boy's story.

Tells of Bargaining.

Will couldn't get that much money. He told the doctor of the school he was attending and all about himself. Finally the doctor finally came down to $300. On Nov. 10 Will took Loretta to the hospital. His first pay- ment was made and later another $100, he says, $175 in all. Then Loretta became infected and died.

Miss Lorraine Irwin, nurse at the hospital, who is now in custody of the sheriff, because of efforts made to bribe her, will go on the witness stand as soon as members of the fam- ily have concluded their stories.

The bitter battle is expected over her testimony, as she reported her last change of mind to be one of unwilling- ness to testify at all. She has said she would rather commit perjury than tell the doctor to the electric chair. At the coroner's inquest she said that after Lora became ill she asked Dr. Rongetti why he did not try to save her by an operation. He replied that he had no money, Miss Irwin de- clared. He was also fearful of having it reported to the county hospital. Miss Irwin said then, because of the suspicion that must follow. What will now remain to be seen.

Defense Lawyer Sees Rongetti Witness

William Scott Stewart, attorney for Dr. Amante Rongetti, on trial for murder, confers with Lorraine Irwin at the Hotel Sherman, where she is in custody for contempt of court, while Policewoman Helmina Larson looks on. [TRIBUNE Photo.]

GIRL AT PLAY NEAR SCHOOL IS KILLED BY TRUCK

Valentine Moshalski, 8 years old, 2844 Keeley street, while playing in front of the St. Barbara school, 2839 Throop street, ran into the street in front of a truck driven by Henry Jones, 4055 Southport avenue. Her injuries proved fatal yesterday, 24 hours after the accident. This death and one other raised the motor toll in Cook county since Jan. 1 to 128.

Anthony Adamik, 37 years old, 2911 North Lawndale avenue, was fatally injured when his motorcycle collided with a truck on the Higgins road near Austin avenue. John R. Netufski, 1831 West North avenue, driver of the truck, is being held.

Frederick R. Hill, 26 years old, a Northwestern university student, was seriously injured when he was struck by an automobile as he was crossing Sheridan road between Emerson and Foster streets, Evanston. The automobile was being driven by William M. Bauer Jr., 22 years old, son of William C. Bauer, dean of the school of engineering at the university. Bauer hurried the injured student to the Evanston hospital, where it was found that his skull had been fractured. He was booked on a charge of assault with an automobile.

Miss Helen Lomax, 19, 408 Roslyn place, a Northwestern university co-ed and daughter of J. Alfred Lomax, president of the Lomax company, manufacturers of soft drinks, was seriously injured and three friends were slightly hurt when the automobile in which they were riding collided with another car and overturned at Washington boulevard and Keeler avenue.

Relatives Ask Police Hunt as Oak Parker Vanishes

Relatives of George J. Nicholas Jr. of 908 North Oak Park avenue, Oak Park, last night sought the aid of suburban and Chicago police in a search for him after he disappeared from his home during the dinner hour. He was said to be despondent over ill health and the family feared he would commit suicide. Nicholas is secretary and treasurer of G. J. Nicholas & Co., metal lacquer manufacturers of 1227 West Van Buren street.

Co-eds at N. U. Dormitory Set Record with Credits

For the first time on record not one of the 150 girls living at Willard hall, Northwestern university dormitory, for first year girls, failed to make the required number of credits to remain in school, Mrs. Winifred G. Richardson, dean of women, announced yesterday. The newly initiated system of graduate supervision of study, whereby an older girl is assigned to each group of 20 girls to lend assistance, was credited by Mrs. Richardson for the excellent showing.

WOMAN BURNED TO DEATH ON JERSEY ROAD IS IDENTIFIED

Somerville, N. J., Feb. 22.—[Special.]—The woman whose clothes were soaked in kerosene and who was fatally burned Monday night on the lonely highway that runs from Morristown to Somerville, was positively identified today as Miss Margaret Brown, governess in the home of James Park Gillespie of New York.

A party composed of Mr. and Mrs. Ferdinand J. Brown, her brother and sister-in-law, and Miss Mary Brown, her niece, identified the body.

The tableau at the morgue slab was enacted a few hours after investigators had reached the conclusion that the victim, a retiring and educated woman, had been slain for her life savings. They totaled $9,075—$8,000 in negotiable bonds, $1,000 of which she had recently drawn from her bank, and $70, her salary given to her Monday by Mr. Gillespie.

DESERTED, SHE SAYS, AFTER AID TO AILING MATE

Desertion by her husband after he recovered from lung trouble was charged yesterday by Mrs. Marie Walsh Miller, 4911 Winthrop avenue, to Attorney Benjamin B. Davis, who today will file suit for divorce in her behalf against Donald A. Miller, son of Charles T. Miller, an official of the Standard Steel Car company.

Mrs. Miller, who was a widow, working as a mannequin, met young Miller at a gay party on the night of Aug. 29, 1925. The next day they eloped to Rockford, Ill., where they were married.

She said his family stopped his allowance, his health failed, and she went back to work, also using her savings to send him to Arizona. She added that when he recovered his health he refused to return to her. She will ask divorce on grounds of desertion. Her first husband was Policeman Raymond E. Walsh of the 122d field artillery, a world war hero, on whose death on March 8, 1925, in an accident between a motorcycle and an auto the first benefit was paid under THE TRIBUNE-Federal Insurance company policies.

McAndrew Trial Expected to Be Completed Today

William McAndrew's trial before the board of education on charges of promoting pro-British propaganda and insubordination will be resumed this morning. Attorneys for the board will conclude the presentation of evidence against the suspended superintendent, they predicted yesterday. McAndrew's counsel, who expect to present their case within an hour, may conclude at the same session. McAndrew's appearance at the trial is problematical, they said.

RUSSIA CLOSES DUNCAN SCHOOL; BARES SCANDAL

Quiz Accuses Teachers and Older Girls.

BY HENRY WALES.

[Chicago Tribune Press Service.]

[Copyright: 1928: By The Chicago Tribune.]

MOSCOW, Feb. 22.—Isadora Duncan's plastic art school, organized in 1921 and aimed to promote aesthetic dancing in public schools throughout Russia as physical culture for girls, and which has been carried on since the famous dancer's death by one of her original pupils, Irma Duncan, is closed.

The Moscow board of education in a scathing report after an investigation says:

"The school will be reorganized as an ordinary primary school. The grown up girls will be separated. Medical supervision will be organized immediately."

It also recommends that the district attorney probe the activities of Irma's former director, M. Schneider.

"Moral Condition Unhealthy."

The newspaper Komsomal, official organ of the Young Communists' league, says scandals caused the investigation, hinting that improper conduct was permitted by a dozen of the older girls, 17 and 18 years old. It mentions supper parties, automobile rides, and expensive gifts which they received.

"The girls were trained to lead lives of beauty, charm, and what else?" asks Komsomal. "The board of education report gives a killing answer. Even the older post-graduate girls received no political education and there was no young communist or pioneer girl scout organization in the school. There were constant quarrels and trouble between the older and little girls. The surroundings were unhygienic.

"The board's findings were that the relationship between the teaching and administrative personnel and the pupils was full of intrigue. The moral condition of the school was unhealthy."

Girls and Teachers on Trips.

Some of the little girls' parents complained that the bigger girls and teachers occupied the best rooms and went on long trips, leaving the younger ones uninstructed.

The investigators found the finances chaotic. About 5,000 rubles [$2,500] was owed to the teachers, so they sequestered the cash on hand. They commented that the children were badly clothed and the linen donated by the American relief in 1921 never was replaced. The board says:

"Despite seven years of existence, there was not a single graudate. The elder girls did not receive even a simple education, requiring a year and one half of studies to acquire a primary education."

Government Support Fails.

Irma Duncan was ready to close the school, claiming the government promised financial support, but never gave a kopek, although 36,000 rubles [$18,000] was needed annually to keep it up. These funds had been raised by public performances and tours.

Irma Duncan was offered a contract to take a dozen of the elder girls to the United States, but there were difficulties in obtaining the soviets' permission for the girls to leave the country and American visas. All were Russians except Irma, who was German born. She intimated that she may go to America and start a school.

The government will use the house to lodge a foreign embassy. The beautiful mansion was the home of the ballet star, Balashova, who fled to Paris in 1920. The soviets gave Isadora Duncan the place rent free.

Marines Kill Four Rebels in Nicaraguan Battles

MANAGUA, Nicaragua, Feb. 22.—(AP)—United States marines in the last twenty-four hours have killed four rebels and wounded several without themselves receiving a scratch. A scout plane killed two with its machine guns east of Narajo, southeast of Jinotega. Near the same locality Capt. George T. Hall signaled to airplanes that he had killed two of a band he encountered while on patrol. In a third clash two rebels were wounded.

Gimbel's
30 W. Randolph St.
Just West of Oriental Theatre

YOUR SPECIAL LUNCH FOR TODAY

Corned Beef and Cabbage
New Boiled Potato
Sliced Tomatoes
Pastry, Pie or Ice Cream
Coffee Tea Milk
Rolls or Bread and Butter

Also Special Luncheon 65¢ 85¢ Delicious Evening Dinner $1.25

Itching, Irritations of the Skin and Scalp

Use Healing, Liquid Zemo

Don't suffer from an ugly, itchy skin. Do not endure Skin Tortures and Irritations. Banish Pimples, Blotches, Rashes, and relieve Dandruff and Eczema. Apply clean, antiseptic dependable Zemo Liquid at any time. The safe, sure way to keep skin clear and free from Blemishes and skin troubles. 35c, 60c and $1.00.

zemo
FOR SKIN IRRITATIONS

LEAVES HUSBAND

Irene Dalton (Mrs. Lloyd Hamilton) [Kadel & Herbert Photo.]

Hollywood, Cal., Feb. 22.—(AP)—The seven months of married life of Lloyd Hamilton, film comedian, was ended a short time ago in separation, his wife, known on the screen as Irene Dalton, revealed today. She disclosed also that she had consulted an attorney, but declared that no decision had been reached as to the possibility of starting divorce proceedings.

LINDBERGH HOPS TO DETROIT; DETERMINED ON DODGING PUBLIC

Detroit, Mich., Feb. 22.—(AP)—Col. Charles A. Lindbergh, who left St. Louis in an airplane this morning accompanied by four friends for an unannounced destination, landed at Selfridge field, near here, at 3:05 p. m.

Col. Lindbergh declined to state the purpose of his visit here, stating that "my visit is a personal one. I want to drop out of public life for a while."

It was unofficially reported that arrangements had been made for a conference with Edsel Ford, president of the Ford Motor company, upon aviation matters.

Lindbergh is scheduled to fly to Albany, N. Y., Feb. 29, to address the state legislature on aviation matters.

TWINS, REARED APART, TO SOLVE SCIENCE RIDDLE

The study of twins in search for answers to scientific problems involving heredity, environment, psychology, biology, and human conduct, carried on for some time at the University of Chicago, has taken the Zoölogy department to Oshawa, Ontario, Can., where twin sisters, reared apart since babyhood, have been found.

Such sets of twins have long been sought for study and observation, for, scientists say, it is only through such that answers to questions, particularly of heredity and environment, may be solved.

It is stated the sisters, now 19 years old, separated when they were 18 months old, and reared in different countries and under entirely different circumstances, are, physically at least, still as alike as two peas from the same pod. The sisters are Alice Pye and Olive Redman. They were raised by different foster parents.

Born in England, their mother, Mrs. William Pye, died in Chelsea, London, when they were 18 months old. Alice was adopted by her father's friends and remained in England. Olive was sent to her aunt and uncle in Canada. The twins never saw each other again, except for a short visit when they were 10, until a year ago when Alice went to Oshawa.

STABBED BY WIFE: MAY DIE.

George Stories, 39, of 216 West 24th street, was probably fatally stabbed last night by his wife, Nora, during a fight in their home. Both are colored. She fled after the stabbing.

POLICE ADMIT THEY'RE AT SEA IN BOMB INQUIRY

Continue Guards at City Officials' Homes.

Police arrived at an impasse yesterday in their campaign against bombers who have aimed blasts at four of Chicago's political leaders in the last month.

Commissioner of Police Michael Hughes, repeating his statements of Tuesday to Frank J. Loesch, president of the Chicago crime commission, admitted that he has so far been unable to get any clew to the identities of the bombers or their motive.

Meanwhile heavily armed guards continued in evidence last night about the homes of a number of officials who have received threats since the terrorists began their "reprisal" campaign. Among the homes guarded were those of Mayor William Hale Thompson—even though the mayor was on his way to Washington—of State's Attorney Robert E. Crowe, former Judge Bernard P. Barasa, City Sealer Daniel Serritella, Superior Judge Emmanuel Eller, Morris Eller, former sanitary district trustee and a candidate for the place again on the Crowe-Thompson ticket, and Commissioner Hughes.

No Evidence Obtained.

No evidence whatever has yet been procured by him to explain the attacks upon the homes of City Controller Charles C. Fitzmorris and Dr. William H. Reid, Thompson leaders, on Jan. 26; of Judge John A. Sbarbaro on Feb. 17, and of Lawrence Cuneo, secretary of State's Attorney Crowe, last Saturday night, it was admitted by Commissioner Hughes.

Four arrests were made during the day, but in each case the suspect was released under nominal charges, and from none of them was information of value in the bomb investigation learned, Deputy Commissioner William E. O'Connor stated.

Anthony Lombardo, friend of Al Capone, Cicero bootlegger; Sam Genna of the famous Genna brothers; Joseph La Cava, 1546 South 60th court, Cicero, and Pasquale Lalordo, 1837 North avenue, were those taken into custody.

Barasa Denies Heading Society.

Former Judge Barasa issued a statement denying a report that he is the head of the Unione Siciliana. He said that organization of Italians ceased to exist three years ago.

"But I am president of the Italo-American National union, and that is not and never has been a racketeering organization," declared Mr. Barasa. "It is a fraternal and benevolent society, paying death and sick benefits, giving medical aid, free employment, first aid, and hospital attention.

"Every member of the organization must be at least an applicant for citizenship, and if convicted of any crime is expelled from the society. No money has ever at any time been collected for the defense of any member charged with a crime."

Aurora's Oldest Citizen Celebrates 101st Birthday

William "Uncle Billy" Shannon, Aurora's oldest citizen, yesterday celebrated his 101st birthday. Mr. Shannon came west with his foster parents when he was 5 years old and spent most of his life in Lowell, Ia. He went to live with his daughter, Mrs. John Cobb, in Aurora, about 12 months ago. Last Sunday he joined the First Evangelical church in Aurora, and when asked why he had waited until he was almost 101 to do it, he said church had never appealed to him before.

Dry Agent Ambushed, Slain After Wrecking Two Stills

Augusta, Ga., Feb. 22.—(AP)—Fired on from ambush after they had demolished two unattended stills near here today, W. R. Tolbert, 26, a federal prohibition agent, was killed, and D. Fuller, a Columbia county officer, was wounded.

Nothing mysterious

The very obvious merit of Henrici's as a place in which to take breakfast, luncheon, dinner and late supper brings to its doors, daily, crowds so great as to rouse the wonderment of those who have never been patrons of this establishment. A little experience as a patron supplies the reason.

HENRICI'S
ON RANDOLPH
Between Dearborn and Clark Streets
WM. M. COLLINS, President

No orchestral din

MARSHALL FIELD & COMPANY

In Our Book Section
Saturday, February Twenty-fifth,
at One-thirty o'Clock

RICHARD HENRY LITTLE

Conductor of "A Line o'Type or Two" and Author of "Better Angels." R. H. L. will speak and will also be pleased to autograph copies of his book.

Third Floor, North, Wabash

Special

$9.50 $14 Value

The Featherweight
Complete with examination and finest quality toric lenses.

A temporary price advantage to introduce these very smart lightweight zylo spectacles.

Schulte
Glasses that Grace the Face

OPEN till 9 P. M.
Twenty Opticmetrists
Offer Examinations Without Obligation

*139 SOUTH STATE
*17 W. MADISON
*136 NORTH STATE
16 S. MICHIGAN
118 S. DEARBORN

TRIBUNE INSURANCE
For New Policy or Renewal

To secure The Tribune's $7,500.00 Travel Accident Insurance Policy, or to renew for another year one previously issued to you, cut out and fill in the application below and send it with $1.00 to Tribune Insurance Dept.,

Federal Life Insurance Company,
105 North Michigan Ave., Chicago, Ill.

(As stated in the Policy, the value of all specific indemnities increases 10% each year your policy is renewed.)

This offer open only to persons between the ages of 10 and 70.

☐ NEW POLICY OR ☐ RENEWAL
Check here if you wish new policy. Check here if you wish old policy renewed.

APPLICATION
FOR
$7,500.00 TRAVEL ACCIDENT INSURANCE POLICY
Issued to Readers of The Chicago Daily Tribune

[Fill Out This Application and Send to Tribune Insurance Dept., FEDERAL LIFE INSURANCE COMPANY, 105 North Michigan Ave., Chicago, Illinois, with Registration fee of $1.00—Money Order or Check, made payable to Federal Life Insurance Co.]

I certify that I am, or will become a reader of The Chicago Daily Tribune and hereby apply for a $7,500.00 Policy in The Federal Life Insurance Company, issued only to readers of The Chicago Daily Tribune. (If you wish a new Policy ALL QUESTIONS BELOW MUST BE ANSWERED. If you wish to renew a Policy previously issued to you, indicate above and fill in name and address only.)

FULL NAME.....
ADDRESS.....
Street City State
PLACE OF BIRTH..... AGE.....
DATE OF BIRTH—MONTH..... DAY..... YEAR.....
ARE YOU TOTALLY BLIND OR DEAF?..... ARE YOU CRIPPLED TO THE EXTENT THAT YOU CANNOT TRAVEL SAFELY IN PUBLIC PLACES?.....

WRITE HERE NAME AND ADDRESS OF PERSON TO WHOM YOU WANT INSURANCE PAID IN CASE YOU ARE KILLED. OTHERWISE IT WILL BE PAYABLE TO YOUR ESTATE.
BENEFICIARY'S NAME.....
RELATIONSHIP.....
ADDRESS.....

NOTICE: No more than one policy will be issued to any one person.

Mothers-to-Be

A Distinctive Lane Bryant Specialty

Maternity DRESSES 29.85

Conceal Condition

New Spring model of finest quality Flat Crepe. Special at 29.85.

Other Silk Dresses 14.95 Up

Lane Bryant
101 N. Wabash Ave.

Annual February Sale
Infants' Wear
The Very Finest
Buy 3 of Each — Save Most

BINDERS—Wool flannel, 3 for 79c. 35c
SHIRTS—Silk and merino, 3 for 1.89. 79c
HOSE—Silk and merino, 3 for 1.29. 59c
DRESSES—Hand made, 3 for 2.95. 1.25
GERTRUDES—Hand-made. Extra fine, 3 for 2.95. 1.25
NIGHTGOWNS—Knit, 3 for 2.95. 1.25
KIMONOS—Flannelette, 3 for 1.75. 79c
3-PIECE BOOTEE SETS—Hand-made, 4.95 value. 3.59
BIRD'S-EYE DIAPERS—27x27, dozen. 1.49
LAYETTES Hand made, 75 pieces complete. 21.75

—MATERNITY CORSETS, Supports and Binders, 3.95 Up

FRENCH, SHRINER & URNER
Shoemakers for Men

Only 9 More Days
of our Semi-Annual
SALE

of men's Fall and Winter high and low shoes. This opportunity to secure these fine shoes—all made in our own factory—at an attractive reduction from regular prices, ends Saturday, March 3. With the present advance in leather prices, you will doubly appreciate these savings later in the Spring. Reductions are as low as $9.85 and up

This mark on the shoe shows them as genuine — sales of shoes identified — Goodyear Welts

CHICAGO SHOPS
106 Michigan Avenue South
Monroe Building
16 South Dearborn Street
Hamilton Club Building

New York St. Paul Brooklyn Cleveland Boston Minneapolis Chicago Philadelphia Kansas City Detroit Seattle

LEAGUE OFFERS MORE CLOSEUPS OF LEGISLATORS

Uses Small Immunity Bill as Test in County.

A good majority of the members of the general assembly were called harsh names yesterday in the third and final installment of the report of the Legislative Voters' league on the session of 1927.

In detailed analysis, including a tabulation of roll calls, the league followed up its original charge that the last regular session was the most costly, servile, and wasteful in the annals of the state. Only a handful of senators and representatives received commendation as good and faithful servants.

Among the roll calls those to which first importance was attached were the votes on two measures the league says were passed by the use of political pressure. One of these was Gov. Len Small's amendment to the quo warranto act which is called the immunity bill on grounds that it was designed to protect him from ouster proceedings.

The other imposed added restrictions on the courts in the appointment of special state's attorneys. In the report that was called the Crowe bill, because its passage was sought by State's Attorney Crowe of Cook county.

The new findings on Cook county members follow:

Eleventh district—Representative David I. Swanson, Republican: Gave exceptionally fine service; fair, able and disinterested; hard working. Representative Calvin T. Weeks, Republican: No particular capacity; bad voting record. Representative John M. Lee, Democrat: Considerable ability; voted against Small immunity bill.

Thirteenth district—Representative Elmer J. Schnackenberg, Republican: One of ablest and most active members; opposed governor's immunity bill, but introduced and helped pass Crowe bill; less independent than formerly. Representative John C. Garriott Jr., Republican: Disappointing record. Representative William W. Powers, Democrat: Very little capacity; bad voting record.

Fifteenth district—Representative Thomas Curran, Republican: Very unenviable record. Representative Joseph Perina, Democrat: Only slight qualifications; poor record. Representative Matt Franz, Democrat: Lacks necessary qualifications; exceedingly bad record.

Seventeenth district—Representative William V. Pacelli, Republican: Very little capability; decidedly unsatisfactory record. Representative Charles Cola, Democrat: Not well fitted; poor record. Representative Harry Minsky, Democrat: Poorly equipped; very undesirable record.

Nineteenth district—Representatives Charles F. Marinier, Rep.: Very little ability; record highly unsatisfactory. Representative Walter F. Gallas, Dem.: no fitness; very unsatisfactory record. Representative John B. McSweeney, Dem.: took work altogether too lightly; bad voting record.

Twenty-first district—Representative Frederick J. Hippus, Rep.: Hard working and showed independence and courage. Representative Joseph L. Ralegan, Dem.: Did unusually good work; judgment and courage; fine independence.

Twenty-third district—Representative Edward M. Overland, Rep.: Gave first allegiance to party organization. Representative Charles A. Murler, Rep.: entitled to much credit for independence. Representative Fred W. Hrdlicka, Dem.: no fitness; very poor record.

Twenty-fifth district—Mrs. Rena Eldred, Rep.: Considerable talent as politician; voted against quo warranto bill, but for Crowe bill. Representative Frank T. Baird, Rep.: total lack of independence. Representative John G. Jacobson, Dem.: poor record.

Twenty-seventh district—Representative Joseph F. Murray, Rep.: Few signs of ability; poor record. Representative William Lipka, Dem.: Record decidedly unsatisfactory. Representative Joseph A. Trandel, Dem.: hopelessly defective record.

Twenty-ninth district—Representative Michael B. Durso, Rep.: forgot all independence; voted for both Small and Crowe bills. Representative Ernest W. Turner, Rep.: no qualifications; bad record. Representative Lawrence C. O'Brien, Dem.: very bad record.

Thirty-first district—Representative Roy Juul, Rep.: industrious, well equipped; decided ability and courage; voted independently; excellent record. Representative James A. Stevens, Rep.: good judgment and fine independence; very good record; courageous and useful. Representative Joseph L. Gill, Dem.: fine discrimination, courage and independence; against both Small and Crowe bills.

"BIG THREE"—MELLON, HILLIS, BUTLER—MAY DECIDE G. O. P. NOMINEE

[Chicago Tribune Press Service.]

Washington, D. C., Feb. 22.—[Special.]—A "big three" combination, whose support will be necessary in the selection of a Republican presidential nominee, is in the making. Secretary of the Treasury Mellon, Charles D. Hilles and William M. Butler are three in the combination.

Mr. Mellon will be in control of an uninstructed delegation from Pennsylvania, Mr. Hilles, the Republican national committeeman from New York, will head an uninstructed delegation from that state. Mr. Butler, chairman of the Republican national committee and chief political adviser to President Coolidge, is seeking to insure an uninstructed delegation from his home state of Massachusetts.

Together the three Republican leaders expect to control 208 delegates, or nearly one-fifth of the total number in the Kansas City convention. New York has 90 delegates, Pennsylvania 79, and Massachusetts 39.

MEXICO UNION OF STEVEDORES TO RUN SHIP LINE

MEXICO CITY, Feb. 22.—(AP)—Plans are nearing completion for the lease of the steamships Mexico, Tamaulipas, and Coahuila to the Tampico Stevedores' union, a cooperative organization. This organization is one of the strongest labor unions in Mexico and a rival of the Regional Confederation of Mexican Workers.

Arrangements for the lease hang on the outcome of a trial trip of the steamer Mexico from Vera Cruz to Progreso, intended to show whether the stevedores are capable of handling coastal trade in the Gulf of Mexico. The test apparently has been successful so far, but the Regional confederation and the stevedores are still fighting, since the confederation is eager to control the crews manning the ships, a right which the stevedores refuse to grant.

The ships formerly belonged to the Mexican Free Ports line, which was established by Gen. Obregon. The Tampico stevedores, the Yucatan State railways, and chambers of commerce of some of the gulf states started negotiations for leasing the vessels, which are now in the hands of the government. President Calles decided in favor of the stevedores on the condition that they should prove their ability to manage the fleet.

I'M MOTHER OF DOOMED GIRL, WOMAN INSISTS

"It would be most fortunate, if true," commented Mrs. Michael Grieco, 6601 North Artesian avenue, when notified yesterday that a Montreal attorney, counsel for Doris and George McDonald, who are doomed to hang on March 23 for murder, was reported to have stated that the girl is not her daughter.

"Unfortunately, however, I am convinced that she is the daughter by my first marriage who was adopted while a child by Dr. Francis Palmer of Mount Vernon, N. Y. It was through a letter written in her cell and addressed to her former governess that her real identity became known. I intend to go to her aid as soon as a hearing is set before Ernest Lapoint, the minister of justice."

The attorney, J. A. Legault, was also quoted as saying that the condemned girl is seriously ill of tuberculosis in the women's jail at Montreal.

Scrubwoman, with $40,000 in Bank, Is Found Dead

Relatives of Miss Louise Kamlowski, 60 years old, a scrub woman residing at 4929 Cottage Grove avenue, were sought by police yesterday when she was found dead in her apartment. Police learned from friends that Miss Kamlowski had $40,000 on deposit in a south side bank.

SOLD MONEY MACHINE, CHARGE.

Oscar Miller, alias Edward Baker, colored, who will be arraigned today in the South Clark street court on confidence game charges, invigled him into buying for $11,300 a money making machine, according to William Jeffries, colored bondsman, who had Miller arrested.

GOLD COASTERS IN 42D WARD HIT SMALLISM

Backing L. A. Meeker for Committeeman.

BY PARKE BROWN.

How far reaching the issue of Smallism may be in the pre-primary campaign was disclosed yesterday by an announcement of an uprising on the gold coast to prevent the election of the Thompson-Crowe-Galpin candidate for ward committeeman of the Forty-second ward on grounds that he is a Small follower.

The real Crowe-Galpin leaders in the ward are Municipal Judges John Sbarbaro and Herbert G. Immenhausen. Their superiors wanted one or the other of them as ward committeeman. But Mayor Thompson, at the instance of Eugene R. Pike, his patronage boss in the ward, thrust them aside and compelled the indorsement of Charles E. Peace.

Has Notables' Support.

Now Lawrence A. Meeker, born and raised in the ward, a captain in the world war, comes forward with an announcement that to block the threatened Small invasion he is a candidate for the committee place. He has the indorsement of Silas H. Strawn, Murray Nelson, Eames McVeagh, A. Watson Armour, and others whose names are equally well knodn. He also is supported by the Deneen forces.

Many politicians have said Gov. Small would be a load for Mayor Thompson and his local ticket to carry. Some of them interpreted the Democratic joint attack on Small and Louis L. Emmerson as an effort to hurt Emmerson and improve Small's chances, because they felt Small would be the easier of the two for Floyd Thompson to run against next fall. But they are just beginning to suspect, as a result of the Forty-second ward situation, just how far the governor's candidacy may affect the race for every office at stake on April 10.

Wants to Block Small.

The post of ward committeeman carries no salary or fees with it, and Mr. Meeker, a captain now in the 317th cavalry, a reserve organization, says his only purpose is to prevent Small from controlling the Republican spokesman from a ward that has produced many men famous in the history of the party.

"I am alarmed by the thought that our ward is about to be turned over to the Small organization," he explained. "I am not a professional politician and I have been influenced to go into this fight only by the desire to return this ward to its old position.

"Once it was of great influence, but the high ideals that once governed the party in this district have lapsed and we have lost our prestige. I have no ax to grind, but it is distasteful to me to see our principles dragged through the mire.

"Why is this ward, one of the finest in the city, dropped back into a secondary place? Who from this ward has been prominent in public life in recent years in a way commensurate with the time when there were three Presidential cabinet officers—McVeagh, Dickinson, and Fisher—from this community? If we'll work we can regain our former proud position. This would be a beginning."

Emmerson Here Today.

Emmerson headquarters said yesterday the secretary of state is campaigning on the road, but that he will be in Chicago today and may have a reply to the attack issued by Thomas F. Donovan, chairman of the Democratic state committee, who is to manage the Floyd Thompson campaign.

Supporters of Congressman Martin B. Madden, who had felt some fear that a concentration of the Negro vote in the First district might endanger his seat, were cheered by an announcement from Springfield that there are five other candidates entered for the Republican nomination in that district.

Izaak Walton Delegates Avoid Censure of Chicago

Announcement by Chicago delegates at the sixth annual state convention of the Izaak Walton league at Aurora yesterday that this city is to build sewage disposal plants to stop stream pollution resulted in the dropping of a resolution framed against Chicago by the league. A broader program for preservation of fish and wild game was urged by the league. Refuges for fish and game and migratory wild birds were asked, and members were requested to act as volutary game wardens.

Jewelry Valued at $40,000 Taken in Cincinnati Holdup

Cincinnati, O., Feb. 23.—(AP)—Diamond rings and watches valued at between $40,000 and $50,000 were stolen by two men in a robbery of the Ideal Loan and Jewelry company here today.

Over Seventy Years of Success

Don't miss BRENTANO'S first removal sale
From February 13th to March 3rd
Unusually Low Prices on Foreign Books
(& many other Bargains!)
first sale—1—first choice
BRENTANO'S
218 S. Wabash Ave.

Sally FROCKS
A NATIONAL INSTITUTION
SPRING has arrived in the Sally Shops
The forerunners of fashion in frocks for Spring have just been received in the Sally Shops! They're new . . . they're lovely . . . they're distinctively different in design and in color. To see them is to know what is to be the vogue.

'An advanced Spring style in a very new pattern flowered georgette—an exceedingly graceful and youthful frock.
Decidedly different—a complete dress with separate coat—fine quality frost crepe—newest pattern print.

A very attractively tailored frock of navy georgette with clever graduating tucking front and back, flare side and collar of self-material.
$15
EXCLUSIVELY
Largest assortment of Frocks in America in Sizes 13 to 52
Sally FROCKS
NORTH
4741 BROADWAY
4752 SHERIDAN RD.
4008 SHERIDAN RD.
736 SHERIDAN RD.
605 DIVERSEY PKWY.
EVANSTON
627 DAVIS STREET
WEST & NORTHWEST
4049 W. MADISON ST.
3307 LAWRENCE AVE.
2730 MILWAUKEE AVE.
SOUTH
7850 SO. HALSTED ST.
6434 SO. HALSTED ST.
1019 EAST 63rd STREET

More Exclusive Than the Gold Coast
5000 East End Avenue
Price and Assessments
5 Rooms—$6200 to $9300
6 Rooms—$9500 to $11,800
7 Rooms—$12,000 - $14,300
Monthly Assessments—Including Mortgage Amortizations
5 Rooms—$109.74 - $164.61
6 Rooms—$168.75 - $208.86
7 Rooms—$212.40 - $253.11
100% Co-operative
An Apartment Home in the Heart of the Hyde Park District on the Lake—9 Minutes From Down Town
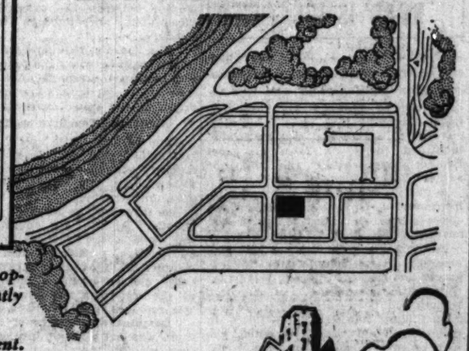
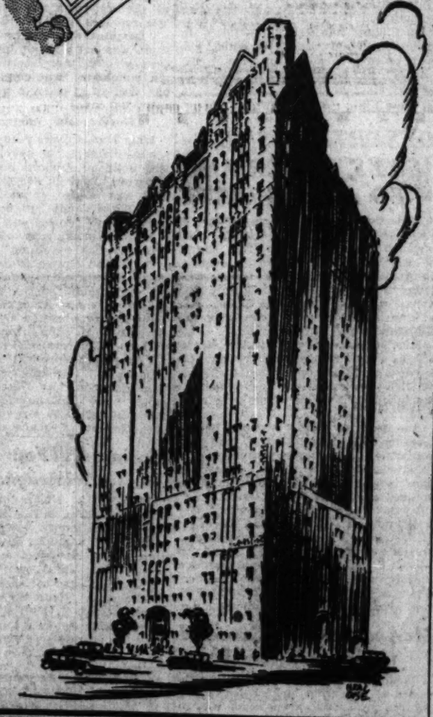
Forever protected. An all-new development and not marred by the unsightly appearance of older type buildings.
A finer type of co-operative apartment. Extra large, well planned rooms.
Recently a small exclusive territory has been opened up for residential purposes on the new Leif Ericksen outer drive. This new drive along the Lake Shore will afford motor access to the Loop in fifteen minutes, uninterrupted by crossroads.
There is now nearing completion here the 27 story Five Thousand East End Avenue Building of co-operative homes. Due to its outstanding location, its wonderful floor plan and impressive exterior, many discriminating families have already chosen it as a home exempt from undesirable influences.
This building is of steel and concrete construction, caisson foundation and exemplifies the highest type of construction for beauty and permanence. Its architecture is modernistic Tudor Gothic; a combination of Winona marble and faced brick furnishes a pleasing exterior. Partitions and floors are sound proof.
The interior appointments are of distinctive quality and the building is designed for economical operation without sacrifice of utility.
Buildings which approach this in quality and in locations which cannot compare have brought substantially higher prices.
Interested families are invited to investigate this unusually attractive project in its unusual location, and to learn the unusual value represented in these apartments which will enhance with time.
Complete information, floor plans, specifications, etc., will be mailed upon request. Address Carroll, Schendorf & Boesnicke, Inc., 1632 Hyde Park Boulevard, or Telephone Dorchester 1520.

for tomorrow's breakfast
Mickelberry's OLD FARM SAUSAGE
A fine energy food for all the family. Flavored with a secret Southern seasoning that tantalizes the taste and inspires digestion. In the famous green and yellow package. Fresh every day at your dealer's.

Always Keep Cuticura Preparations On Hand
The Soap, because of its absolute purity and emollient properties, is unsurpassed for every-day use. Assisted by Cuticura Ointment it does much to keep the skin and scalp healthy. Cuticura Shaving Stick makes shaving easy for tender-faced men. Cuticura Talcum is the ideal toilet powder.
Soap 25c. Ointment 25 and 50c. Talcum 25c. Sold everywhere. Samples each free. Address: "Cuticura Laboratories, Dept. 18C, Malden, Mass." Cuticura Shaving Stick 25c.

WHY MEN HATE WOMEN
By GELETT BURGESS
Not since Are You a Bromide? has Gelett Burgess thrown so much light on a world problem. Why Men Hate Women is a delight to men, and necessary reading for all women.
Illustrated by Herb Roth $1.50
PAYSON & CLARKE LTD
Publishers New York

Baby Skin
The tender, delicate skin of a baby receives a pure hygienic (not medicated) soap such as D.D.D. that will not injure the tissues. It is free from those harmful ingredients and due to its relative purity may be used freely and with entire safety. Mothers with sensitive skins will find it delightful for their own use. You can depend upon the purity of
D.D.D. Soap

Less handicapped nowadays

New ideas on personal hygiene responsible, says doctor
THE DOCTOR in a leading women's college was comparing this generation of girls with those of 25 years ago.
"We don't have nearly so many illness excuses from girls nowadays", he said. "Not even at those times when there is perfectly good reason for their feeling below par. For one thing, girls have learned how important it is to keep their systems functioning normally at all times. And at times when they are most likely to be upset and thrown off balance, they take special measures".
What doctors advise girls to use on such occasions is Nujol—a spoonful every night for several days beforehand helps to keep everything normal even under abnormal conditions. For it contains absolutely no drugs or medicine. Perfected by the Nujol Laboratories of the Standard Oil Company (New Jersey). Try this treatment for the next three months, and see if it doesn't make things much easier for you. You'll wonder how you ever did without it.
Be sure you get the genuine.

Just full of Creamy flavor!
YOU wouldn't believe milk-chocolate could taste so creamy! Fresh milk with all its cream goes into Nestlé's until it is richest in cream of all! Delicious for picnics and light lunches. Look for the clean silvery wrapper, red lettered for plain bars—blue lettered for almond bars—5¢ and 10¢.
NESTLÉ'S SWEET MILK CHOCOLATE 5¢

EDUCATIONAL.
Learn Nursing
Practical, Child or Infant
3 Months Course
Day or Evening Classes
Positions Secured
Winthrop School
6206 Winthrop Ave.
Take Broadway Car or "L" to Granville Avenue
ST. GEORGE SCHOOL
for Girls and Small Children
Broken families. Mothers' problems solved. Nursery to high. Domestic Science. May enter at any time. Summer camp. All day Kindergarten. Atlantic 2746. 4545 Drexel Blvd.
JAZZ
PIANO PLAYING, BREAKS, FILLS, BASS WORK, ETC.
Also Pianologues and entertaining
Axel Christensen, Himself
20 E. Jackson Blvd. Harrison 5879
Learn Electricity
in 12 Weeks in the Great Shops of Coyne. Day and Night School. Enter now. Call or write for FREE Catalog.
COYNE ELECTRICAL SCHOOL
(Founded 1899) 500 S. Paulina St., Chgo.
GREGG School
The Home of Gregg Shorthand
225 N. Wabash Av. Chicago State 1381
THE COMPTOMETER SCHOOL
Conducted by the manufacturers of the machine. Day and evening classes.
FELT & TARRANT MFG. CO.
222 W. Adams St. State 9257
La Salle Extension University
ADULT BUSINESS TRAINING
118 So. Michigan Ave.

EDUCATIONAL.
For HIGH SCHOOL GRADUATES
Executive Secretarial Courses
Business Administration and Accounting Courses
For UNDERGRADUATES
Stenographic, Typewriting and Business Training Courses—Comptometry—Public Stenography
Graduates Guaranteed Positions
Send for Free Success Book!
73rd year — 120,000 graduates
Bryant & Stratton Business College
116 S. Michigan Avenue
Randolph 1575 Chicago
Commercial School Business Training
Better Paying Positions
All Business and Secretarial Subjects. Individual instruction. Free employment service.
METROPOLITAN BUSINESS COLLEGE
Ph. Rand. 2205 37 S. Wabash Ave., Chicago
WE OFFER A HIGH SCHOOL COURSE
COMPLETE IN 15 MONTHS
PRE-LEGAL COURSE
COMPLETE IN 9 MONTHS
The Balfour Johnstone School
32 W. Randolph St., Room 1600, Chicago
Study ELECTRICITY
Short day and evening courses. Earn while you learn. Enter any time. Graduates in demand. Splendid opportunities. Call, write or phone (Victory 5377) for Free 64 Page Blue Book. 15th year.
CHICAGO TECHNICAL COLLEGE
Dept. 30, 118 E. 26th Street, Chicago

EDUCATIONAL.
NO ENGLISH SPOKEN
You leave your English behind when you enter a Berlitz classroom. You learn to read and write only French, Spanish, Italian or whatever the language may be you master. You think in that language. Berlitz native teachers make it easy for you. Your progress is rapid—success certain. Call, write or phone Harrison 0355 for appointment and enjoy a trial lesson. No obligation.
FRENCH CONVERSATIONAL CLUB
Every Wednesday from 3 to 4 P. M.
Free Admission
BERLITZ SCHOOL
Auditorium, 64 E. Congress St., Suite 1878—50th Anniversary—1928
MOSER
"The Business College with Scholastic Standing"
The only Business College in the West requiring every candidate to have a four-year high school education or its equivalent.
Ask for Bulletin—No Solicitors Employed
324 So. Michigan Ave., 4th floor
Phone Randolph 6300
DePaul University
Colleges of Liberal Arts—Commerce—Law—Science—Music—Dramatic Art
For bulletins address 64 E. Lake St., Chicago
LOYOLA UNIVERSITY
Schools of Law, Commerce, Medicine, Dentistry, Pharmacy, Nursing, Social Service, Journalism, Franklin St. and Illinois Medical District
YMCA SCHOOLS
Colleges of Arts and Sciences, Commerce and Finance, Law, Engineering, Secretarial Science, Accountancy, Music, Dramatic Art, Physical Education, Religious Education, Social Service, Pre-Medical, Pre-Dental, Pre-Theological, Pre-Legal, Junior College, High School, Also Elementary School
Phone Central 6707 for catalog. 19 S. La Salle St.
N.U.
NORTHWESTERN UNIVERSITY
Evanston, Ill.
Schools of Liberal Arts, Commerce and Administration, Journalism, Music, Speech, Education, Law, Medicine, Dentistry, Pharmacy, Graduate School
Chicago Downtown Classes
Address Registrar, Evanston, Ill.
LEWIS INSTITUTE
Second Term (evening classes) begins Feb. 20
For circular of information address 1896 Madison and Ashland Blvd., Chicago
Advertise in The Tribune

NEED OF THRIFT IN 1928 COUNTY BUDGET IS BARED

Petitions Ask $3,300,000 More than Income.

Cook county will have to tighten its purse strings during 1928 to hold its expenses within its income, it was discovered yesterday at the first session of county commissioners working on the annual budget. And besides there will be no chance to wipe out any of the outstanding deficit, it appeared. Requests for appropriations, outside of petitions for new jobs, total $3,300,000 in excess of the anticipated revenue for the year. President Anton J. Cermak said vigorous economy must be practiced if Cook county is to continue the growth of its charitable activities.

$2,417,000 for Elections.

A big item of expense faced by the budget makers is $2,417,000 for the holding of elections during this presidential year.

One of the departmental requests is an appeal from the board of assessors and the board of review for $520,000 for the printing and publishing of real estate assessments and for putting the reassessing system on a scientific basis. Efficiency Expert J. L. Jacobs has recommended that this request be cut to between $125,000 and $140,000.

An increase from the $942,000 spent last year to $1,300,000 for 1928 has been asked for the mothers' pension fund. The county hospital's nursing service asks $1,132,000, as compared with $979,000 spent in 1927. It was indicated at this initial session of the budget makers that there is no money available for the increases.

Petitions for Institutions.

The commissioners tentatively approved a petition for $120,000 for the maintenance of the new children's and men's wards of the county hospital. The Forest infirmary will receive $9,000 more than last year for the purchase of water from the town of Thornton. Heretofore the institution has drawn its water from wells.

The road building program for 1928, the commissioners were told, covers the paving of 125 miles and the surveying and planning of 150 miles.

The anticipated income of Cook county for 1928 in about the same as in 1927, it was said, approximately $2,575,000 for the corporate fund, $5,-215,000 in fees, and $4,698,000 in the highway fund.

Due by March 1.

The budget, under legal requirements, must be passed by the county board before March 1.

The commissioners, meeting as the county's finance committee, were in session yesterday behind closed doors. Today the commissioners will give audience to heads of departments, representatives of the teachers' federation, labor organizations and the joint commission on real estate valuations.

JAPAN VOTE ENDS IN TIE; CABINET CRISIS LOOMS

[Chicago Tribune Press Service.]

TOKIO, Japan, Feb. 23.—[Thursday.]—Japan's first general election under manhood suffrage has ended in a virtual tie. The government party (Seiyukai) won 218 seats in the diet against 217 for the opposition party (Minseito). Other parties took about thirty seats.

The results make a cabinet crisis a virtual certainty. A special session of the diet must be held in April to pass the budget. Meanwhile, both parties will strive to gain the support of liberties and independents.

Among those elected to the diet is Tsuru Tsurumi, son-in-law of Viscount Goto, who made a flying trip from America to enter the campaign.

The elections generally were marked by the absence of disorders. A heavy percentage of voters went to the polls. With the manhood suffrage law in effect, about 13,000,000 men were privileged to vote, as compared with about 1,000,000 in previous elections. For the first time in the history of Japan, great crowds cheered the election returns, showing the popular interest in the vote.

SKINNY MEN

Gain Pounds of Weight and Strength in 3 Weeks With Ironized YEAST and IRON—or Try Nothing

Daily the letters pour in telling how Ironized Yeast has put on 5 to 15 pounds of good, solid flesh in 3 weeks. Has built up strength in nerves, tired people. Has cleared skins of ugly pimples and boils.

What's the Magic in Ironized Yeast?

Ironized Yeast is two tonics in one—weight-building Yeast and strengthening Iron. The Yeast is the same used in making malt, and which makes malt so beneficial. Its specially cultured yeast, concentrated to give the utmost in flesh-producing values.

This yeast is treated with pure, vegetable iron, which means it is absorbed by the body, making rich, red blood and toning up nerves and muscles. Ironized Yeast in Ironized in this way is unique—for iron is needed to bring out the values of Yeast. By this formula Ironized Yeast gives results in half the time required by Yeast and Iron separately.

Don't have a skinny, weak body. Don't go on ugly skin. Go to your druggist. Get a cake of Ironized Yeast. Eat it regularly with the quick results. Get your money back. If inconvenient to buy, send $1.00 to the IRONIZED YEAST CO., Atlanta, Ga., Dept. 146-K.

While the amazing health-building value of IRONIZED YEAST is now being demonstrated directly and positively to users of lack of energy, indigestion, skin eruptions, poor complexion, nervousness, physical and mental fatigue, IRONIZED YEAST should not be tried by anyone who OBJECTS to having weight restored to normal. ©1927—I. Y. Co.

Try it on "Money-Back" Offer

SUES RAJAH

Sita Devi, formerly Miss Elsie Thompson of Australia, wife of maharajah of Tikari, who is seeking to have high court of Putna force him to pay her annuity.

[Underwood & Underwood Photo.]

BODY OF BOY IS FOUND IN CANAL; NAME MYSTERY

Police of several cities in the Calumet region last night were attempting to learn the name of a boy, about 9, whose body, a wire twisted around the chest, was taken earlier in the day from the Indiana Harbor ship canal at Chicago avenue bridge in East Chicago.

The body was neatly dressed in a one piece green jersey suit and because of the wire around the chest it was at first believed he had been murdered. An autopsy revealed, however, that he had been drowned and police then were inclined to the belief that he might have fallen through into the water while playing on the ice.

The body had been in the water for about three weeks and none of the Calumet cities' records showed any such boy reported missing. He was 4 feet tall, weighed about 80 pounds, had blue eyes and brown hair.

Watchman in Court Today for Slaying Coal Thief

George Brun, a private watchman, who shot and killed George Pozak, 9630 Baltimore avenue, father of two small children, as the latter was stealing a small bucket of coal on Feb. 7, will be arraigned on a murder charge before Municipal Judge Matthew D. Hartigan in South Chicago court today. With Brun will also be arraigned Joseph Cernitic, 16 years old, who, police say, tried to shield Brun.

MAYOR JIMMY GIVES AL SMITH BOOST IN DIXIE

Atlanta Loves Both for Aiding Memorial.

New York, Feb. 22.—[Special.]—Back from the sunny south comes words that, as a result of the volatile geniality of Mayor Jimmy Walker, Dixie will turn toward Gov. Alfred E. Smith next fall a face sunnier than even the most sanguine of Tammany's political weather prophets had dared to forecast.

Jimmy, on tour, is making a hit. This was demonstrated today by an announcement that Atlanta and other southern centers not only want to shake hands with him but want him to stick around a while and gather the material for a thorough report on southern hospitality toward certain northerners, or, perhaps more accurately, certain easterners.

Atlanta is particularly anxious to entertain the New York mayor. It is enthusiastic about him, and for a specific reason. If he hasn't done anything else to turn the solid south solidly toward Gov. Smith, Atlanta says, he has won the hearts of those who are enthusiastically working for the completion of the Stone mountain memorial, the gigantic sculpture on natural rock commemorating the south's heroes of '61-'65.

Boosts Sale of Souvenir.

Mayor Walker didn't wait until he started his trip to the plantation country to begin stirring things up for the Stone mountain fund. It was some time ago that he diverted his well known boosting ability into spreading the sale of the souvenir half dollars, the coinage of which was authorized to aid the fund campaign.

From the steps of the New York City hall he sold them to all comers—with no change promised or expected—and then he carried his activities into his meetings and his clubs. All his friends bought Stone mountain fifty cent pieces. And not the least among them was Gov. Smith, news of whose sympathy for the cause somehow reached Atlanta.

That city is more or less the headquarters of the Stone mountain activities. There Hollins Randolph, a familiar figure in more than one Democratic national convention, is busy in his rôle as president of the Stone mountain confederate memorial fund. But he is not too busy to accept Mayor I. N. Ragsdale's appointment as chairman of a committee of thirty-three prominent Atlantans which is to welcome Mayor Walker on his arrival tomorrow.

Big Reception for Jimmy.

And Mr. Randolph is more than ready to do the welcoming. He knows that the New Yorker has sold approximately 120,000 of the memorial coins at an average of $1 each, meaning a contribution of $60,000 toward the big sculptural work.

"Except for President Coolidge, whose signature to the bill authorizing the issuance of the coins made this method of financing possible," said the president of the memorial association, "Mayor Walker has done more for the accomplishment of our aims than any other man in the country."

That's the reason the reception committee has sent to Mayor Walker a request that he extend the four hours he has set aside for his visit to Atlanta, and the city council of the Georgia capital has appointed a special committee to join in the festivities when he arrives.

NEW BISMARCK HOTEL CHICAGO

... pleasing particular people

85% of all rooms ... $2.50 to $5.00

Centrally Located—Make Reservations

CANADIAN MINISTER DEFINES HIGHBROW AS EDUCATED FOOL

Baltimore, Md., Feb. 22.—(AP)—A highbrow was defined as "one whose learning has outstripped his intelligence," by Charles Vincent Massey, Canadian minister to Washington, in the oration at the commemoration day celebration of Johns Hopkins.

"Knowledge which can be used is the only knowledge. The university does not want to turn out highbrows," he said.

The importance of broad cultural study, as contrasted with the specialist in science, was emphasized both in his address and in that of Dr. Frank J. Goodnow, president of the university.

Dr. Goodnow urged the study of the psychologies and philosophies of the oriental races to avert conflict when the basis for western superiority disappears as the east absorbs the lessons of science.

Don't Fuss With Mustard Plasters!

Don't mix a mess of mustard, flour and water when you can relieve pain, soreness or stiffness with a little clean, white Musterole.

Musterole is made of pure oil of mustard and other helpful ingredients, and takes the place of mustard plasters.

Musterole usually gives prompt relief from sore throat, bronchitis, tonsillitis, croup, stiff neck, asthma, neuralgia, headache, congestion, pleurisy, rheumatism, lumbago, pains and aches of the back or joints, sprains, sore muscles, bruises, chilblains, frosted feet, colds of the chest (it may prevent pneumonia).

Jars & Tubes

MUSTEROLE WILL NOT BLISTER

Better than a mustard plaster

70,000 STARVE AS JUGO-SLAVIA SEEKS CABINET

[Chicago Tribune Press Service.]

BELGRADE, Jugo-Slavia, Feb. 22.—Fourteen thousand families—about 70,000 people—are starving to death in Herzegovina, according to the newspaper Politika of Belgrade, while Jugo-Slavia strives vainly to solve its political dilemma. Newspapers of the provinces attached to Serbia when the Jugo-Slavian kingdom was formed demand that a nonpolitical head be placed in charge of the government.

Despite these demands, M. Vukicevic today accepted for the third time since the cabinet crisis two weeks ago a mandate to form a new government. His government will be only provisional, in order to adopt measures of immediate importance, ratify a loan, and pass the budget, after which new elections will be called.

The international Red Cross, according to Politika of Belgrade, is sending forty carloads of food to Herzegovina.

"The condition of poverty in Herzegovina and Montenegro has been continuing for years, but the Serbian party and government of Jugo-Slavia are oblivious to conditions outside their own country," Politika charges. "Today 2,650 people in one community are absolutely without means of support and there is no food in sight for them to eat within the next twenty-four hours. Certainly more than 70,000 are suffering from dire poverty and are bound to starve to death."

Ex-Judge Stelk Due to Get 19th Delay of Trial Today

John Stelk, former Municipal court judge who won his eighteenth delay a week ago in his game of hide and seek with Criminal court officials, will probably be given another continuance today. His trial on charges of counterfeiting notary seals and conspiracy to defraud is on schedule before Judge Frank Comerford, but Judge Comerford at present is conducting the trial of Dr. Rongetti on charges of murder and is expected to continue the case against Stelk.

Listen In Tonight!

Wurlitzer Hour of Music

Starting at 8 P. M.

Station W. E. N. R.

238 Meters—1040 Kilocycles

MISS RUTHE FARLEY

Youngest Featured Organist

Miss Farley needs no introduction to the radio audience. Since childhood she has played the organ. At the Capitol Theatre now. Starting next week at Balaban & Katz Theatres.

MR. SOL NEMKOVSKY

Violinist

One of the younger Chicago artists. Mr. Nemkovsky is noted for originality in interpretation and beauty of tone. He will play the famous J. B. Guadagnini violin recently purchased from the Wurlitzer collection of rare old violins.

THE RUDOLPH WURLITZER COMPANY

LESCHIN

318 MICHIGAN AVENUE SOUTH

HAT SALE

$15

New Spring Hats with the flair of Paris! Clever ideas originated in our own designing rooms—copies from famous French milliners . . . there are dozens to select from, each intriguing in its originality. The sale is for two days only—

Thursday and Friday

If requested, Charge Purchases Will Be Placed on March Statements, Payable April

$50 $65 $75

SUITS AND OVERCOATS REDUCED TO

$39.50

It's a quality sale

Nothing but exquisitely hand-needled suits, hand-needled overcoats—the finest product of the most famous makers of this country and England. 2-trouser suits—golf suits—men's suits—young men's suits—ulsters—town ulsters—dress coats. Thousands to choose from

Fabrics in Spring-winter-year 'round weights—new colors —new patterns

"FEATURING THE FINEST MAKES OF CLOTHES"

MAURICE L. ROTHSCHILD

State at Jackson

MINNEAPOLIS CHICAGO ST. PAUL

HERE'S ANOTHER TRAFFIC ARTERY; IT'S A BARGAIN

55th Street Needs Little Additional Work.

BY PUTNEY HAIGHT.

Lack of continuity on city streets for purposes of automobile traffic clearly is illustrated by the existing condition of 55th street, including that portion known as Garfield boulevard now maintained by the south park commission.

As laid out, 55th street has the same possibilities for continuous east and west travel from the lake straight through the county and beyond that is possessed by Roosevelt road. It is the only clear city street south of Roosevelt road that offers direct passage from the lake, unimpeded by river or canal, to the western county line. While 55th street is a paved thoroughfare west of Western avenue, the eastern portion is "out" as a traffic artery. The physical condition of 22d street bars it from consideration.

Continuity Is Obstructed.

While well laid out for through street traffic purposes, 55th street actually offers no east and west route.

Two short gaps remain open to prevent continuity. One is between Crawford avenue and Kostner avenue, which the city planned to pave this year. The other is between Kostner avenue and South Mulligan avenue, which the county has indicated that it will pave. The completion of these two sections would open 55th street as a through artery from Lake Michigan to the Joliet road, west of the drainage canal.

At Mulligan avenue 55th street becomes Archer avenue and continues as such beyond the county line, with a grade separation now under construction near Summit.

Altogether about two and three-quarters miles require pavement. The total cost, basing estimates on current paving prices, would not be above $145,000. This comparatively slight expenditure would produce east and west traffic facilities comparable to the multi-million dollar plaza on other streets. The cost would be divided between the city and county, with the county's share in the neighborhood of $115,000 and the city's $20,000.

Talk Precedes Delays.

Hooking up this artery has been talked of for three or four years. Two years ago the county was requested to do the major part of the paving job. This it agreed to do, in view of its completion of Archer avenue as far east as South Mulligan avenue, as it would help traffic get into the city.

Surveys were ordered and made. Just as they were being completed the city authorities notified the county not to proceed, because of the failure of some department to get the sewers under the street. The county is ready to go ahead, according to Maj. George A. Quinlan, superintendent of county highways, as soon as the city gives the word.

Inquiry at the board of public works brought the response that the city intends to do its paving this summer, if sewer work is brought to a point of completion permitting it.

Describes the Advantages.

"Fifty-fifth street is the only through east and west street south of 22d street that crosses the drainage canal and Des Plaines river," Raymond E. Herman stated yesterday. "Very few people seem to know this. The reason is that the diagonal lines of railways and the sanitary and Illinois and Michigan canals, cut off all other east and west streets.

"This highway crosses the river and canal at Summit and then goes straight north to Ogden avenue. When the gaps within the city are paved one may drive on concrete from the lake to Ogden avenue extended.

"South of 55th street there is no east and west street for many miles which crosses the water barriers."

EASY TO COMPLETE

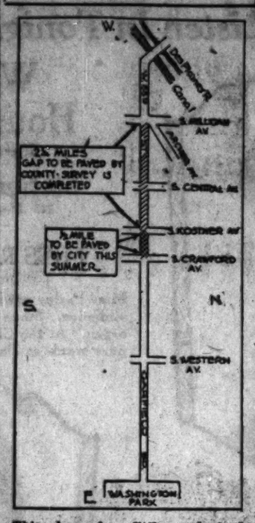

This shows how little needs to be done to open a motor traffic artery from Washington park to the Des Plaines river. Interrupted by Washington park, 55th street recommences at Cottage Grove avenue and runs east to the lake shore.

Mrs. M. F. Davis Wins Her Children with Divorce Soon

Donald and Phyllis Davis, 7 and 6 years old, subjects of bitter litigation between their parents in 1924, are to remain with their mother, Mrs. Marie E. Davis, 710 16th avenue, Melrose Park, in accordance with a divorce decree Superior Judge John J. Sullivan has indicated he will sign this week. Attorney Nicholas Socrates presented evidence to prove the father, Charles A. Davis, guilty of infidelity.

Bundesen Urges Physical Examination of Candidates

Dr. Herman N. Bundesen, former city health commissioner, speaking yesterday before the Inland Press association's convention at the Morrison hotel, declared that a doctor's certificate stating that the applicant is in good health should be required of every candidate for public office. He said that the public loses when men of unsound health are elected.

MAYOR LEAVES TO BOOST FLOOD CONTROL PLANS

Goes to Washington to Aid Reid Bill.

BY JAMES DOHERTY.

(Picture on back page.)

Mayor William Hale Thompson departed for Washington, D. C., last night to give what assistance he can, as chairman of the Chicago flood control conference, in the passage of the Reid bill, which is pending in congress.

Accompanying the mayor were former Senator William Lorimer, Eugene R. Pike, president of the Lincoln park board; Carter Blatchford, a prominent business man, and Robert J. Lyman and Robert M. Perbohner of the mayor's staff.

Mayor Thompson is an advocate of the federal government paying the entire cost of the protection of the lower Mississippi valley against recurrences of disastrous floods, such as that of last spring. Congressman Frank R. Reid of Aurora, Ill., chairman of the flood control committee of the house of representatives, has introduced a bill carrying out that idea, after three months of hearing testimony on the subject.

Because of recent opposition from the war department to the Reid bill and President Coolidge's quoted ideas that the federal government should pay about 80 per cent of the cost, the rest to be borne by local taxation in the affected districts, Mayor Thompson was urged to go to Washington.

"The affected districts cannot pay 20 per cent of the cost," Mayor Thompson said last night. "Their levee boards are bankrupt and they have spent all possible anticipated revenue, and land under water cannot be taxed so there is no more revenue in sight.

"President Coolidge always has shown a sympathetic interest in the flood control problem, and Speaker Nicholas Longworth and Congressman Martin B. Madden, chairman of the appropriations committee, attended the Chicago conference and were in accord with the Chicago plan. I think we'll have their help."

MADDEN PICKED TO LEAD COOLIDGE FIGHT FOR FLOOD CONTROL

Washington, D. C., Feb. 22.—[Special.]—Representative Martin B. Madden [Rep., Ill.] has been selected to lead the administration flood control fight in the house.

As chairman of the appropriations committee which controls the purse strings of the government and as a resident of a Mississippi valley state, Mr. Madden is regarded by President Coolidge as best fitted to take the lead in opposing the establishment of the principle of complete federal responsibility.

Furthermore, the administration counts on Mr. Madden to stiffen up Republicans from Illinois who might otherwise be inclined to follow the leadership of Mayor William Hale Thompson of Chicago. Mayor Thompson is expected to come to Washington to lobby for the bill of Representative Reid [Rep., Ill.] approved by the house flood control committee.

FALLS TO HIS DEATH.

Pittsburgh, Pa., Feb. 22.—(AP)—Falling from a window on the third floor of the Pittsburgh Athletic association today, C. H. Smith, 54, general manager of the Westinghouse Union Battery company, was killed.

Sure Relief

No more NAUSEA

Gas, heartburn, sick headache, nausea, over-acidity and other digestive disorders quickly and surely relieved. Safe. Pleasant. Not a laxative. Send for free samples to Bell & Co., Inc., Orangeburg, N.Y.

Normalizes Digestion and Sweetens the Breath

BELL-ANS FOR INDIGESTION

25¢ AND 75¢ PACKAGES EVERYWHERE

POPE WILL SEEK MORE U. S. FUNDS FOR ROME SCHOOL

ROME, Feb. 22.—A Vatican spokesman explained today that the $1,500,000 loan obtained from Chicago bankers by Cardinal Mundelein constitutes only part of the total cost of constructing a new building for the College of Propaganda Fide.

The new building, which is to be started immediately, will be an enormous structure capable of housing those directing Catholic missions throughout the world and American loans will cover almost the entire cost.

Appreciation is expressed here for Cardinal Mundelein's efforts in behalf of the College of Propaganda, of which he is an alumnus. He has always been especially interested in its work. It is pointed out here that Cardinal Mundelein has completed the work of Cardinal Bonnano, who at the time of his death in November was negotiating with Americans for a loan to the College of Propaganda.

RUM RUNNERS ON COAST UNLOAD BY AID OF GUNFIRE

[Chicago Tribune Press Service.]

Santa Monica, Cal., Feb. 22.—[Special.]—How rum runners unload their cargoes here from Canada and Mexico under cover of machine guns mounted on fast motor boats, was demonstrated with bursts of gunfire today. A dory unloaded one batch of cases at Castle Rock and was coming back with 150 more when Capt. James Benton, head of a prohibition squad, appeared on the shore.

A swift little motor boat shot up, sprayed the sands with machine gun fire, and sent the officer's men to cover. The dory put out again.

The officers put to sea and recovered the dory and its load of contraband and arrested two of the rum boat crew who tried to escape along the shore.

DUBUQUE MAN KILLED.

Minneapolis, Feb. 22.—(AP)—Peter Markus, Dubuque, Ia., died late today of injuries received early today in a collision between a trolley car and a taxicab in which he was riding.

Two Face Charges of 75 Small Shop Owners Today

Carl Turner, 1068 West 11th street, and Luddy Johnson, 715 Barber street, both colored, will be arraigned in the Maxwell street court today on 75 charges of operating a confidence game. That many small shopkeepers on the west side identified them as the pair who passed bad checks on them. They were arrested by Maxwell street police three days ago. Johnson, according to the police, has served three jail terms.

ETEL SERVICE

Restaurants Chicago and North Western Station

What constitutes a Rust-Proof Home?

MILLIONS of dollars are spent annually by home owners for repair bills. This vast sum is expended on corrodible metals. It is a tremendous, unnecessary extravagance.

Are you paying a part of this bill? You are, if you have used corrodible materials in the construction of your home.

Rust-proof homes have Copper leaders, downspouts and flashings; Copper or Copperclad shingles; Brass pipe for plumbing and solid Brass or Bronze hardware and lighting fixtures. These materials will last a life-time without the expenditure of a penny for upkeep or replacements.

If you intend building or buying a home or repairing the one in which you now live, our Building Service Department will gladly cooperate with you. There is no cost or obligation. Your letter will bring a prompt reply.

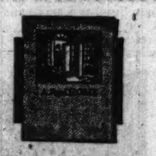

Write for a free copy of "A Real Home."

COPPER & BRASS RESEARCH ASSOCIATION

25 Broadway, New York

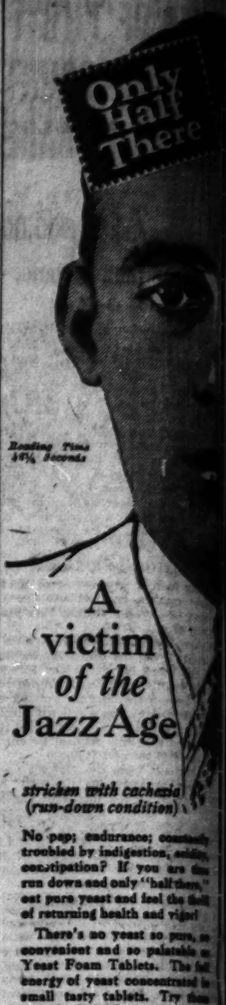

Reading Time 44¼ Seconds

A victim of the Jazz Age

stricken with cachexia (run-down condition)

No pep; endurance; constantly troubled by indigestion, sallow complexion, constipation? If you are thus run down and only "half there," eat pure yeast and feel the thrill of returning health and vigor!

There's no yeast so pure, so convenient and so palatable as Yeast Foam Tablets. The full energy of yeast concentrated in small tasty tablets. Try them today! Only 5c for the handy packet or 50c for the large 10-day bottle.

Eat Yeast Foam Tablets for cachexia (run-down condition). Loss of appetite. Indigestion. Constipation. Boils—Pimples.

At drug stores everywhere

NORTHWESTERN YEAST CO. 1750 No. Ashland Ave., Chicago, Ill.

Daily Eye Bath Sure Beauty Aid

If you want your eyes to be clear and beautiful heed the advice of twelve thousand oculists who recommend the eye bath. Once you have the knowledge of washing your eyes you will realize why Iris, America's Eye Bath, has become an absolute essential with thousands of well-groomed women.

Iris is a clear, harmless bath containing boric acid, witch-hazel, menthol and other astringent cleansers. It relieves tired, inflamed eyes and gives lustre and brightness to eyes to make them sparkle and look alive and daring.

Iris comes complete with eye cup in sterilized dressing-table size flasks at 45c. Also in larger size at 98c. We guarantee and recommend Iris. Try it today.

WALGREEN and ECONOMICAL DRUG STORES

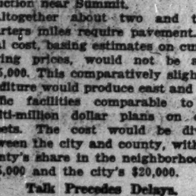

Altho' dinners here cost but $1.25

—they are unexpectedly delicious and satisfying for the simple reason that no effort is spared by Leighton's in securing the widest variety of wholesome foods . . . Because the buying power behind Leighton's has few equals, provisioners are eager to set aside their choicest offerings for our requirements . . . All Chicago is talking about the skill of our chef . . . What better time to get acquainted than *this* evening? Table d'hote dinners until 9:00 . . .

A la carte service at all times. A delicious table d'hote lunch daily, 85c.

LEIGHTON'S

Chicago's Smartest Restaurant

POPULAR PRICES

On Lake

JUST WEST OF *Michigan*

WHERE YOU CAN PROSPER AND BE HAPPY

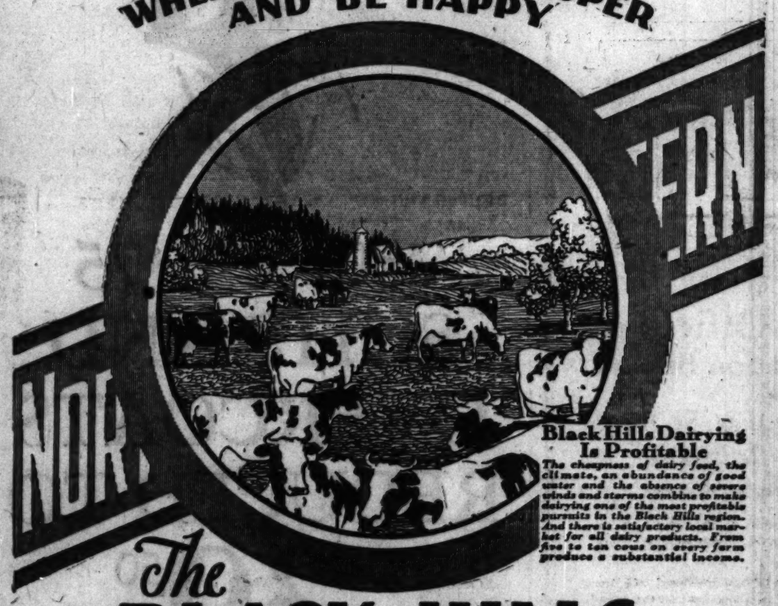

Black Hills Dairying Is Profitable

The cheapness of dairy feed, the climate, an abundance of good water and the absence of severe winds and storms combine to make dairying one of the most profitable pursuits in the Black Hills region. And there is satisfactory local market for all dairy products. From five to ten cows on every farm produce a substantial income.

The BLACK HILLS OF SOUTH DAKOTA

NORTH WESTERN LINE

THE BLACK HILLS valleys offer virgin lands ready for the plow blade, and improved farm acreage at low prices, with the best of terms. Soils are rich in plant food, and contain a high content of potash, phosphates and lime. Commercial fertilizer is unnecessary. The rainfall over a period of 38 years averages 17.9 inches, most of which falls during the growing season. The climate is moderate both winter and summer. The average length of the growing season is 149 days.

And there is a satisfactory immediate market for everything raised. Surely here is the best remaining opportunity for a family of small or moderate means to get a real start in life *with a playground of scenic beauty and grandeur at their door—the wonderful Black Hills.*

Many Opportunities for Profitable Investment

Value of livestock runs into the millions to producers. The Black Hills region is one of the main shipping centers for livestock in the United States. Hogs are good money makers as cholera and other dreaded hog diseases are unknown here. This is a natural alfalfa country, with many large fields producing from two to three tons per acre. Wheat, corn, oats, rye, barley, flax and spelts are successfully grown here. One of the main and most profitable crops is sugar beets of a high quality and large yield per acre. Another industry that is rapidly coming to the front is the growing of cucumbers for the pickle market.

Fruits, particularly apples, do exceptionally well here. Green vegetables grow with marked success; with the natural result that small and profitable truck gardens are becoming much in evidence. Chickens thrive well in this climate as losses from diseases are unheard of. Black Hills sunshine produces fine, large flocks of turkeys for eastern markets, bringing producers from $3 to $5 a bird. Another profitable enterprise is bee keeping. One community ships out eleven carloads of honey annually and this industry is just getting a start.

"One of Nature's Richest Mineral Storehouses"

Leading the list of active industries is the Homestake Gold Mine at Lead, the largest gold mine in America, and which employs 1800 men the year around and has been operating 51 years. In 1927, one of its largest years, it produced $6,672,000 in gold.

Other minerals mined in the Black Hills are tin, mica, lithia, feldspar, tungsten, lignite, coal, tantalum and bentonite.

Here also are unlimited possibilities for hydro-electric development.

Many Opportunities for New Industries

Now dotting this region are profitably operated flour mills, creameries, packing plants, pickle stations, bottling works, rock quarries, lumber mills, cement and brick plants with plenty of room for new industries and new enterprises which will bring a larger return per dollar invested than in the more-congested areas in the East.

Reduced Homeseekers' Fares Every Tuesday

For just $2.00 more than the regular one way fare you can buy round trip Homeseekers' tickets from Chicago and points east of the Missouri River to any destination in the Black Hills district. On sale, good going each Tuesday during the year. Good for stopover at any intermediate point in Homeseekers' territory. Return Limit 21 days from date of sale.

Fill in and mail now the attached coupon for complete information about this land of new and wonderful opportunities for your family and yourself.

Mr. C. A. Cairns, Passenger Traffic Manager
Chicago & North Western Railway
226 W. Jackson St., Chicago, Ill.

Without obligation, please send me new free folder "Agricultural Opportunities".

Name.....

Address.....

CHICAGO & NORTH WESTERN RAILWAY

The Best of Everything in the Best of the West

Big Money-Saving Opportunity

$189

Installed Complete

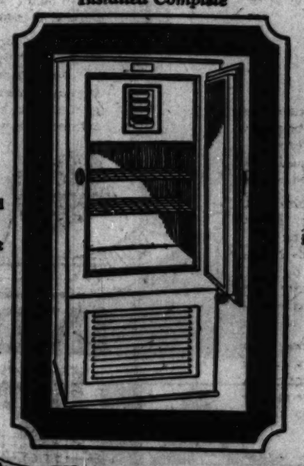

Installed and serviced by your own Electric Light Company.

Guaranteed perfect in mechanism and finish.

SERVEL

ELECTRIC REFRIGERATOR

Now, since inventory, we're clearing out our entire warehouse stock of the standard-model Servel, No. L-5. This is the popular single-door model with five cubic foot food capacity and four trays, freezing forty cubes of ice. Also other models at attractive prices.

Call Randolph 1200, Local 155

Easy Monthly Payments, If Desired

(Small Carrying Charge)

COMMONWEALTH EDISON ELECTRIC SHOPS

72 West Adams Street—and Branches

Face all broken out—clear in a few days

Wolcott, Ind.—"I have always been more or less troubled with pimples on my face. Last spring they were worse than usual. I had seen Resinol Soap and Ointment advertised, so sent for a sample of each. I used them regularly, and in a few days my skin was clear and as soft and velvety as a school girl's."—(Signed) Miss Dorothy Marlowe.

Resinol brings quick relief. *You* try it. *At all druggists.*

Resinol

AVOID DIZZY SPELLS

Never well. Always tired and fagged out. Beauty tossed away by neglect. To be beautiful and to keep youth the system must be free from poisonous backwash of constipation which often causes dizzy spells. For 20 years Dr. F. M. Edwards gave his patients, in place of calomel, a compound of vegetable ingredients mixed with olive oil, naming them Dr. Edwards' Olive Tablets. Known by their olive color. They free the system of poisons that ravage health, energy, beauty.

You need never have sallow complexion, dull eyes, coated tongue, throbbing headaches—all signs that your bowels are clogged, liver is torpid. Take Dr. Edwards' Olive Tablets nightly. They act smoothly and without griping. How much better you'll feel and look! Everywhere wise men and women who know the value of good health take Dr. Edwards' Olive Tablets. All druggists, 15c, 30c, and 60c.

Dr. Edwards OLIVE TABLETS

head COLDS

The penetrating quality of BAUME BENGUE (Ben-Gay) quickly relieves the congestion which causes "stuffiness" and "head throb." Insist on original.

BAUME BENGUÉ

ANALGESIQUE (SAY BEN-GAY)

Open Checks the Fever Stops the Cold Tones the System

Stops Colds

HILL'S Cascara-Bromide-Quinine stops a cold in 24 hours. Look for the red box with Grandfather's portrait. 30c. All druggists.

Constipation

Try Vex-Rets—nature's own remedy—vegetable and herb extracts in handy form. Stop using harmful drugs and purgatives. It's so easy, safe, pleasant with Vex-Rets to correct constipation and its attendant ills. Guaranteed to relieve or your money back. 25c and $1 sizes at all Liggett Loop Druggists.

Free Trial Packet If you will send your name to the VEX-RETS CO., 211 W. 2nd St., Davenport, Iowa. No free packets at drug stores.

Wear Duofold Health Underwear

GIVE TRY TO KILL SELVES; 2 OF 4 WOMEN SUCCEED

Artist Ends His Life in Home of Girls.

(Pictures on back page.)

four women and one man attempted ide in or near Chicago yesterday. ree of the women were saved.

A woman, identified as Miss Vera , K, formerly a loop manicure, ed her wrists while on a Santa Fe near Galesburg, Ill. She was dead n a porter found her in the wash

Dr. Morris Wolff, 29 East Madi- street, told police that Miss Styan s dependent recently when she ed not rally completely from a major peration, and that she told him she ould go home to California to die. he body was held at Streator.

Calls on Phone; Then Kills Self.

Beatrice Punch, a widow, 48 ars old, shot herself to death in her artment at 4625 Sheridan road after e had conversed with some one over e telephone. Mrs. Emily Livingston, who shared the apartment with her, told Miss Punch telephoning to some one in another room, and immediately afterward heard the shot. She died before when Mrs. Livingston entered her. Attorney R. H. Regan, who died at the flat a few minutes after he police that Mrs. Punch had been dependent since the death of her husband a year ago.

Miss Viola Clark, 45, scribbled a note in her apartment at 935 South State street yesterday saying "Life is not worth living. Give my body to the Cook Medical college." Then she turned on the gas. Neighbors called police, who revived the woman and sent her to the county hospital.

Tells of Quarrel.

Mrs. Gustave Anderson, 1500 East Forty-first street, was revived by firemen after she had inhaled gas. Anderson, on a hurried home from his work upon learning of his wife's plight, told police they had had a quarrel in the morning. Shortly after kissing Miss Martina Jones good night in her apartment at 1313 Pine Grove avenue early yesterday, Thomas Dutilh, 33, an artist employed at 118 Brompton place, went into the kitchen, attached a hose to a gas jet and asphyxiated himself. Miss Jones, who thought Dutilh had left the apartment, found his body in the kitchen.

WISE LECTURES ON ZION.

Louis Lipsky, world traveler and lecturer on subject of the Zionist movement, will give a illustrated lecture, "A Wanderer in Zion," before a special meeting of more than 1,000 Chicago Zionists at the Congress hotel tonight.

FARRELL, HEAD OF U. S. STEEL, VISITS PLANTS

Optimism concerning the outlook for 1928 was expressed by James A. Farrell, president of the United States Steel corporation, last night as he left Gary, Ind., for Chicago, following a two days' inspection of the plants there. Myron C. Taylor, head of the steel corporation's finance committee, accompanied Mr. Farrell through the works. It was their first visit since Mr. Farrell succeeded the late Elbert H. Gary as executive head of the corporation. They are to visit the Illinois Steel works in Chicago today.

BAR CHALLENGES BANKS' RIGHT TO PRACTICE LAW

Starts Disbarment Suit in Supreme Court.

Springfield, Ill., Feb. 22.—[Special.]—The right of banks and trust companies to engage in the practice of law is challenged in a unique disbarment proceeding brought in the Illinois Supreme court today by the Illinois State Bar association and the Bar Association of Chicago.

It is asked that the Peoples Stock Yards State bank of Chicago be cited and forbidden to collect fees for legal services performed by its attorneys, Edward J. Warren and Emanuel Naylin, and that all other banks and trust companies be similarly enjoined.

The object is to break up a practice which has grown up in financial institutions of having their lawyers perform services in connection with customer transactions.

In the event the writ is issued, it will be made returnable at the next term of court. The February term probably will be brought to a close tomorrow.

State's Attorney Crowe's motion to have expunged from the records of Judge Charles A. Williams' court the order in the Joseph Chapman case, will be heard at 9 o'clock tomorrow morning. Chapman was ordered released from the Joliet penitentiary.

ENGLISH FIRST ON ENGLISH STAGE, COMMONS TOLD

[Chicago Tribune Press Service.]

LONDON, Feb. 22.—The case of Alden Gay, American actress, who was denied by the ministry of labor a permit to appear in a London play after her original permit had expired, was raised in the house of commons today by Col. Day, theatrical man and labor member of parliament, who asked the minister of labor why she was refused a permit.

Sir Arthur Steel-Maitland, minister of labor, answered that the management had failed to satisfy him that the part could not be filled just as well by a British actress. He also said he had not received a communication from the American consul.

Commander Kenworthy asked if he was aware that there were many English actors and actresses playing in America. The minister replied that that was true, but there also was a large number of foreign artists playing here. The whole question, he said, resolved itself into a distinction between high art and ordinary work, and for that purpose he was the only judge.

FINED FOR SAXOPHONE.

BRIGHTON, England, Feb. 22.—(AP)—William Gann, a musician on the steamer Aquitania, has been fined £100 [$500] for "knowingly harboring" four saxophones contrary to the customs act.

WHY PUT UP WITH DANDRUFF?

If you take pride in your appearance—why not get rid of this unsightly, annoying nuisance?
Apply **MONAHATO** for three successive days. You'll have no dandruff. Your scalp will be clear as a whistle—your hair clean and full of life.
We guarantee **MONAHATO** to do this—or you get your money back.

Monahato
The 3-Day Dandruff Remover

This natural herb tonic contains no harmful chemicals—nothing injurious to hair or scalp.
MONAHATO quickly corrects itchy scalp, dry, lifeless hair, and the abnormal fall of hair.

$1.45 A Bottle

GRAY HAIR
If your hair is turning gray, MONAHATO will restore it to a natural color. It is not a dye! Cannot harm or soil hair or scalp.

Walgreen *and* Economical
DRUG STORES

TODAY

Drop into the North American Restaurant and try one of our famous dishes, including such unusual values as a big portion of

Baked Ham ... 50c

with raisin sauce and candied sweet potatoes

The price is low because here you "Serve Yourself" and pay nothing at all for service.

Open 7 a. m. to Midnight Sundays and Holidays, too

NORTH AMERICAN RESTAURANT
Northwest Corner State and Monroe Streets

—where the unusual friendly courtesy is the usual

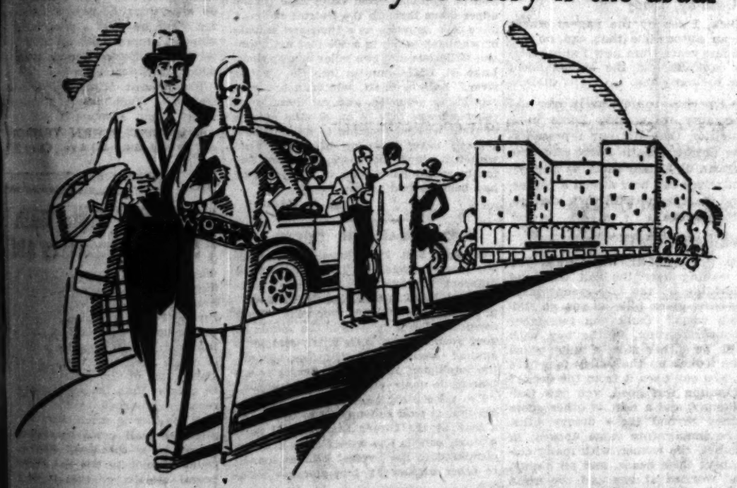

"It's a charming place *to live*
—and it's within walking distance of the Loop!"

Have you ever visited THE DRAKE with the express purpose of finding out what permanent living arrangements may be made? To see what remarkable variety of space—furnished or unfurnished—may be had? To learn the wide range of rates specifically designed to answer as wide a range of personal needs and purses?

We invite you to come in to see our airy, sunny rooms, with their delightful outlook over lake or far-spread city. If you contemplate changing your home, you cannot fail to be interested in the charming surroundings and many advantages THE DRAKE has to offer. And we are sure you will be pleasantly surprised to learn at what a moderate cost you may enjoy the prestige and myriad delightful privileges of a permanent home at this great hotel.

Here you may live in quiet seclusion if you choose, or at will, join in the many gaieties always available to guests of THE DRAKE. Separate and private elevators for permanent guests, mail delivered to your door, unsurpassed meal service in your own room—when you wish—make it unnecessary to mingle with your fellow guests unless you so desire.

You will appreciate the unobtrusive friendliness of DRAKE service—it brings many a transient guest back to make a permanent home where he may enjoy the world's standard of perfection in hotel service. Before you decide on a new home, see for yourself the interesting possibilities to be found only at THE DRAKE.

—and how moderate the cost!

Furnished or unfurnished rooms or suites will be arranged to meet your individual needs. Surprisingly attractive discounts now available on long term leases. For transient guests, rates as low as $5.00 a day, single room—$6.00 double—with bath. For information, call Superior 7200, and ask for the manager's office.

Out of town write for Booklet BX

The DRAKE
Lake Shore Drive and Michigan Avenue Chicago

UNDER THE FAMOUS BLACKSTONE MANAGEMENT KNOWN THE WORLD OVER

New Ticket Office and Travel Information Bureau
of the
Chicago, Milwaukee, St. Paul and Pacific Railroad
50 So. Clark Street at Monroe

This new ticket office is located in the heart of the Loop, convenient to the hotels, financial and shopping districts.

The many friends and patrons of this Railroad will find every facility for the planning of trips, making reservations and completing travel arrangements.

Our travel specialists are at your disposal, able and anxious to help solve your travel problems. If you have not decided where to spend your vacation, they can suggest dozens of trips. If you have decided where to go, they can help you go there in the easiest and most comfortable way.

Come in—look over our new quarters—let us help you if we can.

50 South Clark St., at Monroe
Telephone Central 7800
B. J. Schilling, Gen. Agt. Pass. Dep't.
Chicago

77-81

INDUSTRIAL BUILDINGS

By TRUSCON

Complete from Standardized Units —for Immediate Delivery

All sizes and types with any arrangement of windows and doors, and individually designed roof. The most economical incombustible building for the money invested. Planned for your exact needs. Erected quickly.

Illustrated Building Book, suggestions and estimates furnished without obligation.

TRUSCON STEEL COMPANY
228 North La Salle St., Chicago, Ill.
Phone Franklin 4600

at Scholle's

121 South Wabash Avenue — *halfway between Monroe and Adams Street*

Our Semi-Annual Sale

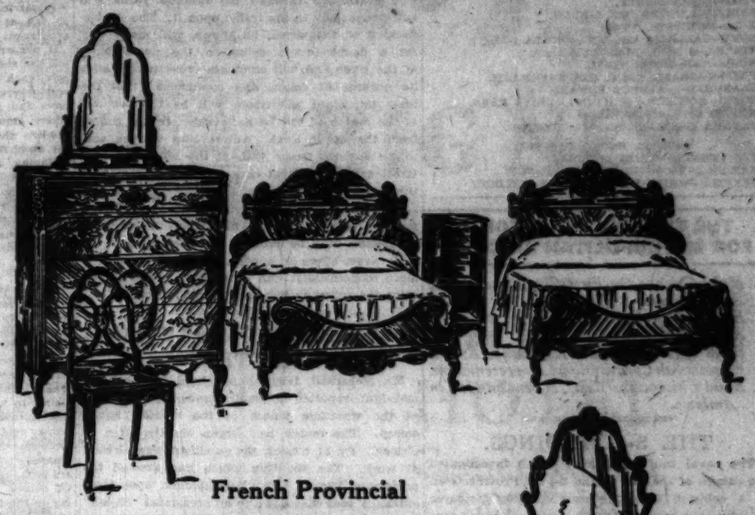

French Provincial

Genuine walnut bedroom furniture—one of the outstanding values of this semi-annual sale.

	Sale price.
Twin Beds, each	$73.00
Full Size Bed	78.00
Bureau	98.00
Chest of Drawers	81.00
Dressing Table	98.00
Stand	29.00
Chair	24.00
Bench	29.00

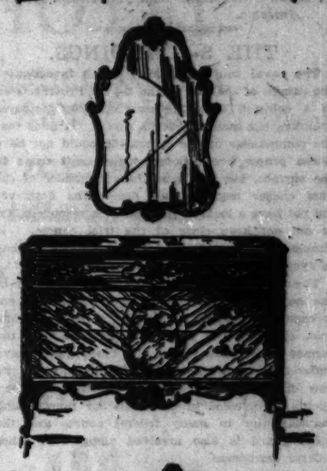

YOU'LL want the greatest possible value for your money when you come here to buy furniture; naturally.

Here we show you one of the outstanding values offered during our sale. Just notice these details: Genuine walnut, in the French provincial style, embellished with composition ornaments and finely figured veneers. All the drawer interiors of quarter-sawed oak; sliding trays in the top drawers of bureau, dressing table and chest of drawers.

It is a beautifully made group, and any bedroom in any home will be honored by its presence.

You see how remarkably low the prices are.

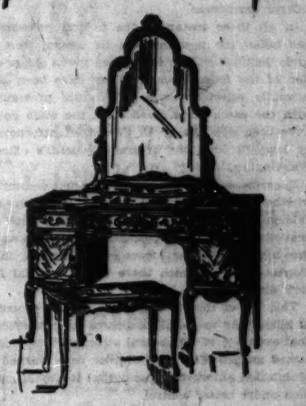

These are just single items in this list—no duplicates. Some real bargains.

	Regular Price	Sale Price
Carved Louis XV. Walnut Davenport in figured Linen Frieze	$828.00	$398.00
Occasional Living Room Chair in Damask	82.00	39.00
Louis XV. Decorated Living Room Chair in Brocade	123.00	75.00
Wrought Iron Floor Lamp with Antique Shade	77.00	43.00
Early American Maple Davenport in Damask and Frieze	320.00	195.00
Imported Hand Carved Walnut Living Room Chair	276.00	189.00
Metal Floor Lamp and Shade complete	33.00	18.00
Early English Mahogany Davenport in Mohair with Down Cushions	650.00	350.00
Louis XV. Walnut Living Room Chair in Damask	110.00	65.00
Louis XV. Mahogany Davenport in Mohair with reversible cushions in Brocade	162.00	115.00
Arm Chair to match	90.00	63.00
Carved Mahogany Living Room Chair in figured Tapestry	79.00	59.00
Mahogany Living Room Chair in figured Velvet	75.00	48.00
Early English Mahogany Davenport in figured Tapestry with Antique Nail Trim	250.00	188.00
Antique Spanish Walnut Davenport	370.00	248.00
Luster Vase Table Lamp with Embroidered Shade	83.00	36.00
Metal Floor Lamp and Shade complete	90.00	54.00
Louis XVI. Walnut and Rosewood Decorated Bedroom Furniture: Twin Beds, Dresser, Chest of Drawers and Night Stand, 5 pieces	622.00	475.00
Carved Walnut Living Room Chair in Plum Damask	$344.00	$135.00
Early American Satinwood and Gumwood Bedroom Furniture: Twin Beds, Dresser, Chest of Drawers, Dressing Table, Bench, Chair and Night Stand, 8 pieces	722.00	498.00
Louis XVI. Walnut and Gumwood Bedroom Furniture: Twin Beds, Dresser, Chest of Drawers, Dressing Table, Bench, Chair and Night Stand, 8 pieces	498.00	345.00
Hepplewhite Walnut Dresser	165.00	72.00
Spanish Renaissance Walnut and Gumwood Dresser	170.00	76.00
Louis XVI. Walnut Dresser	166.00	68.00
Louis XVI. Walnut Decorated Dressing Table	125.00	45.00
Hepplewhite Walnut and Maple Dresser	90.00	49.00
French Chippendale Hand Carved Walnut Dining Room Furniture: Buffet, Cabinet, Serving Table, Extension Table, 5 Chairs and 1 Arm Chair, 10 pieces	1535.00	1175.00
Early English Walnut Dining Room Furniture: Buffet, Cabinet, Serving Table, Extension Table, 5 Chairs and 1 Arm Chair, 10 pieces	689.00	532.00
Sheraton Mahogany Dining Room Furniture: Buffet, Cabinet, Serving Table, Extension Table, 5 Chairs and 1 Arm Chair, 10 pieces	839.00	598.00
Spanish Renaissance Walnut and Gumwood Dining Room Furniture: Buffet, Cabinet, Serving Table, Extension Table, 5 Chairs and 1 Arm Chair, 10 pieces	725.00	595.00

Chicago Daily Tribune
THE WORLD'S GREATEST NEWSPAPER

FOUNDED JUNE 10, 1847

ENTERED AS SECOND CLASS MATTER JUNE 8, 1905, AT THE POSTOFFICE AT CHICAGO, ILL., UNDER ACT OF MARCH 3, 1879.

All unsolicited articles, manuscripts, letters and pictures sent to The Tribune are sent at the owner's risk, and The Tribune expressly repudiates any liability or responsibility for their safe custody or return.

THURSDAY, FEBRUARY 23, 1928.

THE TRIBUNE OFFICES.
CHICAGO—TRIBUNE SQUARE.
NEW YORK—512 FIFTH AVENUE.
WASHINGTON—40 WYATT BUILDING.
BOSTON—718 CHAMBER OF COMMERCE BUILDING.
ATLANTA—1335 HURT BUILDING.
LONDON—136 FLEET STREET, E. C. 4.
PARIS—1 RUE SCRIBE.
BERLIN—1 UNTER DEN LINDEN.
RIGA—ROSENSTR. 13/8.
ROME—GALLERIA COLONNA (SCALA A).
VIENNA—8 ROSENBURSSENSTRASSE.
GIBRALTAR—HOTEL CECIL.
PEKING—GRAND HOTEL DES WAGON-LITS.
SHANGHAI—4 AVENUE EDWARD VII.
TOKIO—MORIMURA BUILDING, HIBIYA PARK.
MEXICO CITY—HOTEL REGIS.
PANAMA CANAL—HOTEL WASHINGTON.

SPECIAL REPRESENTATION.
LOS ANGELES—TIMES BUILDING.
SAN FRANCISCO—742 MARKET STREET.
SEATTLE—WHITE HENRY STUART BUILDING.

THE TRIBUNE'S PLATFORM FOR METROPOLITAN CHICAGO

1. *Make Chicago the First City in the World.*
2. *Start Building a Subway.*
3. *Electrify the Railroads.*
4. *Abolish the Smoke Pall.*
5. *Build Safe Streets and Highways.*
6. *Re-establish Constitutional Representation.*
7. *Build Chicago the Best Convention Hall in America.*

THE S-4 FINDINGS.

The naval court of inquiry which investigated the causes of the loss of the S-4 off Provincetown in a collision with the rum chasing destroyer Paulding has made public its report. It finds that the commander of the submarine could not have taken proper precautions as the craft came to the surface, but also that the commander of the rum chaser neglected his duty. The destroyer did not have a lookout charged with responsibility. It did not keep clear of the trial course. It should have been able to see the periscope in time to avoid the disaster which took forty lives.

The Paulding was one of the destroyers put in the coast guard service to give prohibition enforcement larger and more powerful boats for rum-boat chasing. It has been asserted that the former high standards of the coast guard have suffered from the demoralizing influences of its new duties. The recklessness of all prohibition agents is revealed in the trials for murder and manslaughter in many federal courts and the coast guard is also involved along with other federal enforcers.

In all these instances the federal government has taken the position that its agents were entirely justified. They have been given the protection of the federal court. They have been given carefully selected juries. The state prosecutors, with the cases transferred from the state courts, have been opposed by U. S. district attorneys or by lawyers from the attorney general's office in Washington.

Regardless of the nature of the crime committed, whether it indicated recklessness, indifference or calculated brutality, the government has endeavored to bring the perpetrators off free and in case after case it has succeeded, failing only in the Detroit case, in which there was a mistrial from jury disagreement.

This use of the federal courts for the protection of killers has so plainly indicated its consequences that even one of the federal attorneys who had obtained an acquittal in a murder case warned the prohibition enforcement unit that it should get its men under better control.

The federal courts could not be given jurisdiction in the case of the Paulding and the S-4. The first inquiry went to a naval court. Congress proposed another, independent of the navy inquiry. The administration tried to direct the congressional course of procedure, but was denied this privilege. The navy court was composed of men whose object was to ascertain as accurately as possible what was responsible for the loss of the submarine and its crew. They were not interested in exonerating any individuals or in protecting a system from the consequences of its actions. In such circumstances the inquiry has produced a result distinctly disconcerting, not only to the navy but to the treasury department. There was recklessness and neglect on the Paulding.

It is embarrassing to Mr. Mellon of the treasury because he had written Mr. Wilbur of the navy that the commander of the Paulding was entirely blameless. As a rum chaser the destroyer was operating under the enforcement officials of the treasury department and the secretary was obviously impressed by the general practice of defending prohibition agents without hesitation or scruple. Snap judgment is not his usual habit, but enforcement has its own peculiar rules.

The distress in Washington is sufficiently revealed in the order of Secretary Wilbur for the reopening of the naval court. The administration would be well advised to reconsider all its methods of enforcement and bring them within proper judicial practice. Correction of abuses and not exoneration of agents is required by the present situation. The government is increasing the disrespect prevailing under the Volstead law for the lives and rights of citizens. The prompt justification of all acts of rashness, neglect, brutality or criminality is leading to more of them. Tricky evasions of proper lawful procedure, such as will allow search and seizure without warrant and trials without jury, are bringing the federal courts into a new and injurious relation to the public.

The Volstead law should be brought within the law. Its agents should be brought back into respect for the rights of citizens. The high authorities of government should come out of their present mood and take a new view of their responsibilities.

CHEAPER GAS.

The reduction in the price of gas to Chicago consumers, effective April 1, is intended to increase the use of gas in dwellings and in industry. We hope that the new schedule achieves its object so thoroughly that further reductions will be justified. The substitution of gas for coal is the ideal solution of the smoke problem in Chicago.

The only advantage that the coal burning furnace now presents is in cost. Technical advances may swing the balance in the other direction. As it is, the gas company can buy coal far more advantageously than any but the largest consumers, and in turning the coal into gas, coke and chemical by-products of value are obtained. The economies possible in the use of gas as furnace fuel in spring and fall and the saving in stokers' wages can go a long way toward placing gas on a competitive basis with coal.

ANOTHER DOUBLE-DECKED STREET.

M. J. Faherty, chairman of the board of local improvements, has suggested the double-decking of La Salle street north from the river to Illinois street. He estimates the cost of the improvement at $1,200,000, and he thinks the money will be well spent. We are in no position to examine his figures of cost, but there can be little doubt that the double-decking of the street will be a great relief to traffic.

Mr. Faherty rightly says that the widening of La Salle street from Lincoln park and its extension southward through the railroad yards will add enormously to the traffic upon it. The double-decking of the street, he shows, will make way for a double-decked drive on the north bank of the river and will eliminate cross traffic, with its consequent delays and confusions. Not the least important advantage will be the removal of the mouth of the La Salle street trolley tunnel from the upper level. Automobiles will be able to move more freely without the interference of street cars, and street cars will be unimpeded by the obstruction of the tracks.

Eventually many and perhaps all of the downtown streets must have two levels if wasteful congestion is to be avoided. The widening of La Salle street offers an opportunity to double-deck it more economically than is likely to present itself after the widening has been accomplished.

WHERE HONESTY IS WASTED.

Mr. Eckersall, telegraphing from St. Louis at midnight, reported no small number of spectators at the wrestling match of the century sound asleep. The match had begun shortly after 10 o'clock. By 11 o'clock the sandman was already at work. The shouting which had greeted the principals, Messrs. Lewis and Stecher, upon their entrance soon died down to an occasional "Sh-h-h" as some one stirred in his sleep. At half past one it was all over, but, as some of the spectators were difficult to rouse, it was fully an hour later before the lights could be turned out.

Throughout most of the match, Mr. Lewis and Mr. Stecher were on their feet, engaged in the exercise known as bulling. This consists in placing the clasped hands behind the opponent's neck and leaning on him as heavily as possible. It is splendid exercise for the muscles of the shoulders, back and neck and it tests the opponent's staying qualities, but as spectacle it leaves a good deal to be desired.

The experts were inclined to believe that the victory of Mr. Lewis was not by prearrangement, the frequent practice in wrestling matches. The evidence on which this judgment was reached was largely negative. Neither wrestler threw the other high in the air and neither wrestler engaged in histrionics intended to indicate fortitude under excruciating pain. There were no groans, moans, or eye-rollings. Mr. Eckersall, on the alert for any movement, any play of the emotions, which might prove entertaining to his public, was obliged to describe the movement of the beads of sweat down the backs of the gladiators. Enjoyable and even thrilling as that sight must have been to tireless eyes at the ringside, it is hardly to be believed that the thrill could have been felt in equal measure back of the third row.

We are forced to the conclusion that all the bitter words spent in denouncing prearrangement in wrestling bouts have been misdirected. The alternative is much worse. With prearrangement comes, at any rate, a good show. It may not be quite so spectacular as two locomotives racing toward each other on the same railroad track, but it differs in degree and not in kind. It is the best approximation to a collision of locomotives that human beings are likely to produce. If there is less smoke there is more escaping steam and the engineers are always in plain view. It is a bull fight between bulls trained in the drama. Persons to whom such items are diverting will prefer to have their diversion untrammeled by honesty of purpose.

Editorial of the Day

GIVE US A RECLAMATION HOLIDAY.

[Minneapolis Journal.]

However opinions may differ as to the form that farm relief should take, there is general agreement that agriculture's present problems are due in large part to unwieldy surpluses of staple crops.

Then why not call a reclamation holiday? Why not a recess in the work of creating additional farms, at government expense, until domestic demand has a chance to catch up with production on the farms that are already here?

For the region where fertile land is still relatively cheap to try to attract new settlers, is sound enough. That is one way of cutting production costs with an eye to increased profits.

But is there anything sound or sensible in taking the tax money of existing farmers and using it to create brand new reclaimed farms, on which other farmers will raise things to depress the profits of the very men who help pay for the reclaiming?

Would American agriculture as a whole, for instance, be helped or hurt by enactment of legislation that now proposes appropriating one hundred and fifteen millions of Uncle Sam's dollars to bring into existence thousands of new farms in the Columbia valley? Expenditure of this money would, no doubt, help one or two states in the Pacific northwest. But the farmers in twenty or more other agricultural states, in addition to helping pay for the work, would be forced to meet new competition in their quest for profitable markets for their own produce.

Reclamation enthusiasts insist that these projects eventually "pay out." In theory, yes. In fact, seldom if ever. Speaking Tuesday in Washington, Dr. Elwood Mead, United States commissioner of reclamation, said that many of the completed costly government projects are only partly settled today.

And he was speaking to men called together seriously to consider "whether leveling land and building houses is not as much a part of reclamation as building reservoirs and excavating canals!"

One government building in Washington rings with demands that relief be given to the farmer who is trying to make profitable the farm plant he has built up for himself. And at the same time another government building in Washington rings with demands that this farmer's tax money be used to build up plants that are to compete with him and cut into his income.

Is there any sense in that? Is there any reason why congressmen from every state in the Mississippi valley should not insist on a reclamation holiday?

OY, OY.

Mr. Levy came home one day and found his wife in the act of giving their son three quarters.

"Mommer, mommer," he cried excitedly. "You should give it three quarters to the baby! Such extravagance will ruin me!"

"No, popper," said his wife soothingly. "It pleases him. I let him put them in the gas meter. He thinks it's a bank."—Pittsburgh Telegraph.

How to Keep Well. By Dr. W. A. Evans.

To the limit of space, questions pertaining to hygiene and prevention of disease will be answered in this column. Personal replies will be made to inquiries, under proper limitations, when return stamped envelope is inclosed. Dr. Evans will not make diagnosis or prescribe for individual disease.

[Copyright: 1928: By The Chicago Tribune.]

"AUTOBIOGRAPHY OF AN UNBORN INFANT."

"HOW I Came to Be" is a peculiar title for a book. It left this writer somewhat at sea. However, the subtitle, "The Autobiography of an Unborn Infant," left no doubt as to the meaning of the title. What the plan was, what was the method in detail, and how the plan was carried out remained to be settled so far as this column conductor was concerned. Therefore I read it.

It purports to have an unborn infant tell the story of fetal development; just how each organ is formed and when and where. The unborn infant must have had a dictionary hid away somewhere among the mother's organs and readers should follow the example, so far as having an unabridged accessible.

Having said this, the column conductor is willing to go on record as saying the story of life's beginning is told in a way that any reasonably well informed person can grasp. It makes a somewhat difficult subject clear and easily understood. And it is good reading.

It was very gratifying to have a lay writer present the subject of birth marks so clearly. About two hundred years ago Hunter proved scientifically that mothers could not mark the bodies of their unborn babies. However, lay writers never seem to have heard about what Hunter has proved. They continued to write sob stuff on the subject, finding their support in all sorts of weird stories told them by all sorts of people. Between the sob sisters and the old women's stories many prospective mothers have had some very anxious months. Of course, the antidote for their fears lay in the facts known to scientists, but truth hobbles along while error flies.

If truth shall come out of the mouth of babes maybe this purported "Autobiography of an Unborn Infant" will succeed in putting Hunter over to prospective mothers. It ought to help, anyhow.

CURING THE BED WETTER.

R. L. F. writes: Enuresis has been a serious problem in my family for some years. One child, now 11 years old, has been a most persistent and copious bed wetter ever since his early infancy until the last few weeks. I consulted the family physician several times in regard to any physical or mental defect, with negative findings.

This boy is extremely bright, having skipped two whole grades in his studies; is well nourished and able-bodied, and very active, both physically and mentally. During the last summer a method of overcoming his difficulty occurred to me, and I have worked out a method which has been eminently successful in most cases free of organic trouble.

I have devised a bed pad which is very thin and which is placed under the sheet on which he lies. This is connected electrically with a small battery and an ordinary doorbell, properly mounted and placed upon a table near his bed. When bed wetting occurs the pad is wet. On the first contact of moisture with the pad the electric circuit is completed and the bell rings. This gives immediate warning to other members of the family, who supplement the ringing by rousing the patient as quickly as possible.

I perfected the device so that it was thoroughly practical in the latter part of December. I then used it systematically with my son. The first few times that he wet the bed after starting this process the ringing of the bell caused him to check the urination when only a small quantity of urine had been voided. The bell would continue to ring, and I would hear it and would see that he was thoroughly awakened, caused to go to the toilet; that his bed and clothing were immediately dried, and he was again permitted to go to bed. After the third night he did not wet the bed again for twelve nights!

He then desired to sleep without the pad. He did not wet the bed for several more nights. Then, on three successive mornings, shortly before time for him to get up, he wet the bed slightly, but would immediately awaken and get up of his own volition. I began using the apparatus again, and after three nights he again regained control and has not since wet the bed. This last period of dryness has lasted a week.

REPLY.

The basic principle of your plan is old and well proved. You deserve credit for carrying out this principle unusually well. I don't suppose you care a rap about the principle if you keep the bed dry.

RUPTURED MAY BE FATHER.

I. G. writes: I am engaged to a man who is undergoing an operation for rupture. Friends tell me this will prevent our having children. Is this so?

REPLY.

No.

FRIEND OF THE PEOPLE

Letters to this department must be signed with names and addresses of writers.

A MATTER OF HONOR.

Chicago, Feb. 16.—[Legal Friend of the People.]—A gave B $10 in a poker game. B refuses to pay it back now, stating that it was a gambling debt. Would you think B is right? The money was not won from B. It was given in cash by A.

A. C. R.

If the cash was delivered to B we do not see how there can be any question as to B "paying" it. If you mean to ask whether he is obliged to return it, the answer is "no," since in general the court does not grant relief where the plaintiff has been a party to the illegality.

TRIBUNE LAW DEPARTMENT.

YOUR LAWYER CAN HELP YOU.

Chicago, Feb. 17.—[Legal Friend of the People.]—About one month ago I was awarded a judgment for fifty dollars in the municipal court against a firm, but have not received the money. What is required to get the money due me?

R. E. J.

Levy execution upon the property of the defendant or garnishee his wages. Presumably your attorney is in a better position to advise you than we are.

TRIBUNE LAW DEPARTMENT.

NOW THAT'S FIXED.

Chicago, Feb. 15.—[Friend of the People.]—There has been a hole in the street in front of my home for the last four years. I thought the city would fix it, but it hasn't. The noise from machines hitting this hole may be heard for a block. This is at the corner of Kolmar and Polk streets. Same is true of Kolmar and Lexington streets, where the street was torn up not long ago to put in some water pipes. L. S. S.

Depression referred to in the asphalt pavement has been temporarily repaired, pending permanent repairs when our vehicle tax forces are operating in the 29th ward.

THOMAS H. BYRNE,
Superintendent of Streets.

BY WILL, ONLY.

Chicago, Feb. 19.—[Legal Friend of the People.]—A widow with two sons marries again a man with considerable property and has two sons by her second husband. She dies first and the stepfather later, there being no will left. Would the two sons by her former marriage be entitled to any of the property of their stepfather? E. H. M.

Not unless he leaves a will to that effect.

TRIBUNE LAW DEPARTMENT.

FROM THE TRIBUNE'S COLUMNS

65 YEARS AGO TODAY

FEBRUARY 23, 1863.

MEMPHIS.—Advices from the fleet off Vicksburg furnish the agreeable information that the initial steps inaugurating actual hostilities have commenced. Our mortar boats were towed down to positions above the city and opened the ball by firing briskly. Three confederate batteries replied.

CINCINNATI.—A dispatch from Lexington, Ky., states that a messenger brought the intelligence that Forrest with a large force of rebel cavalry was within two miles of Richmond, Ky. There is certainly another invasion on foot, for our troops are gone on some expedition, but in what direction I am not at liberty to state.

WASHINGTON.—Col. Rodney Mason of Ohio, who was disgracefully dismissed from the service on the heels of his surrender of Clarksville on vague and general charges of cowardice and imbecility, is here demanding a court of inquiry. The entire Ohio delegation, without distinction of party, has taken united action in appealing to President Lincoln for the inquiry. Secretary Stanton is understood to have declared that if Col. Mason is granted a court of inquiry by the President he will resign. The probability is he will have an opportunity to make the threat good.

CHICAGO.—Yesterday being Sunday, Washington's birthday will be celebrated today. The military and civic display is expected to be unusually fine. John L. Hancock will be chief marshal of the procession, aided by H. D. Colvin and Philip A. Hoyne. Thomas B. Bryan will be the orator at the exercises at Bryan hall. There will be a military ball at the Briggs house in the evening.

30 YEARS AGO TODAY

FEBRUARY 23, 1898.

CHICAGO.—Cuban sentiment flared up at the Washington day banquet of the Union League club and started such a display of noise and feeling as the oldest members of that decorous body have seldom seen. The sentiment was for moderation and not for war. Benjamin Harrison, former President, opened up the question, and subsequent speakers, including Charles Emory Smith of Philadelphia and ex-Gov. Richard J. Oglesby, dwelt strongly on the subject. Ex-President Harrison's utterance was apparently carefully studied. He said: "We now stand in the awful shadow of one of the most tragic events that has happened in our history, and yet we stand with the poise and with the self-possession of a people who understand their might and can abide the development of time." A. H. Revell, president of the club, introduced the speakers.

HAVANA.—The situation tonight is more grave than at any time since the Maine explosion a week ago. Although officers of the naval board of inquiry preserve an impenetrable reserve, it is learned that some of the best naval experts now believe that the explosion was the result of treachery. They do not believe, however, that Spanish officials were parties to the conspiracy. It is thought to have been the act of a fanatic.

WASHINGTON.—During all the present excitement over the Maine disaster no official action has been so significant as the passage by the senate, practically without opposition or debate, of the bill to provide two new regiments of artillery for the regular army for the express purpose of manning new coast fortifications.

10 YEARS AGO TODAY

FEBRUARY 23, 1918.

WASHINGTON.—A pacifist letter to Secretary of War Baker expressing conscientious objections to the draft has cost Brent Dow Allinson, former accounting officer for Fuel Administrator Williams of Chicago, his post as diplomatic clerk at the American legation at Berne. Secretary of State Lansing cabled "a European port" that Allinson should be turned back when his vessel reaches there. In his letter Allinson said: "I cannot bring myself, even at the nation's command, to the point of submission to the military authority and of learning the art of butchering youths of my own age who, without their consent, have been compelled to fight, and who, rightly or wrongly, believe that Germany is battling for the defense of her colonies and frontiers, for freedom of national life and development, and for future peace and security."

LONDON.—A Petrograd dispatch says that Bolshevik Foreign Minister Trotsky started for Dvinsk "to take measures to liquidate the new hostilities" begun by the Germans. It is stated in military circles that the commander in chief of the German invaders is the Grand Duke of Hesse, brother of the former Russian empress.

STOCKHOLM.—Germany's coming offensive on the west front will cost 1,000,000 men, according to confidential information given the reichstag. For this staggering price Gen. von Hindenburg and Gen. von Ludendorff, whose prestige is at stake, have absolutely guaranteed success.

A LINE O' TYPE OR TWO

How to the Line, let the quips fall where they may.

SONNET

FOR LIONEL JOHNSON.

I have not seen the towers of Oxford dim
Nor set my foot on what is English land,
Yet through the Mass of Poetry with him
I sit, and in his hand lay my unworthy hand.
I have not learned to sing a Latin hymn,
Nor Greekish ones that strange Bilitis wove,
Yet I have touched love's lips, and sat within
The chapel of the hills in time of spring and love.

It is enough that I have sought the sky,
That youth has not been spended spendthriftly
On me, that I have headed Beauty's cry
In time of youth, in hours of ecstasy.
No master has divined me any art,
Nor student have I been save of my heart.

DAVID SORTOR.

THE NEW STYLES from Paris reached New York yesterday and there was not a single dress that didn't fall below the knees. Good-by, knees, you weren't much to look at anyhow.

Sorry, but We're Not Printing Any During 1928

Dick: It seems there was a Scotchman who raced into a drug store and asked the clerk for 10 cents' worth of poison. "What are you going to use it for?" asked the clerk, who was suspicious. "I'm going to commit suicide!" thundered the Aberdonian. The worried clerk stalled the Scot and went in the back to consult the boss on the best way to save the man's life. The chief quickly replied: "Charge him 20 cents for it." SANDY.

Felix Would

Dick: According to a TRIB news article, Felix Swenskoski has just coughed up a tooth he swallowed thirty years ago. He probably swallowed it while he was trying to give his name to his teacher.

Jo Jo.

It Will Be a Riot

RHL: I read this morning where an Argentine gentleman is riding horseback from South America to New York. There's a smart fella for you! If he swooped down upon the metropolis in a submarine, a high powered motor, or an aeroplane, Broadway wouldn't even give him a tumble. But horseback? My word, Dick, he'll be a riot. They haven't seen a horse down there in years. And a lotta east side kids have never seen any except in the movies.

JAZBO OF OLD DUBUQUE.

AND YESTERDAY many misguided newspapers had little pictures of George Washington as a child chopping down the cherry tree. (Oh, well, did you hear that rumbling last night from the direction of Mount Vernon? Oh, nothin'. It was just George turning over again. That story always gave him a pain in the neck.

Or Those Who Live in Glass Houses Spend Much Money on Window Shades

R. H. L.: Old Art Brisbane's unqualified declaration that "Good comes from evil" reminded me of a neighbor farmer in Vermont who viewed the remains of sixty tons of hay, his barn, and farm machinery just destroyed by fire. He picked up the scraps of iron left from the reaper, thresher, plows, etc., and putting them in a heap remarked: "There is no great loss without some small gain."

PHILOSOPHER T. M. B.

Good-by, Lindy

RHL: Well, Dick, I see by the papers where they've perfected an automobile that can go 214 miles an hour. A few years from now I suppose it will be only the cautious and the old-fashioned who'll be traveling by aeroplane. JOD.

WELL, the Pan-American conference is over and the American delegates are coming home in a much happier condition than did our representatives to the Peace Conference in Paris after the late guerre. American diplomacy must be improving. Our representatives can now attend a conference of nations and start home with their carfare, their shirts, and their socks.

WE CAN'T WAIT

Dick: Cheer up. Think of the time when you are going to be leaning over the rail watching again the sun sparkling on the blue-green water and spangling the bare, green hills as you go sliding down the Irish coast? Can't you remember how the ship stopped, panting, in the bay with those barren bluffs on either side, a mile or so away, and how you looked up the valley to where Cobh lies (though you can't see it from the deck)? Yes, if your imagination was good, you saw Galway, Donegal, Kilkenny, and a host of other spots with magical names beyond those dreary hills. Remember how the immigrants came aboard, in strange, bright clothes, the women with many colored shawls tied about their heads, and all happy, excited, sorry, and worried at one and the same time. Remember those garrulous women who came aboard seeking the cabin passengers, to sell Irish lace and Irish walking sticks, Irish this and Irish that, just like Little Buttercup with her "ribbons and laces." And then it was away again—homeward bound—with the sun sinking in a blaze of fire over the blue shadowed hills, and the water turning darker and darker as it swirled past the ship. Here and there a light dotted the shore where some lonely cottage was silhouetted against the fading sky. Then silence and the lonely ocean.

HORATIO, THE EDUCATED TRAMP.

Maybe He Was Testing Himself

R. H. L.: Oh, the very idear. We had a memory expert engaged to give a lecture at our club and we waited and waited, and, oh, what do you think? He had forgotten to come. And the subject of his talk was to be "Memory Tests." D. D.

YOU KNOW, sometimes these here compositors are really inspired when they make what the unthinking would call a typographical error. For instance, Claire B. S. sends us this clipping from the Shelbyville (Ill.) *Daily Union:* "Mrs. Josephine Haldeman Julius, compassionate bride of Aubrey Clay Roselle, has gone on the stage." "That compassionate bride" thing is really good; let's call 'em that.

Wonderful, Dr. Holmes, How Do You Do It?

Dick: We ain't got no little birds out here to whisper things in our ear, except sparrows and mudhens, and they're not considered, socially, our equals. So unlike the great Bool—what's his name? —I don't have advance notice of the autographing party to be held next Saturday afternoon at Marshall Field's. But I'm taking the chance I'll be right and I'll arrive at the battlefield in my Russian hat and the coltish happiness of the prodigal son promptly at 1:30 o'clock p. m. Now, do you say that I am not psychic? DONFARRAN.

PASSING REFLECTION

I can't quite believe
In inanimate objects.

I am sure the moon
Must know—and the wind,
And the flowers in my garden,
And the fat blue teapot,
The chair you sat in,
And the book you read me . . .
I am sure these notice
That you are gone.

SHEILA STUART.

IT'S LENT. And if you remember back you'll recall that always towards the end of Lent the birds were singing in the leafy trees, the skies grew blue and full of white fleecy clouds, and the spring violets peeped up from the young, green grass. Ah, brethren and sisters, it won't be long now.

R. H. L.

AMERICA'S BAN ON WAR

[Il Travaso, Rome.]

". . . and so I can throw this old figure away!"

VOICE OF THE PEOPLE

Writers should confine themselves to 200 to 300 words. Give full names and addresses. No manuscripts can be returned. Address Voice of the People, The Tribune.

POLLUTION AND FISH.

Chicago, Feb. 20.—As a resident of Detroit and as one who knows something about commercial fishing in Lake Erie I was surprised and somewhat amused to read the editorial in this morning's TRIBUNE in which the inference is given that there is some connection between the dwindling fish supply and so-called pollution of the waters of Lake Erie by Detroit, Cleveland, and Toledo.

The reason for the increasing scarcity of fish in Lake Erie is because it is overfished. You cannot dip water out of a barrel without emptying it some time, providing there is no replenishment. Neither can you take a huge tonnage of fish annually from such a large body of water as Lake Erie without diminishing the supply if nature is not assisted proportionately.

In view of the fact that water purifies itself in a flow of a few miles, it seems absurd to blame these three cities for appreciable pollution of Lake Erie waters. Detroit is fifteen miles from Lake Erie, and with the enormous flow of water in the Detroit river there isn't enough pollution from Detroit when the stream enters Lake Erie to give a fish a headache, let alone kill it. In fact, some of the finest small mouth bass fishing I have ever enjoyed has been in and below the Livingstone channel, just above the mouth of the Detroit river. And every fall there is a great migration of whitefish from Lake Erie to the upper lakes through the Detroit river. I have seen as much as a thousand pounds of whitefish taken in a 500 foot net opposite Belle Isle and two miles below where Lake St. Clair empties into the Detroit river. As you know, whitefish are susceptible to pollution, and yet these great schools make this 18 or 20 mile stretch of river without seeming to be bothered. I have never seen or heard of dead whitefish along the shore, as there certainly would have been if the pollution had been as bad as you imply.

A. V. BARNES.

LET'S HEAR THE WORST.

Chicago, Feb. 21.—I have seen numerous mean articles in THE TRIBUNE on different subjects, but yesterday's article, "A Hard Boiled Egg Turns Soft!" is the meanest I have ever read. Your constant efforts to poison the minds of your readers with such bitter comments against Greece will be fruitless, because the intelligent Americans never pay attention to your outcries.

You raise a big noise over the $27,000,000 that is paid and unpaid to Greece as a loan by the United States. But such a small sum is like a leaf on a big tree compared to the several billions loaned to other nations by this glorious country.

The unreasonable grudge and prejudice which you nurse against Greece rouse the anger of the sensible American people on you, for they know that over 70,000 Greeks fought under Old Glory on the battlefields of France.

Knowing it is your habit to attack kind nations and distinguished people, I hate to tell you some unpleasant things.

MICHAEL KORAKAKIS.

SOFT BOILED.

Elmhurst, Ill., Feb. 20.—Speaking of Mr. Mellon suddenly turning soft boiled, isn't it the tendency of our officials to be soft boiled with public money and hard boiled with private capital?

Not every one would agree with you that Mr. Mellon was hard boiled, considering the reductions in principal and interest rates made to both Italy and France, contrasted with private loans. Again, isn't there something soft boiled about spending so much of the public's money in Nicaragua to "protect" some twenty million dollars of American investments? I have a hunch the government could pay to those American investors three times their investment and still be saving money for all of us by keeping our marines at home. I've never seen this angle mentioned anywhere.

JUDY PETRAS.

THE VOICE OF AGRICULTURE.

Chicago, Feb. 21.—The editorial which appeared in THE CHICAGO TRIBUNE yesterday under the heading, "The Farmers Will Welcome Advice," expresses my own feeling and the feelings of organized agriculture of America. American agriculture welcomes the fair-minded editorial consideration of its problems by such great publications as your own.

S. H. THOMPSON,
President American Farm Bureau Federation.

RESENTMENT IN THE CORN BELT.

Sheldon, Ill., Feb. 20.—I have just read with much pleasure your most excellent editorial, "The Farmers Will Welcome Advice." I am both a farmer and a country banker and, I believe, realize more fully than the average man the desperate conditions many farmers are in, and your editorial certainly hits the nail squarely on the head where it says "the eastern moneyed interests have opposed every effort made by the farmers to relieve their distress," and again where it says "every time the farmers have proposed a measure the practical men said no, and contented themselves with that."

Is it any wonder the farmer has grown resentful? It is impossible for him to thrive and pay a tariff-protected price on everything he pays out, and receive for what he sells a price, in most instances, unprotected by tariff, for the tariff is ineffective because of a surplus which he cannot control.

The present attitude of the administration at Washington is, in its failure to afford some substantial relief, causing a resentment among farmers to such a degree that it may take years to overcome.

F. G. SNOW,
President State Bank of Sheldon.

A DOWNTOWN AIRPORT.

Oak Park, Ill., Feb. 20.—Instead of locating the proposed new airport on land to be made at the lake and 23d street, why not roof over a portion of the Municipal pier, say a half mile or whatever length would be convenient for a runway? The cost of construction would not compare with that of filling, leveling and conditioning the several acres of made land that would be needed. The width of the roofed portion would be greater than the new airplane carrier recently launched by the U. S. navy, also the pier is much closer to the loop and the mail could be quickly transferred to a speedboat, which in turn could take it to the Van Buren street postal station or even to the central postoffice [within three blocks] in a matter of five minutes or thereabouts.

ROBERT A. WALLACE.

THE DOG SHOW.

Pekin, Ill., Feb. 20.—Westbrook Pegler's articles on the Westminster Dog show demand a protest from all real dog fanciers. Without a doubt Westminster is the largest of all dog shows and there are thousands of fanciers throughout the United States who are interested in the wins.

There are many fanciers in the middle west who are unable to attend the show and they look to the W. G. J. for news of this classic. And what do they get? A lot of dirt dished up to them. Perhaps there are dishonest people in the ranks and poor sports who can't see the other fellow win, but aren't they found in other sports, too? Was baseball abolished because a few players took bribes? Are all prize fights absolutely clean? Of course not, yet do they stop them?

In the two articles written by the aforementioned writer but one win was mentioned and that in the puppy class of just one breed. The articles simply weren't worth reading. Who cares if the neighbor's dog did bite Mr. Pegler? I, for one, don't blame the dog.

A DOG FANCIER.

A WONDERFUL AGE.

[London Opinion.]

Cheery Spirit (to friend, after celebrating first meeting after many years): "I never cease to admire the wonders of the age, old fellar. Motorplanes, aerocars, broadcastings—not to mention trains. Here we are together, you and me, in the same train. You goin' to Aberdeen and I'm goin' to London!"

EDITH CAVELL SHOT AT STAKE, WITNESS SAYS

German Army Doctor Ends Silence on Execution.

[Copyright: 1928: By the New York Times.]

BERLIN, Feb. 22. — Edith Cavell was shot at the stake and her death was instantaneous, Dr. Gottfried Benn, an eye-witness to the shooting, says in a special article in Achtuhr Abendblat.

Dr. Benn was serving as chief surgeon in the Brussels area for the German army and was called upon to be present at the trial of Miss Cavell as well as at the execution. He pronounced the nurse dead and placed her in the coffin, he says. This version is entirely different from the German report that Miss Cavell fainted while being taken to the execution ground and was shot in the head by an officer while unconscious.

Dr. Benn believes he is the only person now alive who witnessed both the trial and execution and he broke a long silence on the Cavell affair on account of the recent English film depicting the life and fate of the English nurse.

Says Nurse Confessed.

He says Miss Cavell admitted in court she was the moving spirit in an organization to help the Belgians and British escape into Holland and that at least 300, virtually all able bodied men, were delivered from the Germans in the course of one month. She also, he asserts, confessed the organization existed more than a year before she was arrested, in the summer of 1916. Her Belgian lawyer did not try to prove his client innocent, but asked the court's mercy. Of the seven condemned to death in this trial, only two, Miss Cavell and an engineer named Brocque, paid the penalty.

Dr. Benn was ordered in the autumn of 1915 to take an auto to the outskirts of Brussels in the early morning. There, before a wall, he saw two squads of men, each twelve in number, facing the wall, before which two stakes were freshly driven. Miss Cavell, accompanied by a clergyman, walked to one stake and Brocque to the other, where they were blindfolded and their hands tied to the stakes. Dr. Benn says twelve bullets struck Miss Cavell and she suffered instant death, though she remained standing, tied to the stake. Dr. Benn then felt her pulse and, having pronounced her dead, untied her hands and placed her in the coffin. The burial place was kept secret, he says, on account of fear of an uprising among the Belgians and demonstrations at the nurse's grave.

Withdraw War Film.

[Chicago Tribune Press Service.]

LONDON, Feb. 22.—Following the suppression by the British censor of the film depicting the career of Edith Cavell, the Metro-Goldwyn-Mayer organization has withdrawn "Mare Nostrum," a film representing submarine warfare, because it offended the Germans, and is contemplating withdrawing "The Four Horsemen" for the same reason.

PLANE, TRAIN, AND TUG TAKE LEEDS EAST TO MEET PRINCESS XENIA

New York, Feb. 22.—(AP)—William B. Leeds met his wife, the former Princess Xenia, at quarantine today although he was in San Francisco the day before yesterday.

The quick crossing of the continent was done by chartering a plane from the west coast to Chicago, transferring to a fast train there, and chartering a tug at the Battery.

Because her husband met her at Quarantine and took her aboard the tug, Mrs. Leeds was spared questioning by reporters about the reputed Grand Duchess Anastasia who recently arrived from Germany and who is said to be recognized by the former princess as the daughter of the late czar.

Mrs. Leeds was returning from Bermuda on the liner California.

PROSECUTOR TO ASK RETRIAL OF PATROL AGENT

Detroit, Mich., Feb. 22.—[Special.]—Retrial of August Lottner, United States border patrol agent, for involuntary manslaughter was advocated today by Assistant Prosecutor Ward Culver after a jury failed to agree during ten hours' deliberation and was dismissed by Federal Judge Edward J. Moinet.

"I think Lottner is guilty and should be retried, and I will take the matter up for a decision with Prosecutor Robert M. Toms tomorrow," said Culver, who prosecuted the case.

The fate of the patrol agent charged with the deaths of James Lee and his 11 year old daughter when their boat was rammed and sunk by Lottner's craft in the river last May was given to the jury at 2:30 o'clock Tuesday afternoon. Judge Moinet dismissed the panel at 12:15 a. m. today when it announced inability to agree on a verdict.

CHINESE TROOPS EXECUTE 1,700 AS COMMUNISTS

SHANGHAI, China, Feb. 22.—(AP)—Dispatches from Canton say 1,700 alleged communists, both men and women, have been executed by Canton troops since their capture east of the city on Feb. 20. The Cantonese also captured 600 members of a girls' communist corps in the same area, but these have not been executed.

Sees Chinese Unity.

[Chicago Tribune Press Service.]

SHANGHAI, China, Feb. 22.—Unification of China is near and China's wealth of natural resources and enormous population is bound to play an important rôle soon in the economic world, the nationalist government's new foreign minister, Hwang Fu, said in an address after his inauguration at Nanking today. He said it was necessary that the world recognize China's potential strength. He insisted on abolition of the "unequal" treaties with the powers.

DIES SUDDENLY AT HOME.

Harry Grossman, 58 years old, died suddenly in his home, 4239 North Whipple street, yesterday supposedly from heart disease.

Feodor Chaliapin Jr. May Be Deported to Russia

Hollywood, Cal., Feb. 22.—[Special.]—Feodor Chaliapin Jr., son of the opera singer, may be deported to Russia, the country which exiled his father, if proceedings against him by the local federal authorities do not receive a countermand from Washington. Young Chaliapin overstayed a five months' visitor's permit and was working in motion pictures as an extra when picked up for hearing before Inspector Alfred Dick.

See how it improves BEEF STEAK POT ROAST BAKED HAM

GULDEN'S Mustard

War Hero and Wife Each to Fight Divorce Charge

George Croll of Niles Center, who lost a leg during the world war and was decorated for bravery by Gen. Pershing, will appear before Circuit Judge Thomas J. Lynch on March 2 in a divorce battle with his wife, Martha. Each is making charges against the other.

Nozol Quickly Breaks Head Colds

A few drops of Nozol and your head and nose clears at once. Cold germs are killed—danger of worse colds and perhaps grippe and flu prevented.

Nozol costs only a few cents—avoid stuffed nasal passages—stop that head cold—get prompt relief—99% of colds start and lodge in the nose and head—Nozol, America's Nose and Cold Remedy. Prescribed by Physicians—Recommended by

WALGREEN'S and Other Leading Druggists

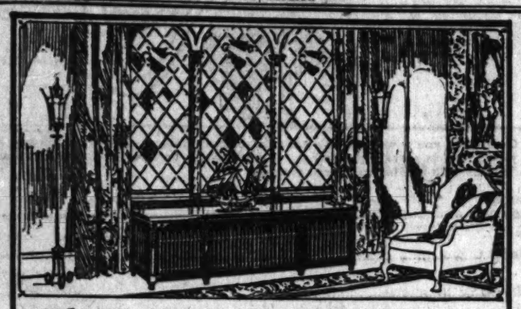

The Secret of a Beautiful Home is . . . . CONCEALED RADIATORS

Ask your interior decorator for ideas, and the first suggestion will be—CONCEAL those bare radiators with charming pieces of steel furniture. In hundreds of homes, SLYKER Steel Radiator Enclosures are protecting fine furniture, expensive drapes and treasured heirlooms from the destructiveness of dry heat. And too, protecting health, for Slyker is equipped with a patented humidifier that keeps the atmosphere moist. Velvety enamel finishes to match furnishings. A sensible investment. Investigate now!

Mail Coupon or Phone Harrison 1642

Slyker Show Rooms (1644 Straus Bldg.) 310 So. Michigan Ave., Chicago

SLYKER Metal RADIATOR FURNITURE In Period Designs

CT-2-23

Slyker Show Rooms (1644 Straus Bldg.) 310 So. Michigan Ave., Chicago

Without obligation, please send information about Slyker Metal Radiator Furniture.

Name ..... Street .....

City .....

PIERCE ARROW

A YOUTHFUL PATRICIAN

With the assurance of ancestry, the new Pierce-Arrow found instant place in the world to which it belongs

ABOUT the new Pierce-Arrow there is a certain distinction that no designer could ever bestow. That is its heritage. That is the thing which is Pierce-Arrow. It cannot be imitated.

Great engineers, fine body builders, and highly skilled craftsmen combine to produce other cars contemporary with the new Pierce-Arrow.

But these other cars, fine as they are, lack the Pierce-Arrow tradition. And that tradition is responsible for the precedence which is accorded Pierce-Arrow the world over.

Twelve custom-built models in the Continental fashion and colorings. From $2900, at Buffalo.

You may purchase a Pierce-Arrow out of income if you prefer. A simplified financing plan makes this a most practical procedure. Your present car accepted at cash up to the full amount of its appraisal valuation.

PIERCE-ARROW SALES CORPORATION
(FACTORY BRANCH)
CHICAGO
2420-22 S. Michigan Avenue

Telephone Michigan 2400

DEALERS

Benell Motor Co.....5714 Broadway
Granberg & Beaubien, Inc.....443-45 Madison St., Oak Park, Ill.
Wittenberg Bros....814 S. Crawford Ave.
A. D. Schlauder.....Downers Grove, Ill.
James G. Barber.....1508 Elmwood Ave., Evanston, Ill.
Right Garage.....La Salle, Ill.
Gano & Bleakley.....Mattoon, Ill.
Keigher Motor Sales.....Joliet, Ill.

MARSHALL FIELD & COMPANY

Below Are Ideal Traveling Companions Designed to Be Accommodating

Justly representative of our assortment of Luggage are the pieces shown below. There is a most extensive range in sizes, leathers, fittings and prices as well.

FIRST FLOOR, MIDDLE, WABASH

A Hat Box that packs like a wardrobe. Places for several dresses, hats and shoes. Leather covered, $35. Others as low as $12.50.

Woman's Hat Box, 18-inch diameter, black, long grained cowhide, silk lined, well-made. It is most specially priced, $13.50.

Leather Roll with hookless fastener, black, brown or Russian. Most convenient piece for all sorts of travel. Sizes 18 to 24-inch. Priced, $19 to $22.

Pullman Cases of durable material simulating leather; full length tray; black and brown. 30-inch size is priced at $20. Others, $20 to $40.

Pullman Wardrobe Suitcase, fibre and basswood construction, lined with washable material; open at top. Tray with shoe compartment. Price, $42.50.

MARSHALL FIELD & COMPANY

To-night! The BIG NEWS

will be announced at the

MORRISON HOTEL

Cameo Room
8:00 P. M.

You are invited to attend this

BIG MEETING

Hear about

KRENN & DATO'S

New PLANS POLICIES PROPERTIES *and* NEW OPPORTUNITIES *for* YOU DURING *the* NEXT FIVE YEARS!

WE are entering upon a new era of great activity. A broad, comprehensive campaign has been mapped out. It is about to begin. Every salesman and the public generally will be deeply interested in what Krenn & Dato is going to do. Tonight it will be told.

Let us help you see the destiny of Chicago. Let us explain why the next five years are going to be the most active, the most constructive in the city's real estate history. Let us show you how every ambitious man and woman can profitably tie up with our new plans.

Never before has an opportunity like this been presented. Come tonight and hear the story. *Come, and be convinced!*

KRENN & DATO

INCORPORATED

Exclusive Agent for the Edith Rockefeller-McCormick Trust

936 North Michigan Avenue

RED THRONGS PAY HOMAGE DAILY TO LENIN'S MUMMY

Soldiers Guard Coffin of Communism's Saint.

BY HENRY WALES.

[Chicago Tribune Press Service.]

MOSCOW, Russia, Feb. 21.—More than four years after his death, long lines of people nightly stand in the Red square waiting for the hour each evening when Lenin's tomb is open to the public.

In bitter cold weather, with the thermometer at more than 20 degrees below zero, and piercing winds roaring through the huge square, the line forms, an hour before 5 p. m., when the mortuary is opened. Until 6 p. m. men, women, and children of all the races of Russia, with a sprinkling of foreigners also, file around the room in which the dead leader lies in his glass coffin.

The tomb of Lenin is of dark weathered oak slabs, low and squat, of oriental architecture, reminding one of the last resting places of Mongol chieftains. Behind it is the turreted wall of the Kremlin, bristling with towers, loopholed for the defenders, and with the palaces of the czars of the old régime towering above. The gilded cupolas of churches are seen in the distance.

Guarded by Soldiers.

A squad of soldiers guards Lenin's tomb night and day.

Soldiers, many of them, are always conspicuous in the line, as well as a smaller number of sailors. There are fierce mustached Tartars and slant eyed Mongols and slippered Chinese, even in the snow and cold of winter, and representatives of all the 140 odd tribes which make up the Russian nation.

The line is quiet and orderly during the long hours. The straggling queue, marked in black against the white snow in the flickering light of the arc lamps, trails almost to the steps of St. Basil's.

One enters the tomb by the left hand door. Inside it is warm from the numerous electric heaters and flooded with light. Armed sentries stand in the corridors, and one follows a flight of steps below the level of the square and turns sharply to the right and there is the death chamber.

Guards at Coffin.

A Red guard, with bayonet fixed, stands at the head of the coffin, another at the foot. The line slowly wends around three sides of the coffin, which is bathed in a glare from dozens of arc lamps.

Lenin lies in an open coffin, with a pyramid shaped glass roof rising three feet high. This clearly reveals the corpse. The dead leader wears his ... colored tunic, with a red ribbon decoration pinned to the breast. The hands are crossed in front.

Faintly tinged with a roseate living color, the body might well have aroused the suspicions that it was a waxen dummy. Such suspicions resulted in a private demonstration before a group of savants, including Germans and other foreigners, last year, when the authorities proved that it was really Lenin's remains. At that test pins were thrust into the body and the pores actually contracted and closed the holes made afterward, and the ear was bent back and then resumed its former position, so well had the embalmers executed their task.

Beard Closely Cropped.

Lenin's reddish blonde beard is closely cropped into what is almost a Van Dyke, the eyes are carefully closed, the nostrils distended, revealing the translucency of the skin there. The lips are closed firmly. The long, slender fingers of the hands are outstretched.

No one knows who originated the idea of displaying Lenin's remains. But it is a curious reflection of the Russian temperament. Under the old régime the Greek Orthodox church taught its people that the bodies of saintly men and pious women, glorified by the church, did not perish, but remained intact, so that in the hereafter the spirit occupying those mortal remains did not need to scurry about over the earth seeking its shell.

Bodies of Saints Dug Up.

During the early revolutionary days, when bitter attacks were made against the Greek church and its teachings, the communists dug out from their sepulchers in churches and cathedrals throughout Russia the bodies of saints and other holy men and revealed them to the wondering people as disintegrated and having gone the way of all flesh.

And then when Lenin died the first thought of the leaders of that same revolutionary party was to exhibit his remains as a sign to the people that this revered man's mortal remains would last forever.

MAN TRAPPED BY FIRE, DIES.

Iron Mountain, Mich., Feb. 22.—[Special.]—Felix Lepage, 68, widower, living alone in a room at his home, was suffocated to death when fire destroyed the building. He was trapped in the room by the flames and smoke.

FREED SLAYER'S CASE TAKEN TO SUPREME COURT

Contending that the Superior court had no jurisdiction in reviewing the findings of the Criminal court in the case of Joseph Chapman, released murderer, Assistant State's Attorney Q. J. Chott will appear today before the Illinois Supreme court to argue for a writ of mandamus directing Superior Judge Charles A. Williams to vacate his ruling that discharged Chapman from the penitentiary on a habeas corpus writ.

Nearly ten years ago Chapman pleaded guilty to murder in a holdup. On Dec. 13, 1927, habeas corpus proceedings were brought in his behalf. Judge Williams released Chapman because the record failed to show that "he persisted in his plea of guilty."

Those chapped, red ankles

SMOOTH Hinds Honey & Almond Cream into them. It will cool and relieve. It's been soothing red, chapped skin for years—making it soft and white again.

But even better—prevent chapped ankles. You can—with Hinds Cream. For the new discovery is—Hinds Cream *prevents* chapping.

A little Hinds Cream night and morning will do it—will keep your ankles as smooth as the silk that covers them. Then, sleek and white, your ankles will discreetly signal "come hither" instead of looking unhappily red and chapped.

Hinds Cream patted on the face and hands, too—keeps the skin fresh through any weather. Every toilet goods counter has Hinds Cream.

Lehn & Fink, Inc., Bloomfield, N. J.
Lehn & Fink (Canada) Limited
9 Davies Ave., Toronto 8

HINDS
Honey & Almond
CREAM

1888
Fortieth
Anniversary
1928

Home Office Building, Cincinnati, Ohio, showing proposed new Fourteen-story Annex

DIRECTORS
W. J. WILLIAMS
C. F. WILLIAMS
CLYDE P. JOHNSON
R. A. RYAN
A. L. VORYS
W. H. LUEDERS
F. C. WILLIAMS
E. S. RUNNELLS
S. E. STILWELL
J. F. RUEHLMANN
J. D. McCLACKEN

The Western and Southern Life Insurance Company

W. J. WILLIAMS, President — Home Office, Cincinnati, Ohio

CONDENSED FINANCIAL STATEMENT DECEMBER 31, 1927

ASSETS		LIABILITIES	
Real estate	$ 1,222,983.14	Legal reserves on outstanding policies	$68,863,407.32
Mortgage loans, first liens	65,956,862.09	Premiums and interest paid in advance	375,678.61
Loans to policy holders	2,280,134.26	Policy claims incurred in 1927 and reported in 1928	207,465.59
Cash in banks, government and municipal bonds	6,654,027.07	Taxes and all other indebtedness	636,139.46
Accrued interest on bonds and loans	1,321,706.98	Capital and surplus	8,707,388.30
Net uncollected and deferred premiums	1,395,365.74		
Total	$78,813,079.28	Total	$78,813,079.28

While Father lives, additions every year earning more, the Old Age Endowment provides for comfort and independence in your later years.

RECORD GROWTH

Year	Assets	Income	Policies in Force	Insurance in Force
1926	$65,007,478.85	$21,811,791.43	1,932,461	$505,503,086.00
1927	$78,813,079.28	$31,633,745.64	2,380,538	$671,306,061.00

Assets—Over Seventy-eight Millions of Dollars.

Insurance in Force—Over Six Hundred and Seventy-one Millions of Dollars.

The Western and Southern Life Insurance Co.

DISTRICT OFFICES:

Eli Rosen, Superintendent, Rms. 1-3, 6801 Commercial Av., Chicago, South
J. J. O'Leary, Superintendent, 4300 W. North Av., Chicago, West
J. E. McDonnell, Superintendent, 401 S. Cicero Ave., Cicero
A. Miroff, Superintendent, 8 N. Ogden Ave., Douglas Park
MARION GATTO, Superintendent, 301-4 Merrick Bldg., 357 W. 63d St., Englewood
G. W. Lamson, Superintendent, 2753 W. North Av., Humboldt
W. Peglow, Superintendent, 4710-18 Irving Park Blvd., Irving Park
E. E. Eastwood, Superintendent, 3959 Lincoln Av., Lake View
E. B. Stukenborg, Superintendent, 12 Auren Bldg., 6256 S. Ashland Av., Ogden Park
M. Gilbert, Superintendent, 10411-13 Michigan Av., Roseland
W. J. Buntenbach, Superintendent, 212 Wisconsin Av., Oak Park, Ill.

What Popular Song Does This Picture Represent?

Here Is Picture No. 4

Can You Name It?

No. 4. The Chicago Tribune's *Game of "Song Titles"*

CLUE: No, you're wrong! It's *not* a dandelion or a forget-me-not behind which the young lady is playing peek-a-boo. But it's said to be a very lucky omen when you find one with four leaves instead of three.

The Name of This Song Is.....
(Write song title here)
My Name Is.....
Street Address.....
City..... *State*.....

An Interesting New Game

Start It TODAY!

It Costs Nothing To Try

617 Big Cash Prizes Will Be Paid by The Chicago Tribune For Best Answers!

Here are Pictures No. 1, 2 and 3 Reprinted from The Chicago Tribune

You Can Start With These!

If you haven't yet started this interesting game, do so today! The first four pictures are printed here. You can start with these! Then get the next picture in tomorrow's Daily Tribune. Just name the songs pictured each day. It's easy. It costs nothing to try. 617 Big Cash Prizes will be paid for best answers!

No. 1. The Chicago Tribune's *Game of "Song Titles"*

CLUE: The popular song represented above is one about something possessed by everybody—which is with everyone everywhere and which it is impossible to escape—except in the dark.

The Name of This Song Is.....
(Write song title here)
My Name Is.....
Street Address.....
City..... *State*.....

No. 2. The Chicago Tribune's *Game of "Song Titles"*

CLUE: You won't have to find a cloud to sit on while deciding on the title of this song. Just a little thought—a long look at the picture—and you've got it. Even easier than looking at an eclipse through smoked glasses, isn't it?

The Name of This Song Is.....
(Write song title here)
My Name Is.....
Street Address.....
City..... *State*.....

No. 3. The Chicago Tribune's *Game of "Song Titles"*

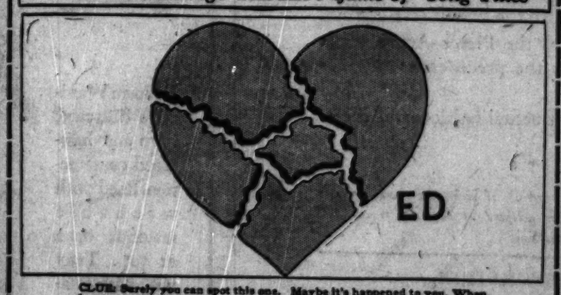

CLUE: Surely you can spot this one. Maybe it's happened to you. When lovers part it's almost certain each one feels like the title of this popular song. Do you get it?

The Name of This Song Is.....
(Write song title here)
My Name Is.....
Street Address.....
City..... *State*.....

THE RULES:

1. Every weekday for 40 consecutive days, (not including Sundays) the Chicago Daily Tribune will print a cartoon picture representing the name of a popular and well known song or old favorite melody. The public is invited to cut out these cartoons and name the songs the pictures represent.

2. The Chicago Tribune will pay $5,000.00 in cash prizes to the persons sending in the nearest correctly named and neatest complete sets of Cartoons, as follows: 1st Prize, $1,000.00; 2nd Prize, $250.00; 3rd Prize, $100.00; next 4 Prizes ($25.00 each) $100.00; next 100 Prizes ($10.00 each) $1,000.00; next 510 Prizes ($5.00 each) $2,550.00. A total of 617 Prizes, totaling $5,000.00.

3. This Game is open to everyone, everywhere—men, women, boys and girls—except employes of The Chicago Tribune and their families. It does not matter where you live.

4. You pay nothing. Just prove your skill. Accuracy will count. Neatness will count. Song Titles are to be submitted only in complete sets. Hold all cartoons until you have the complete set of 40. Then send them to "Song Titles," The Chicago Tribune, Post Office Box 1539, Chicago, Ill. All entries must be in by midnight 15 days after Picture No. 40 has been printed.

5. Each entry must be sent in by first class mail—postage prepaid. Entries with insufficient postage will be returned by the Post Office Department. At the end of the contest we want you to tell us the name of your favorite song—the one you like best of all—and why. Contestants may send in as many sets of Song Titles as they wish, but no contestant will be entitled to more than one prize.

6. You need not purchase the Chicago Daily Tribune to compete. You may copy or trace the cartoon pictures from the originals and use the copies you have made. The Chicago Tribune may be examined at any of its Offices or at Public Libraries free of charge.

7. The judges will be a committee appointed by The Chicago Tribune. Their decision will be final. In case of ties a duplicate award will be paid to each tying contestant.

Tune in W-G-N

To help you in deciding the names of the songs tune in W-G-N every night and hear the music of the song pictured in next morning's Daily Tribune.

Names of the First 4 Songs Pictured Here Appear in this List:

"My Blue Heaven"
"Me and My Shadow"
"I'm Looking at the World Through Rose Colored Glasses"
"When Day is Done"
"A Shady Tree"
"Tomorrow"
"Only a Rose"
"I'm Looking Over a Four Leaf Clover"
"Old Black Joe"
"A Kiss in the Dark"
"Broken Hearted"
"Hallelujah"
"So-Tired"
"Blue River"

Get Picture No. 5 in TOMORROW'S

Daily Tribune

Copyright, 1928, by The Chicago Tribune

RUSSIA VISIONS DISARMED WORLD RUN BY COP ARMY

Would Scrap League as Well as Arms.

BY WILLIAM SHIRER.

[Chicago Tribune Press Service.]

[Copyright: 1928: By The Chicago Tribune.]

GENEVA, Feb. 22.—"Get off the earth," the soviets as much as tell the league of nations in their proposals for a disarmament convention published here today.

While the league's committee on security and arbitration buried itself deeper and deeper in technicalities on guarantees and security, all interest shifted to the soviet draft, in which Moscow not only calmly tells the world how it can get rid of armies, navies, airplanes, and fortifications within a four year period but how all nations can live peacefully thereafter in a Utopian world where admirals, generals, poison bombs, and howitzers will be only a memory of a not too pleasant past.

Asks World Control Board.

This is where the league comes in, or rather, goes out. In place of the defective league of nations the soviets ask permanent international commission of control, from which all soldiers, former ministers of war, great industrialists, and similar persons would carefully be excluded in favor of an "equal number of representatives of legislative bodies and trade unions and other workmen's organizations." Peasants might be brought in later, after they had mastered the principles of international law.

This commission would rule absolutely over international relations, enforcing its decisions by a special world-wide land and water police service, but enforcing them "by nonmilitary pressure."

The soviet proposal is a 15,000 word document, and the first reaction here was that the preparatory disarmament commission meeting on March 15 would reject it as impracticable, with only Russia's dissenting vote. However, the fact that M. Litvinoff, assistant commissar of Russian foreign affairs, has gone to such minute details not only to show how to scrap armaments but how to set up a great world police system may force the other nations to revise their initial reaction to reject the proposal as utterly absurd."

May Admit "Valuable Points."

France, Great Britain, and Germany on account of the coming elections, where the radicals are due to win important victories and because of the sympathy which the Russian plan is sure to get among the working class of all nations, now, it is believed, will be forced to adopt a position in which they admit "valuable points in the Moscow project which might be used later."

The most novel proposal is contained in chapter three, in which an actual plan for a world police organization for the purposes of "customs and fiscal police supervision, internal police and protection of state and private property" is submitted.

The Russians, viewing sea protection as the most important, divide the waters of the globe into sixteen naval zones, to be patroled by an international navy "consisting of vessels not exceeding 3,000 tons and armed with not more than two guns of a caliber not exceeding fifty millimeters.

The navy would only be used for the protection of natural resources on the sea and submarine cables and the suppression of piracy and the slave trade.

"Customs supervision in territorial water shall be exercised by unarmed vessels no larger than 100 tons," says the report, though the American member of the secretariat pointed out that this would mean ruination for prohibition in the United States.

For internal protection, each state is allowed a small police force, according to the size and territory of the population. Their pistols, however, must not be over eight centimeters caliber and reserve ammunition must not exceed 1,000 rounds per rifle and 100 rounds per pistol and no machine guns are allowed.

RUSSIA WILLING TO LET CHICAGO KEEP FEW MACHINE GUNS

[Chicago Tribune Press Service.]

GENEVA, Feb. 22.—"How would you fight the gangs in the American cities?" a member of the Russian delegation to the league security commission meeting was asked.

He was discussing the soviet proposal to disarm the world entirely on land and sea, limit the number of small arms and ammunition to those carried by the world police and to abolish all machine guns.

"Well, you could keep a few machine guns in Chicago, if you would promise only to use them on Chicago gangsters," the Russian replied.

Famous Old Recipe for Cough Syrup

Easily and cheaply made at home, but it beats them all for quick results.

Thousands of housewives have found how to save two-thirds of the money usually spent for cough preparations, by using this well-known old recipe for making cough syrup. It is simple and cheap but it has no equal for results. It gives immediate relief, usually stopping an ordinary cough in 24 hours or less.

Get 2½ ounces of Pinex from any druggist, pour it into a pint bottle, and add plain granulated sugar syrup to make a full pint. If you prefer, use clarified honey, instead of sugar syrup. Either way, it tastes good, keeps perfectly, and lasts a family a long time.

It's truly astonishing how quickly it acts, penetrating through every air passage of the throat and lungs—loosens and raises the phlegm, soothes and heals the membranes, and gradually but surely the annoying throat tickle and dreaded cough disappear entirely. Nothing better for bronchitis, hoarseness or bronchial asthma.

Pinex is a special and highly concentrated compound of genuine Norway pine extract and palatable guaiacol, known the world over for its healing effect on membranes.

To avoid disappointment, ask your druggist for "2½ ounces of Pinex" with directions. Guaranteed to give absolute satisfaction or money promptly refunded. The Pinex Co., Ft. Wayne, Ind.

PINEX for Coughs

7 U. S. GENERALS ONCE LOWLY BUCK PRIVATES

Washington, D. C., Feb. 22.—[Special.]—Seven generals in the American army were once privates.

A survey recently completed discloses that four officers now holding the rank of major general and two brigadier generals have risen from the lowest position in the army to positions of high responsibility in Washington. Another major general who began at the bottom and climbed to the top is now a corps commander.

Maj. Gen. Robert H. Allen, chief of infantry, served as a private and corporal in the 8th U. S. cavalry. Maj. Gen. Creed C. Hammond entered the Spanish-American war as a private. Now he is chief of the militia bureau. Maj. Gen. James E. Frebet, the present chief of the air corps, was wounded at San Juan Hill when a private in the First U. S. Volunteer Engineers.

Maj. Gen. George S. Gibbs, chief signal officer, began his army career as a private in the First Iowa Volunteer Infantry. Maj. Gen. Preston Brown, commanding general of the First corps area, was once an enlisted man in the Fifth U. S. artillery.

The brigadier generals who started at the bottom are Harry F. Rether, assistant to the paymaster general, and Benjamin D. Foulois, assistant chief of the air corps. Brig. Gen. Campbell King, now assistant chief of staff, served as a corporal at the outbreak of the Spanish-American war.

Renew Chicago Search for Killers of Indiana Deputies

Renewal of the search for the slayers of two Indiana deputy sheriffs was started here yesterday after Decatur, Ill., police revealed that men resembling them had been seen in an automobile headed presumably for Chicago. The men sought are John Burns and Samuel Baxter of West Lafayette, Ind., who disappeared while in custody of the two deputies, who were escorting them to the Indiana state reformatory at Pendleton. The bodies of the deputies were found on Feb. 16 in a wood near Danville, Ill.

MEXICANS WILL DEPORT ANOTHER CATHOLIC BISHOP

[Chicago Tribune Press Service.]

MEXICO CITY, Feb. 22.—Dr. Serafin M. Amora, bishop of Tamaulipas, arrested yesterday in the house of a prominent Catholic here, will be sent out of Mexico, following out the order issued more than a year ago for the expulsion of all members of the Catholic primacy. Bishop Amora was included in the list then. He was in the United States, but returned secretly. He had been in Mexico some months ago directing important phases of Catholic work.

Ten Bristol war planes scheduled to reach Vera Cruz on Sunday will be used to intensify the campaign against the rebels in the uplands in the states of Jalisco, Guanajuato, Morelos, Colima, and Michoacan. They will be used for scouting and bombing the rebels.

Inhabitants of the rebel area have been ordered concentrated in the towns outside the rebel zone and have been warned that they return to their homes at their own risk, as they are in danger of being bombed by airplanes.

MANDEL BROTHERS

New silk negligees take a Springlike trend in coloring, 16.75

Crepe satin, lustre crepe, brocaded satin or rich crepe de chine in models for boudoir or travel. Many are tailored, trimmed only with colorful embroidery, contrasting silk or fringe. Pastel, darker tones or black—and even the darker tones show a touch of color. *Women's or teenette sizes* Third floor.

Circle-sash girdles, $5

Foundation garments that interpret the feminine costume silhouette. A Nature's Rival side fastening model is shown. Novelty striped rayon and surgical elastic, lightly boned and reinforced over abdomen and back. *Fifth floor.*

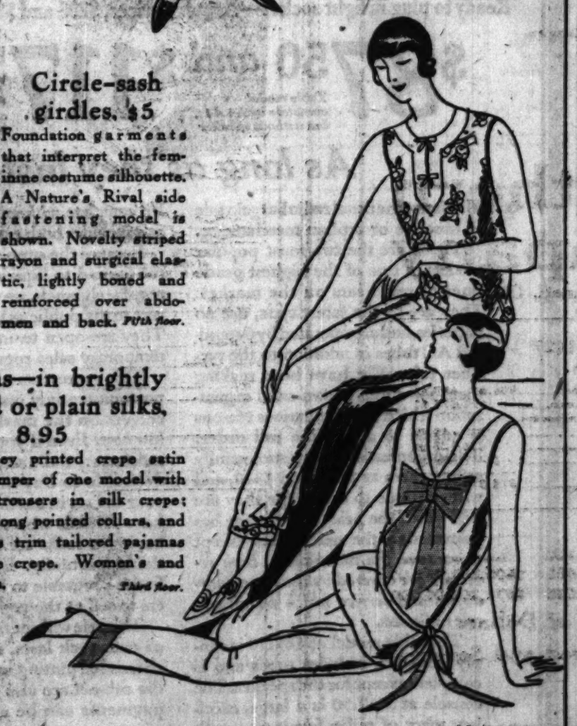

Pajamas—in brightly printed or plain silks, 8.95

A gay Cheney printed crepe satin forms the jumper of one model with contrasting trousers in silk crepe; while bows, long pointed collars, and other touches trim tailored pajamas of silk lustre crepe. Women's and teenette sizes. *Third floor.*

Pleated ensemble slips, 3.95

Fashioned of Francesca crepe (a silk mixture fabric)

A smart slip to combine with blouse or sweater. In white, black, navy, flesh, and beige. *Third floor.*

BRUNSWICK

Makes Fine Music Popular!

THE masterpieces of music, sung and played by world-famous artists, are now offered you on Brunswick Electrical Records at the same prices as popular music. Brunswick Gold and Purple Label 10-inch records were $1.50, $1.25, and $1. Now all are 75c. Brunswick 12-inch Gold, Purple and Black Label Records, formerly $2, $1.75, $1.50, and $1.25, are now $1. We offer these popular prices because of the tremendously increasing demand for the masterpieces of music. Hear these magnificent electrical recordings at the nearest Brunswick dealer's. Such music never grows old!

What 75c and $1 will now buy

Great Orchestras The New York Philharmonic, Cleveland Orchestra, Minneapolis Symphony, and other fine orchestras offer the classics of concert-stage and opera, including such famous numbers as Tschaikowsky's *Marche Slave*, Mendelssohn's *Midsummer Night's Dream* music, Strauss' *Blue Danube Waltz*, Sibelius' *Valse Triste*, etc.

Great Singers Chamlee, Rethberg, Onegin, Danise, Mason, Thomas, Bonelli, Diaz, Schlusnus, and others sing the masterpieces of your favorite operas—Aida, Carmen, Faust, Trovatore, Pagliacci, etc.

Great Pianists and Violinists Godowsky, Hofmann, Spalding, Huberman, Rosen, Piastro, and others interpret such well-known music as Meditation, Humoresque, Traumerei, Hymn to the Sun, Liebestraum, Spring Song, Hungarian Rhapsody, Melody in F, Spinning Song, Chopin's Nocturnes, etc.

Latest Brunswick Popular Records

Did you hear them last night over WGN? Listen in next Wednesday evening, 7 to 8. Latest releases.

"Four Walls," "Golden Gate"—Sung by Al. Jolson. 3775—75c

"Washington Post March," "El Capitan March"—played by Walter B. Rogers and His Band. 3622—75c

"Changes," "Let's Misbehave"—fox trots with vocal duet. Ben Bernie and His Hotel Roosevelt Orchestra. 3761—75c

"Meditation," "Some of These Days"—piano solos by Lee Sims, the pianist of radio fame. 3764—75c

"Coming Home," "Just A-Wearin' for You"—sung by Marie Morrisey, Contralto. 10232—75c

"Away Down South in Heaven," "There's a Rickety Rackety Shack"—fox trots with vocal chorus. Frank Black and His Orchestra. 3758—75c

"Dancing Tambourine," "Just a Memory"—played by Eddie Dunstedter on Kimball Organ. 3678—75c

"Tomorrow," "I'm Making Believe That I Don't Care"—waltzes with vocal chorus. Colonial Club Orchestra 3721—75c

"Among My Souvenirs," "The Desert Song"—played by Eddie Dunstedter on Kimball Organ. 3762—75c

"The Desert Song," "Until Tomorrow"—sung by the Salernos. 3806—75c

"Mine, All Mine," "What'll You Do?"—Sung by Peggy English, Comedienne. 3752—75c

MODEL P-14

Own a Brunswick Panatrope

The Greatest Value Ever Offered

$365 Reduced from $450

In an Electrical Reproducing Instrument

The electrical reproducing method of the Brunswick Panatrope creates a TONE infinitely more beautiful, more natural, than any other method known. Now we can offer you an electrical-type Brunswick Panatrope at a new low price. The P-14 cabinet is exquisite walnut. It is an instrument you will be proud to own. At $365, this Brunswick Panatrope represents the greatest value we have ever been able to offer in electrical reproducing instruments. Ask your dealer to let you hear Model P-14.

Model P-14 serves as loud speaker for your radio and brings to radio reception the same marvelous tone quality as to records

Brunswick

THE BRUNSWICK-BALKE-COLLENDER CO. · Chicago, New York

Chicago Branch: 623 South Wabash Avenue

Telephone Wabash 4020 for the name of the Brunswick Dealer Nearest You

WHEN you want to hear new Brunswick records, you're always sure of getting them at Lyon & Healy's as soon as they're released. All the latest models of the Brunswick Panatropes are here, too.

[Inquire how easy it is to own a Panatrope on our monthly payment plan]

They Can Be Had at Our Branch Stores, too

NORTH SIDE — 4646 Sheridan Road

SOUTH SIDE — 870 East 63rd Street

Lyon & Healy

Everything Known in Music — *Wabash Ave. at Jackson Boul.*

Is "YELLOW MASK" *your teeth's foe?*

Enamel is naturally white—why not yours?

Do your teeth have a dingy, yellowish tinge? They should be a pearly white—because that is enamel's natural color.

Then why, you ask, do mine have that yellowish cast despite daily brushing? Because of a "liquid cement" in your saliva.

This is called Calculus. It glues to your teeth—then hardens into a glassy mask. It completely veils the lustrous enamel. And worse, it is absorbent . . . drinks in coffee, food and tobacco stains like a blotter absorbs ink. These discolor it . . . give it that yellow-film tinge.

Ordinary brushings fail to remove it. Only one thing can—a peculiar substance known as "Tri-Calcium Phosphate." Your dentist uses it to clean teeth. It makes a tooth fairly dazzle. Yet it cannot scratch the softest enamel.

Now, dental science gives you this wonderful "Tri-Calcium Phosphate" in a tasty, pleasant tooth paste. That means a sure and positive way to remove that yellow mask and gain glorious, pearly teeth. Often this magic dentifrice does this in a few applications.

The name of this marvelous tooth paste is ORPHOS. Dentists everywhere endorse it—especially for teeth difficult to whiten. Convince yourself of its wonderful powers to beautify. Get a tube now from your druggist—or mail coupon below for generous FREE tube.

GUARANTEED! Use ORPHOS 20 Days. If, by a single chance, it fails to whiten return tube to your druggist and get your money back.

FREE 20-Time Tube

Mail this coupon to Orphos Co., Inc., Dept. 819, 22 West 32nd St., New York City, for free 20-time tube.

_____

_____

_____

The Tri-Calcium Phosphate Does It!

W·G·N RADIO PROGRAM

The Chicago Tribune Station
on the Drake Hotel
416.4 Meters—720 Kilocycles

Thursday, February 23, 1928

Heaven-sent, you'll say, for they bring you the mirth and melody of joyous, romantic youth! Gay and Lou, the harmony girls, at 10:10 tonight!

Neither can we tell a lie—not *this* week—and we think they're good! Two girls and an Oh Boy! Hear the three of them in the late hour!

The Chicago Tribune Picture Book of Radio! A new slant at the new entertainment! New pictures and timely news pictures!

The Hub Hour!

Music broadcast to the four winds . . . and a different kind to each wind! There's the collegiate racket, the Musical Comedy heydeys, the up-to-the-minute populars and the old classicals . . . all in the Hub Hour at 9!

And These!

Chicquot Club Eskimos . . . the Salernos in Tea-time . . . Mae Sattley's vaudevillian friends . . . and yes! Bobby Meeker!

Vote for Your Favorite W-G-N Features!

(Mark "X" before your choice; mail to W-G-N, Tribune Tower, Chicago!)

DAYTIME.

- ☐ 9 to 10—Digest of day's news.
- ☐ 10 to 10:20—Home management; "Sunday Night Suppers."
- ☐ 10:20 to 11—For shut-ins.
- ☐ 11 to 12—Morning musicals.
- ☐ 12 to 12:40—Children's stories.
- ☐ 12:40 to 1:30—Drake Ensemble and Blackstone Quintet.
- ☐ 1:30 to 2 — Mac Sattley's half hour.
- ☐ 2 to 5—Tea time music; Salerno.
- ☐ 5 to 5:30 Readings.

WLIB

- ☐ 6 to 6:10—Stock and bond quotes.
- ☐ 6:10 to 6:40—Uncle Quin's Funch and Judy Show.
- ☐ 6:40 to 7 — Drake Ensemble and Blackstone Quintet.

W-G-N

- ☐ 7 to 7:30—Old-fashioned Almanack.
- ☐ 7:30 to 8 — Solo Orchestra and Dance Ensemble.
- ☐ 8 to 9—Chicquot Club Eskimos.
- ☐ 9 to 10—Hub Hour.
- ☐ 10 to 10:10—Tomorrow's Tribune.
- ☐ 10:10 to 10:30 — Gay and Lou harmony sisters; Joan Napier, banjo; Banjo Boys.
- ☐ 10:30 to 10:35—The Hoss Race.
- ☐ 10:35 to 11:30—Wynken, Blynken and Nod; Mae Sattley's Friends; Dance Numbers and Concert Selections.
- ☐ 11:30 to 12—Bobby Meeker and His Drake Hotel Dance Orchestra.

NAME .....

ADDRESS .....

TOMORROW NIGHT . . . Walter Preston, tenor . . . Mark Love, pianist . . . Frank and Lawrence Salerno . . . Hal Gilles and his uke . . . the Pullman Porters . . . see tomorrow's strip!

LITTLE ORPHAN ANNIE: There's a Big Day Coming

DEADLOCK ON NEW RADIO BILL MAY RETURN TANGLE

Broadcasters Hope for Harmony.

Washington, D. C., Feb. 22.—[Special.]—A prospective lack of legislation threatens to tangle radio broadcasting again. Confirmation of the appointment of three members of the radio commission is being held up in the senate, although favorably recommended by committee. But that is not so important as the delay in passing legislation extending the life of the commission as the direct supervisory agency over the nation's broadcasting.

On Feb. 6 the senate passed the Watson bill that extended the life of the commission to March 16, 1929. Among the amendments to the bill was one fathered by Senator Pittman of Nevada, which declares that the terms of all commissioners shall expire Feb. 23, 1929, and that thereafter the commissioners must be reappointed.

House Deadlock Looms.

The Watson bill, as amended, was referred by the house to its committee on merchant marine and fisheries, and then referred to a subcommittee, which still has the matter under consideration. This subcommittee is said to oppose the Pittman amendment, and a deadlock appears in the making.

That a deadlock would throw broadcasting back into the chaos of more than a year ago is generally admitted.

Malcontents in broadcasting are credited with promoting this deadlock in order that there will be legislation on radio. This, it is said, would cast the administration directly upon Secretary of Commerce Hoover, with an anticipated embarrassment to him as a candidate for President. Such a situation is said to be desired by interests now engaged in radio or desiring to break into it.

Viewed as Senate Club.

But the objective of certain legislators is said to be different. A man acquainted with the situation pointed out that the passage of the Watson bill with the Pittman amendment would give the senators a club over the radio commission during the next year which may influence the commissioners to make decisions that would enhance their chances for reappointment.

The radio commission has been tried for one year and is reported to have been reasonably satisfactory. No legislators have suggested a better and more effective arrangement. If no legislation is passed the radio commission ceases to be the tribunal in direct charge of radio on March 15, and thereafter is simply an appellate body to review decisions made by the department of commerce.

GEMS WORTH $40,000 DISAPPEAR FROM SAFE IN HOME OF BROKER

New York, Feb. 22.—(AP)—Jewels worth about $40,000 were missing today from the Park avenue home of Jonathan Bulkley, a paper broker. Police were convinced that the theft was an "inside job."

Investigation developed that the jewels disappeared between 3 and 4:30 p. m. yesterday from a second floor wall safe, the combination of which was known only to members of the family and one maid, Ida Kaemfer.

At 3 o'clock Miss Kaemfer, who, police said, was beyond suspicion, replaced some jewels Mrs. Buckley had been wearing in the safe and locked it. At half past four she went to the safe to get jewels for her mistress to wear at dinner and found the safe unlocked and all its contents gone.

Police said that at the time the theft was discovered all the seven Bulkley servants were in the house, as were two electricians and other mechanics doing repair work. They said that there were no signs of entry to the house having been forced. The windows were protected by iron bars.

The stolen jewels included a chain of ninety-seven diamonds valued at $25,000, a lavalliere, several diamond and emerald rings, and jeweled earrings.

DEATH CLAIMS MRS. YOUNG, PIONEER HERE

Mrs. Mary O'Hara Young, for sixty years a resident of Chicago, died last night at the home of her daughter, Mrs. P. J. Bee, 399 Fullerton parkway, where she became ill five weeks ago. She was 70 years old.

Mrs. Young was the mother of several well known Chicagoans and is survived by twenty-five grandchildren. Her children are: Mrs. Bee, wife of the vice president of Lawrence Stern & Co.; Mrs. Edward Gueroult, wife of the vice president of the Straus Brothers company; Charles J. Young, vice president of S. W. Straus & Co.; Sergt. Patrick H. Young of the police department, Policeman Louis C. Young, Mrs. Michael Loftus, and Mrs. Thomas King.

CANADIANS ASK RECIPROCITY ON TARIFF WITH U.S.

[Chicago Tribune Press Service.]

OTTAWA, Ont., Feb. 22.—Canada's low tariff forces made their move in the house of commons today. They demanded reciprocal trade with the United States in natural products and moved a low tariff subamendment to the Robb budget.

Burt W. Fancher, Ontario progressive, was their spokesman. He read from the Progressive party platform the plan favoring reciprocity with the United States.

A conservative main amendment has already been moved which would censure the government for failure to stem the emigration of Canadians to the United States.

U. S. Hunters Make Motor Trip of 800 Miles in Africa

NAIROBI, Kenya, Feb. 22.—(AP)—H. F. Evans of Davenport, Ia., and two other members of the hunting party of Daniel Willard Streeter, which is now in the southern Sudan, have arrived in Nairobi from Mongalla, motoring 800 miles.

HUNDREDS HONOR DENNIS EGAN AT FUNERAL SERVICE

(Picture on back page.)

Hundreds of friends, public officials and politicians yesterday attended the funeral services for Dennis J. Egan, west side Democratic leader. The rites were held from his home, 654 West 18th street, to Sacred Heart church at 19th and Peoria streets. Mr. Egan died suddenly at his home on Sunday. He was 55 years old.

Every Democratic organization in Cook county was represented in the funeral procession, which also included former Mayor William E. Dever, Anton J. Cermak, Justice Floyd Thompson, Democratic candidate for governor; judges of the city, state and federal courts. There were 500 policemen, fifty of them mounted and twenty on motorcycles, and a detachment of 175 firemen present to honor the late leader.

The Rev. William H. Agnew, pastor of the church, read the solemn requiem mass. A lifelong friend of Mr. Egan, the Rev. James R. O'Neill, delivered the sermon. Burial was in Calvary cemetery beside Mr. Egan's wife, Sophia, who died in 1926.

ROOSEVELT SHIPS RACING BRITISH IN "BURLAP WAR"

New York, Feb. 22.—(AP)—Racing from the Far East with cargoes of jute and burlap, the freighters of the Roosevelt Steamship company, of which Kermit Roosevelt is the head, are engaged with British vessels in a "burlap war" between British and American interests, Basil Harris, vice president of the company, disclosed today.

Americans have been negotiating for several months, he said, for a share of the $120,000,000 burlap trade controlled by Germany before the war but which since then has been largely in the hands of British companies. The Roosevelt company, operating ten shipping board vessels, obtained a share of the trade by cutting shipping rates to Brooklyn, but the reduction was met by the British lines, he said. Winning the race to America, he explained, means a difference of $20,000 profit per cargo to owners.

Mrs. Marsh, Mother of Film Stars, Is Dead

Los Angeles, Cal., Feb. 22.—(AP)—Mrs. Mae Warne Marsh, mother of six children, all of whom are well known in motion picture circles, died here today. She was fifty-three years old. One of her daughters is Mae Marsh, who in private life is Mrs. L. L. Armes.

Attorney for Roosevelt in Libel Trial Is Dead

Detroit, Mich., Feb. 22.—(AP)—James H. Pound, 75 years old, attorney, who appeared as counsel for Theodore Roosevelt in the former President's libel suit against George H. Newett, Ishpeming, Mich., publisher, in 1913, died today of heart disease.

HENRY L. STERN, CHICAGO LAWYER, DIES IN PASADENA

Henry L. Stern, Chicago attorney, died last night in Pasadena, Cal., after a week's illness, according to word received here. Mr. Stern was a member of the law firm of Newman, Poppenhusen, Stern & Johnston, and had practiced law in Chicago for thirty years. He was 53 years old. He was a member of the Standard, Down Town, Ravisloe Country and Lake Shore Country clubs. His widow, a son, and a daughter survive him. The family home is at 5000 Woodlawn avenue.

Aunt of J. Ogden Armour Dies in New York Home

Mrs. Jane Livingston Armour, widow of Herman Ossian Armour, died at her home in New York City, relatives here were notified yesterday. She was 84 years old. Her husband was a brother of the late Phillip D. Armour, founder of Armour & Co., packers, and an uncle of the late J. Ogden Armour.

QUART OF WATER CLEANS KIDNEYS

No man or woman can make a mistake by flushing the kidneys occasionally, says a well-known authority. Eating too much rich food creates acids, which excite the kidneys. They become overworked from the strain, get sluggish and fail to filter the waste and poisons from the blood. Then we get sick. Rheumatism, headaches, liver trouble, nervousness, dizziness, sleeplessness, that often come from sluggish kidneys.

The moment you feel a dull ache in the kidneys, or your back hurts, begin drinking a quart of water each day, also get about four ounces of Jad Salts from any pharmacy; take a tablespoonful in a glass of water before breakfast, and in a few days your kidneys may act fine.

This famous salts is made from the acid of grapes and lemon juice, combined with lithia, and has been used for years to flush and stimulate the kidneys; also to help neutralize the acids in the system, so they no longer cause irritation, thus often relieving bladder weakness.

Jad Salts is inexpensive; makes a delightful effervescent lithia-water drink which everyone should take now and then to help keep the kidneys clean and active and the blood pure, thereby often avoiding serious kidney complications.

DEATH NOTICES

BICKEL—Eleanor Pierce Bickel, Feb. 22, sister of Imogene S. and Mary E. Pierce, Mrs. W. L. Edwards of Wheaton. Funeral services at chapel, 4600 Grove-av., Friday, at 3 p. m. Interment private.

FANNING—William J. Fanning, Feb. 20, a Aurora, Ill., beloved husband of Zeller, father of Mary Alice and of John J., Michael H., Mary Ellen, Culver, and the late Katherine A. and Elizabeth Fanning. Funeral Saturday at 9 a. m., Aurora, Ill.

FELDMAN—Fannie Feldman, mother of Ira Feldman and Alexander Wolff, sister of Emanuel Schwartz, Lina Pressman and Hannah Pollatsek. Funeral Sunday, Feb. 26, at 1:30 p. m., from chapel, 31 E. 47th-st., to B'nai Brith.

HART—Max Hart, Wednesday, Feb. 22, 1 p. m., husband of Rebecca Hart, father of Abraham S. Hart, Marion (Mrs. Joel) Spitz, and the late Jerome H. Hart. Services at Sinai Temple, 4806 Grand-blvd., Friday, Feb. 24, at 11 a. m. For information call Prospect 4300. Rosehill cemetery. Friends are requested to omit flowers.

HEANEY—William F. Heaney, devoted son of William F. and Mary Heaney, nee Gaffney, fond brother of Mrs. Marion Ryan and Margaret Heaney. At his late residence, 6536 Woodlawn-av. Funeral notice later. For information call Prospect 4300.

HERSCHBERGER—Mrs. Emma Herschberger, nee Knigge, at Libertyville, beloved mother of Mrs. Cora Hull, and Mrs. Ina Ray, sister of Mrs. Louisa Spoehr, Mrs. John, and Louis Knigge. Funeral Friday, 2 p. m., at her late residence, Libertyville.

HIBBELER—Marguerite Hibbeler, nee Bremer, Feb. 21, 1928, beloved wife of Frank C. Hibbeler, mother of Conrad, daughter of Minna Gutmeyer. Remains at chapel, 710 N. Clark-st. Funeral services at Gerber's chapel Friday, Feb. 24, at 2 p. m.

HILLIS—Bridget Hillis, beloved wife of the late George Hillis, sister of the late Mrs. Margaret Walsh. Funeral Friday, Feb. 24, 1928, 9 a. m., from chapel, 2246 W. Jackson-st., to Precious Blood church. Interment at Mount Carmel.

KATZ—Ernestine Katz, Feb. 20, suddenly at Los Angeles, Cal., beloved wife of the late Louis Katz, fond mother of Edna Elmore, Raymond, Melvin, and Ruth Schlesinger. Funeral services Friday, 2:30 p. m., from chapel, 636 E. 47th-st.

KISSINGER—James Lowell Kissinger, infant formerly of company G, 11th regiment, U. S. marine corps, Feb. 22, 1928, husband of Mabelle F., nee Langan, son of Lowell and Edgar. Services at chapel, 7931 South Park-way, Thursday, Feb. 23, at 2 p. m. Interment Holy Sepulchre. For reservations call Radcliffe 2230.

KLEIN—Julia Klein, beloved wife of Jacob, dearly loved sister of Mrs. Ida S. Isaacs, Mrs. Rose S. Hart of Grand Rapids, Mich. Funeral Friday, Feb. 24, at 10 a. m., from chapel, 936 E. 47th-st., to Oakwoods.

LUCE—Theodore M. Luce, Feb. 21, 1928, late of 2856 Eastwood-av., beloved husband of Margaret Ransome Luce, son of Frederick B. Luce. Funeral Thursday, 2 p. m., from chapel, 920 Ridge-av. Interment Graceland. Funeral private.

LYON—Fannie M. Lyon, Tuesday, Feb. 21, beloved sister of William K., Samuel, Carrie E., and Flora A. Lyon, and Mrs. M. Lindahl of Cleveland, O. Funeral services at chapel, 4227 Cottage Grove-av., Thursday at 2 p. m. Members of chapter, O. E. S., No. 179, and scribe of Bethlehem shrine, No. 1, invited. Remains at home, 620 Oakwood-blvd., Thursday morning. Interment Oakwoods.

MAJOR—Fabiola Major, Feb. 21, 1928, beloved daughter of Wilfred and the late Alice Major, fond sister of Dr. Wilfred Major, the Rev. James A. Major, and Joseph P. Major. Funeral Saturday, Feb. 25, at 9:30 a. m. from the residence, 1171 E. Michigan-av., to St. Louis' church, where solemn requiem high mass will be celebrated. Interment Mount Olivet.

McCARTHY—Julia McCarthy, nee O'Connor, Feb. 22, 1928, beloved wife of Edward McCarthy, mother of infant Barbara, and daughter of Barbara O'Connor, sister of Martin, Mary, John, and the late Anna O'Connor. Funeral Saturday, 9:30 a. m., from late residence, 5033 Hutchinson-st., to Our Lady of Victory church, where solemn high mass will be celebrated. Interment Mount Carmel. For information phone Humboldt 2773.

MULVIHILL—Sergt. Martin C. Mulvihill, beloved husband of Florence nee Reed, father of Mrs. David M. Ash, Mrs. James S. Martin and Martin Jr., brother of Mrs. Thomas Quinn, Patrick J., Thomas of Seattle, Wash.; Mrs. Barney Bowan, Mrs. Jacob Workman, the late Mrs. P. J. Mulvihill and Jerry. Funeral Friday, Feb. 24, at 9:30 a. m., from residence, 5448 Dorchester-blvd., to Precious Blood church. Interment Mount Carmel. Member of P. O. A. Rectie 2394.

NEUMANN—Katherine Neumann, nee Bremer, Feb. 23, age 70 years, beloved mother of Mathias and fond mother of Albert J., Matthew N., Raymond M., Mrs. Florence Ward, and the late George J., and William J. Funeral strictly private from residence, 2514 Seminary-av.; solemn requiem high mass at St. Vincent's church, Friday morning at 10 o'clock. Interment St. Boniface cemetery. Please omit flowers. For information call Mohawk 0592.

PRICE—Edith Agnes Price, nee Tyrrell, Feb. 22, at age 49 years and 9 months, daughter of Mrs. Agnes Patterson, darling wife of W. K. Price, mother of Irene R. and W. K. Jr., sister of Robert J. Irvine, W. J. Irvine, R. D. Patterson, and Mrs. Jane Gumly. Funeral from late residence, 6016 Byron-st., 2 p. m., Feb. 27. Interment at Memorial Park cemetery. Relatives in Canada, papers please copy.

RITCHIE—Charles Ritchie, aged 67 years, of 4114 N. Cicero-av., and formerly of 3301 Cleveland-av., fond husband of Emma J. Ritchie, father of Charles A., and John Ritchie (deceased) and Mrs. Elizabeth Lowell, grandfather of Jean and Babette Lowell. Member of Keystone lodge, No. 669, A. F. & A. M.; Oriental consistory, and Medinah temple. Services Friday, Feb. 24, at the funeral home, 3018-20 Irving Park-blvd., at 2:30 p. m. Interment Montrose. For information call Irving 0039.

ROUTLIFF—Edith M. Routliff, Feb. 21, 1928, age 22d year, fond daughter of Charles and Elizabeth, sister of Mrs. Carrie Bost, Mrs. Florence Doss, Thomas W. and Charles, and the late Mary Routliff. Funeral services from memorial chapel, 6364-66 Evans-av., Friday, Feb. 24, at 2 p. m. Interment Mount Hope.

SCHALLER — Elizabeth Schaller, beloved mother of Mrs. S. Hoskins. Services at residence, 3116 N. Christiana-av., Friday, Feb. 24, 1928, at 2 p. m. Interment Rosehill.

SHELTON—Lucy Greene Shelton of 1027 Pioneer-rd., Evanston, beloved mother of Mrs. Joseph H. Taylor, Mrs. Frederick Archer and Miss Lucy B. Shelton. Funeral services Thursday, 2:30 p. m., at Rosehill chapel.

TIERNEY—Thomas B. Tierney, beloved son of Isabel M. and the late Cornelius Tierney, brother of May S. and Albert M. Tierney, Mrs. Nellie L. Powers, and the late Frank Tierney, devoted uncle of Isabel Powers. Funeral Friday, Feb. 24, at 10 a. m., from his late residence, 3517 N. Marshfield-av., to St. Andrew's church. Interment Calvary.

VAUGHN—John A. Vaughn, Feb. 21, late of 3607 Wilton-av., beloved brother of Mrs. Elizabeth Koehler, Mrs. Ida Parsons and Ella L. Vaughn. Funeral Friday, Feb. 24, at 1:30 p. m., from chapel, 3413 N. Clark-st. Interment Memorial Park. Members of Constellation lodge No. 882, A. F. & A. M., and Nonpariel lodge No. 331, I. O. O. F., invited.

WAAGE—Thomas Waage, beloved husband of Mary M., nee Spies. Fond father of Thomas A.; grandfather of Lois. Service from late residence, 1026 Brummel-st., Evanston, Saturday, Feb. 25, at 2:30 p. m. Interment Rosehill.

WATERS—John M. Waters, at Cleveland, beloved son of Mrs. Anna Waters and the late John Waters, brother of Charles F., William Waters, Mrs. Mae M. Loch. Interment Saturday, morning at Colma.

WOOD—Favilla T. Wood, Feb. 22, in her 68th year, wife of the late John L. Wood, mother of Mrs. Orla Pease, Mrs. Charles F. Schlacks, and the late William D., and Edwin L. Wood. Funeral from family residence, 816 S. 15th-av., Maywood, Ill., Saturday, Feb. 25, at 2 p. m. Interment Glen Oaks.

YOUNG—Mary Young, nee O'Hara, beloved wife of the late Mary Young, devoted mother of Patrick H., Louis C., Charles, Mrs. Thomas King, Mrs. Edward Gueroult, Mrs. Michael Loftus, Mrs. Packer Dee, and the late Lillian Young; sister of the late John O'Hara and Mrs. Kate Keehler, at the residence of her daughter, Mrs. P. J. Bee, 399 Fullerton-pkwy. Member of Grand court, No. 35, W. C. O. F. St. Mel's Married Ladies' Sodality. Funeral notice later.

CARD OF THANKS.

DICKOVER—Theodore Dickover. We wish to express our sincere gratitude to our relatives and friends for the kindness and floral offerings tendered to us in our recent bereavement in the death of our beloved son, Theodore.

MR. AND MRS. THEODORE H. DICKOVER.

FERWERDA—The family of the late Jan Ferwerda wish to thank the friends and relatives for the beautiful floral offerings, kindness and sympathy shown in their hour of sorrow. FERWERDA FAMILY.

CEMETERIES.

FOR SALE—2 GRAVE LOTS ARLINGTON; br. calr. G. Dunlap, 3209 W. Quincy, evs.

DEATH NOTICES

In Memoriam.

KOUBA—Minnie Kouba. In loving memory of my dear wife, who passed away 1 year ago, Feb. 23, 1927. "Gone but not forgotten."

LICHTSTERN—Isaac Lichtstern. In sad and loving memory of our dear husband and father, who passed away one year ago today. WIFE AND CHILDREN.

VESELY—James Vesely. In loving memory of my dear brother, who passed away 3 years ago today. SISTER BESS.

WEIL—Jeannette Gross Weil. In loving memory of our dear one who passed away nine years ago today. FAMILY.

Fraternal Notices.

LINCOLN PARK LODGE NO. 611, A. F. & A. M.—Brethren will assemble at 1921 Cornelia-st. at 2 p. m. Friday to perform the last rites of Brother Adrian Pelt. Interment at Montrose cemetery.

STEAMFITTERS' PROTECTIVE ASSOCIATION, LOCAL UNION 597, U. A.—Funeral of the late Brother Anton Jorstad from late residence, 1527 N. Lockwood-av., Friday, Feb. 24, at 2 p. m. Burial Oakridge cemetery. CHAS. B. JOHNSON, Secy.

VETERAN CORPS, No. 131, INFANTRY—James O. R. Buchanan, 626 Groveland-av. Burial services at chapel, 4141 Cottage Grove-av., 2 p. m., Friday. Interment Graceland cemetery. Members please attend. GEORGE N. MALSTROM, Vice Commander.

ARMOUR—Jane Livingston Armour, on Feb. 22, at her home, 777 Madison-av., New York City, widow of Herman Ossian Armour, in her 84th year. Notice of funeral later.

AUSTIN—Adeline Austin, Feb. 22, 1928, in her 83d year, wife of the late Edward S. Austin, mother of Mrs. Emma Horn, Stephen L., Ruth E., and the late William A. B., and Addie A. Austin. Funeral Saturday, 2:30 p. m., for immediate friends and relatives from her late residence, 3730 W. Superior-st. Interment Forest Home. Kindly omit flowers.

BILLETER—Lena Billeter, beloved mother of Carl A. Billeter. Funeral services from F. T. Norris chapel, Elgin, Ill., Friday, 1:30.

BOLSTER—Anthony Bolster, 3221 Diversey-av., Feb. 21, age 75 years, beloved husband of Josephine, nee Anderson; fond father of Mrs. T. Clausen, and John Bolster. Services Friday at 1:30 p. m. from chapel, 4338 Fullerton-av., to First Emanuel Methodist Episcopal church, Wrightwood and Kimball-avs., at 2 p. m. Interment Irving Park Boulevard cemetery.

BOTTLEMY—Ida M. Bottlemy, Feb. 21, 5100 N. Kildare-av., Chicago, beloved sister of Mrs. Mary Merrick, Mrs. Hattie Mathews, Albert, George, and Fred Bottlemy. Funeral Thursday, Feb. 23, at 2 p. m., from Covenant Methodist church, Harrison and Hartrey, Evanston. Interment Mount Emblem cemetery.

BROWNE—Mrs. Lena R. Browne, Feb. 21. Requiem mass Thursday, Feb. 23, at 9:30 a. m., at the Church of the Ascension, N. La Salle and Elm-sts. Interment Rosehill.

BUTT—Sydney J. Butt, beloved husband of Betty, fond father of Ernest, Lillian, George and Laura, grandfather of Shirley and father-in-law of Belle Butt. Funeral Friday at 1:30 p. m., from late residence, 1614 N. Keystone-av., to Church of the Advent, Francisco and Logan-blvd. Interment Mount Olive. Member of Sons of St. George. Call Belmont 6933.

BYNUM—Lena Bynum, nee Bush, age 75, at Blue Island, Feb. 21, fond grandmother of Mrs. Harold Manning. Funeral notice later. For further information call Bitt. 1890.

CARLSON—Carl Carlson, at Marine hospital, fond son of Mr. and Mrs. Martin Carlson, in Norway, brother of Fred Carlson, and Mrs. Margaret Sorenson of Brooklyn, N. Y. Funeral Friday at 2 p. m. from funeral parlors, 1507 Lawrence-av. Interment at Woodlawn cemetery, Brooklyn, N. Y., papers please copy. For further information call Sunnyside 9800, or 2999.

COHEN—Rose Cohen, nee Jacobs, beloved wife of the late Louis, fond mother of Sam, David, Barney, Herman, George, Henry, and the late Abraham. Funeral Friday, Feb. 24, at 10 a. m., from chapel, 4936 Broadway, to Anshe Emes cemetery, Waldheim.

COLLINS—Margaret A. Collins, nee Burns, beloved wife of the late Michael H. Collins; fond mother of John Joseph Collins; sister of John S. Burns, Daniel F. Burns, Katherine Burns, Mrs. Mayme Riley of Chicago, and Mrs. Sue G. O'Donnell of Belvidere, Ill. Member of the Married Ladies' Sodality of St. Mel's church, St. Anne's court No. 7, W. C. O. F.; Mrs. John A. Logan tent No. 2, D. of V. Funeral Saturday from residence, 4319 Wilcox-st., solemn requiem high mass at St. Mel's church, 9:30 a. m. Interment at Mount Carmel. Belvidere, Ill., papers please copy.

COUGHLIN—Ellen Coughlin, nee Sullivan, beloved wife of the late William Coughlin, fond mother of Daniel Coughlin, Mrs. F. J. Kinsella, Mrs. James H. Daly and the late Mrs. Mary Peerlow, Mrs. Katherine Haase and Patrick Coughlin. Funeral Friday, Feb. 24, at 9:30 a. m. from her daughter's residence, 2027 N. Tripp-av., to St. Philomena's church. Interment Calvary.

DAUTEL—Carlos H. Dautel, age 30 years, late of 2708 N. Kedvale-av., dearly beloved husband of Susan, nee Hall, fond father of Hall and Virginia, son of Louisa, brother of Scott, Frank, and Sherman. Remains in the funeral church, 3834-36 Irving Park-blvd., where services will be held Friday at 1:30 p. m. Interment Oakridge cemetery.

DICKOVER — Theodore Raymond Dickover, aged 4, Feb. 20, son of Theodore H. and Elizabeth Dickover. Funeral Feb. 22d. Burial at Woodlawn cemetery.

DIENHART—Mary G. Dienhart, nee Fritz, Feb. 21, beloved wife of Peter; fond mother of Irving, George, Elmer W., and Edwin H.; sister of Kate Draeger, William C., and Henry Fritz, and the late Emma Valella. Member of Ravenswood chapter, No. 195, O. E. S. Funeral Friday, Feb. 24, at 2 p. m., from late residence, 4547 N. Campbell-av. Services at Graceland chapel at 3 p. m. Interment Graceland cemetery.

ECCLES—Margaret Eccles, sister of Mary and James. Funeral Thursday, 2 p. m., from late residence, 4113 Jackson-blvd.

DAYLIGHT CRYPTS

COMMUNITY MAUSOLEUM
PRICES $300 TO $400
ILLUSTRATED FOLDER ON REQUEST
Sleepy Hollow Cemetery Co.
160 N. La Salle St. Fh. Central 1824

MONUMENT

MAUSOLEUM OR HEADSTONE
Erected Anywhere by the Old and Reliable
CHAS. G. BLAKE CO.
Will be correct and durable. Free booklet.
Shops 1006 E. 67th St. Fairfax 9876
30 N. Michigan Central 5078

Subscribe for The Tribune

Physicians advise simple way to protect children from colds

Frequent colds in children often cause more harm than is apparent. They lower vitality thus often leading to more serious trouble.

Medical authorities are now advising a simple but very effective way to protect children from colds and their serious after-effects.

They find that good cod-liver oil, given daily, builds up a strong resistance to colds and other infections. It also helps the under-weight child to gain weight and grow as he should. He quickly begins to put on flesh; his energy and endurance are markedly increased.

Scientists have shown that the increased growth and resistance resulting from the use of cod-liver oil depends solely upon its content of Vitamins A and D.

In prescribing cod-liver oil thousands of physicians specify Squibb's. They advise it because it is tested and guaranteed to be exceptionally high in the vitamins that protect, Vitamin A and Vitamin D. Squibb's is *all oil*, undiluted, so a spoonful gives maximum protection.

Ask your physician about Squibb's Cod-Liver Oil as a health-builder for your child; as a preventive of colds and other infections. You can get Squibb's at all reliable drug stores. For your protection insist on Squibb's Cod-Liver Oil.

Factory Clearance Sale

Electric AC Radio Sets

Ready to plug in light socket—Regular prices, $205 and $310—Reduced to

$87.50 *and* **$117.50**

Table model, complete with tubes, but without speaker — *Console complete, with tubes and speaker*

As long as they last

This is not the usual radio bargain sale of obsolete or orphan merchandise.

These are the two most popular models in one of the highest grade lines of radio sets on the market. They are of the latest type, use no batteries, and are operated by 6 standard AC tubes in addition to the rectifier tube. We have been making them for a well-known-sales organization which now for various reasons is unable to accept the full order. This organization is now successfully selling them at $205 and $310, and will continue to do so, for they are well worth the price. No change has been made in the merchandise except to remove the name-plate. *Both receivers are covered by the same guarantees and service which we give to our radio sets.*

The table model at $87.50 is simply designed, includes tubes and is complete except for the speaker. The console at $117.50 is a large, excellent piece of radio furniture worth nearly the price of the whole receiver.

It is complete, *with nothing more to buy*, and includes both tubes and speaker.

Because the supply of these sets is too limited to liquidate through the regular channels, we will sell them direct to the public as long as they last. They are open to inspection at our temporary sales rooms and factory.

This represents a remarkable opportunity to buy one of the best receivers on the market at absurdly low cost. Even if you already have a satisfactory radio set, you may find it desirable to buy this one and put your old set in another room. If you have friends who are thinking of buying a radio set tell them about this opportunity. Even dealers will find it profitable to buy these receivers to sell at the regular prices later.

This sale will continue only as long as our stock lasts. A few stripped chassis for putting into your own radio cabinet are also available. Time payments can be arranged where necessary, at the usual commercial rates. Open evenings till nine.

Walbert Manufacturing Company

TEMPORARY SALES ROOMS:
THE ELECTRIC SHOP 24 East Jackson — Wab. 7946

1000 *Fullerton Avenue* (FACTORY)
Phone Lincoln 0210. (Just west of Fullerton L Station)

NORTH SIDE—1511 *Howard Street*
(Just east of Howard L Station)

Wet feet

Watch your throat!

Wet feet, sudden changes of temperature, and exposure to cold, lay you open to colds, and sore throat, or worse. Never neglect these seemingly trivial ailments. At the first sign of trouble, gargle with Listerine, the safe antiseptic, used full strength. If improvement is not rapid, consult your physician.

Usually, however, Listerine will check colds and sore throat, before they become serious. Use it systematically during cold weather months. Lambert Pharmacal Co., St. Louis, Mo., U. S. A.

LISTERINE

—the safe antiseptic

Frederick Donaghey's News and Reviews of the Theater

Chicago Daily Tribune

THE WORLD'S GREATEST NEWSPAPER

Mae Tinee Gives Closeup of Motion Picture World

THURSDAY, FEBRUARY 23, 1928. ** 13

JUGGERNAUT

By Alice Campbell

SYNOPSIS.

Esther Rowe, a young nurse, having accompanied an invalid from the United States to Cannes on the Riviera, is about to return to New York when she sees an advertisement in the paper for a nurse and doctor's assistant and she decides to apply for the job in order to spend a little time in Cannes.

While waiting for an answer to her application to Dr. Sartorius, Esther treats herself to tea at the fashionable Restaurant des Ambassadeurs. She becomes interested in the conversation of a beautiful French woman and her escort, an Englishman, who sit at the next table. On returning to her hotel Esther finds a note from the doctor asking her to meet in the morning.

The beautiful French woman of the restaurant comes to see Dr. Sartorius and Esther learns that she is Lady Clifford. A few days later her husband, Sir Charles Clifford, is operated on with typhoid fever and Dr. Sartorius gives up his practice and laboratory work to devote himself exclusively to Sir Charles. Esther is taken on the case as day nurse. Peter Clifford, Sir Charles' son, arrives in Cannes.

INSALLMENT XXIII.

A LOVELY VISION.

The speculation so engrossed Roger that it was with a start he discovered the bath to be full. Lying in the warm water for ten luxurious minutes he ceased to concern himself over his stepmother's affairs, whether of the heart or of the purse, and gave himself up to sheer physical exultation at the prospect of the month of idleness before him. Since October he had worked with every atom of brain-energy he possessed, consequently he could look forward to his holiday with a clear conscience, knowing he had earned it. He thought pleasantly of tennis, of motoring to Monte, of dining and dancing afterwards, provided he could find a girl he liked. Somehow as this idea occurred to him he had a mental "flash-back" of the little nurse, more particularly of her slender legs and ankles as she had hurried along the passage that morning. There was a girl, now, who looked as if she knew how to enjoy things, nothing jaded about her. Why shouldn't he ask her to come out with him one evening to sample a little of the night life of Cannes? He felt that with her as a companion everything would have twice its usual savor.

Twenty minutes later Esther came out of Sir Charles' room at the exact moment that Capt. Holliday issued from the adjoining apartment, with the result that they met face to face in the hall. She was about to pass after a formal greeting, but he, after bestowing on her a perfunctory salutation, suddenly came a step nearer to her, and stared at her so pointedly that she stopped, thinking he must have something to say.

"So you've taken on this job, have you?" he remarked tentatively, his eyes boring hard into hers. "You know, I've never been satisfied with that story of yours about my seeing you—where was it you said?—at the Carlton."

"I said I saw you there. Perhaps it wasn't where you saw me," she replied simply.

"Then you've met that fellow before?"

"Anyhow, it's not the occasion I mean. I've seen you somewhere else, in different circumstances . . . not that it matters a damn, but . . . ."

"But it makes conversation," she finished the sentence for him, laughing. "If you hadn't that thing on your head, now," he suggested seriously, "I might be able to recall."

With a quick gesture she whipped off her white coif. Her bronze-brown hair rolled up all over her small head in a shining crop of short curls. She put up her hands to tidy the mass, enduring his exploring gaze with a twinkle in her eyes, perfectly sure the alteration in her appearance would not help him to recollect, since on that other occasion she had worn a hat. After a close scrutiny he slowly shook his head.

"I can't get it," he admitted reluctantly, "but I shall one day."

"Let me know when you do," she bade him with irony.

"I will."

He still did not move, and his shallow eyes held her. Into them had crept what she knew to be admiration, though of a lazy and indifferent sort. Without knowing why for the second time that day—or was it the third?—she felt the blood rise in a wave to her cheeks. What a silly weakness it was, this facile blushing! She was angry with herself. It wasn't as if she was really greatly embarrassed or confused, it came simply from that kind of physical sensitiveness which causes the closing of leaves in those plants we call "touch-me-not."

At this precise instant Roger, ready for dinner, came out on to the landing. What he saw was the attractive young nurse, her head uncovered and blushing as she had that morning blushed for him, her eyes upraised with a provocative sparkle in them, standing close to Holliday, who was staring at her with unnecessary intentness, a grudging smile just beginning to stir the corners of his mouth.

Involuntarily Roger halted with some abruptness. He was conscious of an acute if unreasonable displeasure at the sight before him, a feeling compounded of resentment towards Holliday, whom he now definitely regarded as a puppy, and a sort of hurt disappointment in the girl. Was she, too, one of the many women who fell ready victims to Arthur's charm? He had thought better of her.

Whatever the situation, his appearance put an end to it. He saw the nurse's slender, capable fingers replace the cap, watched her smooth the brown tendrils of her hair at the sides. She was demure once more, utterly seemly, and the shy glance she shot him conveyed the hint that she would be glad to admit him into the joke. He felt inclined to modify his bad opinion and give her the benefit of the doubt.

"Probably," he heard her remark to Holliday, "you've got me confused with some one else. I've only been a very short time in Cannes."

A door opened, they all looked around to discover Lady Clifford, attired for the evening. The vision took Esther's breath. She was reminded of what the spinster from Chester had said about the fair Therese being "like something on the films." The Frenchwoman was wrapped in a chinchilla cloak, caught about her with a grace Esther felt she could never emulate, even granting the chinchilla cloak. There was a revelation of apple green and silver beneath, of white skin, pearls, and the flash of an immense diamond brooch. Held high gleamed the impeccable golden head, one of those flawless marvels of our time. Therese looked radiant, younger than Esther had yet seen her. Her gray eyes, rayed round with black lashes, shone like stars. There was a sort of cold purity about her that dazzled.

"Ready?"

Holliday's voice sounded as nonchalant as ever. Glancing at him Esther felt amazement that he could accept all this supreme feast of a woman's beauty without so much as the flicker of an eyelash. Roger, too, appeared unimpressed. What were the two men made of?

"Have I kept you long?"

Something slightly sharp in the tone caused Esther to turn back towards Lady Clifford. She was astonished to see that the gray eyes had narrowed a little, and were searching her own face, even while the question was addressed to her escort.

"No. I've been having a chat with Miss Rowe," replied the young man, negligently, and as he spoke he turned to Esther and smiled, a sophisticated smile, holding the hint of conspiracy.

She wished he hadn't done that. It called up an expression on Lady Clifford's face which there was now no mistaking. Heavens! Could it be possible that this transcendently lovely creature was able to feel even the tiniest bit jealous of her? It was incredibly absurd—and yet her instinct assured her it was so. She felt all at once that she had a good deal to learn. Days later, looking back, she thought that Lady Clifford's manner towards her altered from this exact moment.

Roger, too, saw that glance, momentary though it was. It struck him that Arthur was very clever, he never let any woman be too sure of his affections. As this thought came to him, Therese turned in his direction, with a little wistful, appealing manner that she sometimes had.

"Will you forgive me for running away on your first evening here?" she asked sweetly. "I think perhaps a little change of scene will quiet my nerves a bit. Au revoir, mon cher—à demain."

She kissed the tips of her fingers to him and moved slowly down the stairs, followed by her indifferent swain. When the front door banged Roger spoke.

"Then you've met that fellow before?"

For the life of him he didn't know why he said "that fellow." The girl also seemed slightly surprised.

"He came to lunch at the doctor's one day," she informed him, then added with a reminiscent and faintly malicious smile, "he thinks he has seen me before, and it bothers him."

"Has he?" demanded Roger bluntly.

"Yes, he has, but he can't recall where, and I'm not going to tell him. As a matter of fact, it was at the Restaurant des Ambassadeurs. I was sitting at the table next him one afternoon."

"O, I see!"

[Copyright: 1928: By Alice Campbell.]

[Continued tomorrow.]

GASOLINE ALLEY—WHO SPILLED THE BEANS?

Washington, the General, Given a General's Praise

Summerall Acclaims Him Greatest Soldier.

(Picture on back page.)

Had George Washington confined himself to a military career, he would have been recorded as the greatest soldier of all time, outdistancing in the reckonings of historians the warlike genius of Cæsar, Napoleon, or Frederick the Great.

Thus Maj. Gen. Charles P. Summerall, chief of staff of the United States army, described the father of this country in Chicago yesterday afternoon. He gave his estimate of Washington the soldier to more than 500 members of the Daughters of the American Revolution in the Stevens hotel. The occasion commemorated the 196th birthday anniversary of the first President.

Washington's career subsequent to the revolution, Gen. Summerall declared, has cast somewhat into a shadow his great qualities as a soldier in the popular memory. In imagination, personality, and technical ability Washington was supreme as a warrior, he said.

The chief of staff told how Washington, without resources, as commander of the militia of Virginia charged with the protection of the settlers from the raids of savages became the idol of his state. The ingenuity and skill he displayed before the battle of Yorktown is unmatched in military annals, said Gen. Summerall.

It was the personality of Washington that drew Lafayette and Baron von Steuben to the cause of American independence, he continued. The same personality won the southern colonies to throw in their lot with those of New England in a united front.

"He was consecrated to a belief in union," Gen. Summerall asserted.

The imagination of Washington was responsible for his framing of military policies that have endured until this day, the speaker pointed out. In establishing the principle of a strong army and navy Washington was quoted as saying: "There is a station due these United States that will not be accorded them, if they are weak. The safety of a free people rests in their ability to preserve their freedom."

Another example of Washington's foresight in things military, said Gen. Summerall, was his recognition that the calling of a soldier is a highly technical one and should be led by graduates of military schools.

"Everything that Washington advocated has been more than vindicated," said the chief of staff.

Another speaker, Hill Montague of Richmond, Va., a lawyer, who is said to be a descendant of the Washington family, declared that the aspects of Washington as a farmer and business man are largely overlooked in his more spectacular reputation as statesman and general. He delivered the opening address at the nineteenth annual convention of the Fraternal Law association in the Hotel Sherman.

A wreath of roses and carnations was placed at the foot of the St. Gaudens' statue of Washington at 51st street and South Park way by four representatives of the republic of Brazil. They are Dr. Alrico da Silviera, secretary to the president of Brazil; Dr. John Muniz, Brazilian consul in Chicago; A. Q. Telles, and O. de Lima.

George A. Berry Jr., president of the Hamilton club, made the Washington day address to club members.

The Union League club last night staged an elaborate pageant of Mount Vernon life a century and a half ago. During the dinner former Judge Charles S. Cutting introduced the characters in the colonial drama. There was Benjamin Franklin Affleck, taking the part of George Washington, Mrs. Harrison B. Barnard, wife of the Union League club president, as Martha Washington. George O. Fairweather, assistant business manager of the University of Chicago, stepped on the stage in the woodsman's garb of Daniel Boone and was followed by Mrs. Fairweather, who for the evening was Rebecca Boone.

A quartet of slaves sang the melancholy plantation melodies, "Swing Low Sweet Chariot," "Heaven, Heaven," and "The Old Gray Robe." Then came quaint tunes from the colonial masters and mistresses.

The Chicago Historical society maintained open house throughout the day. Illustrated talks were given at half hour intervals for the visitors.

PROM LEADER

MISS HARRIET C. SMITH.

Miss Harriet C. Smith, daughter of Dr. and Mrs. Grant Smith of 6107 Woodlawn avenue, a member of Pi Beta Phi sorority and a senior at the University of Chicago, will lead the left wing of the nineteenth annual Delta Tau Delta prom with Owen H. Wyandt this evening at the Blackstone. Blackstone.

Widow Is Paid $1,100.00

On Tribune $1 Insurance Policy

Lillian McGann

Burry J. McGann of Kankakee, Ill., holder of WGN Policy 775872, died as the result of injuries received when a passing car swept him off the front of a locomotive on which he was riding as part of his duty as a railway switchman. His widow, Mrs. Lillian McGann, has been paid $1,100.00 on this policy.

Obtain one of these $1 Tribune Insurance Policies for yourself. Protect your loved ones. Simply send $1 and

COUPON ON PAGE 3.

The Inquiring Reporter

Every Day He Asks Five Persons, Picked at Random, a Question.

The Tribune will pay $5 for each question accepted for the Inquiring Reporter to ask. Send name and address with your question to "The Inquiring Reporter," Chicago Tribune. For today's question Miss Sarah E. Anderson, 7606 Eberhart avenue, was awarded $5.

The Question.

How old do you consider the earth to be?

The Answers.

Joseph Kaiser, 203 South Lombard avenue, court clerk—I consider it young and snappy. If the earth keeps up as it has it never will get old. According to science, the earth as gone through many stages and is older than any other plane; that it is as old as the stars, and that it came into being along with our sun.

Miss Helen Crawford, 4227 Wentworth avenue, stenographer—Do you think I am so intelligent that I could figure that out? I can't even read your shorthand. According to my schooling, I would have to go back to the Bible days as the beginning, but I believe it began sooner than that.

J. H. Aubere, 2035 North Clark street, salesman — I don't believe I can help you. That is one of those questions that it would seem all could answer, yet none can. My reading, so far as I know, has not brought out the point, and my opinion on it is vague.

Miss Mary Ellen Smith, 3340 South Leavitt street, clerk—I know it is much older than I am. My girl friend here says it is 2,000 years. It is more than that. It is about 2,800 years old. Before that it couldn't have been much of an earth.

Stanley McCord, 894 Greenwood avenue, Blue Island, Ill., banker — I have never given it serious thought, but, without knowing my authority or whether there is any authority for it, my impression is that it is somewhere in the neighborhood of 500,000 years. Yet I somehow recall that it is claimed to be much older than that.

What's Doing Today

CONVENTIONS.

Financial Advertisers' association.....Edgwater Beach
Fraternal Society Law association.....Sherman
Illinois Press association.....Sherman
International Association of Milk Dealers.....Sherman
National Battery Manufacturers' association.....Edgwater Beach
National Fraternal congress.....La Salle

MEETINGS.

American Signal corps.....Electric club
Chicago Whist association.....Sherman
D. A. R. Kaskaskia chapter.....La Salle
Degree of Honor.....Great Northern
Illinois Association of Naturopaths..Morrison
North Shore Woman's clubs..Edgwater Beach

EVENING EVENTS.

Chicago Lyric-In Hospital association [dinner].....Auditorium
Chicago Social union [dinner].....La Salle
Commonwealth Edison club [dinner]..Drake
Delta Sigma Lambda [dinner].High Noon club
Electric Advertising club [dinner].....Electric club
65th Cavalry division [dinner].....La Salle
Soldiers', Sailors', Marines' Aid society.....Capitol Bldg.

Business Men Open Exhibit of Paintings at Their Club Tonight

BY ELEANOR JEWETT.

Again a number of exhibitions make for a full week in art. Tonight an exhibition of work by members will open formally at the Business Men's Art club. Sixty paintings compose the show and the standard of the exhibit is high. The pictures are conservative and intelligible and in many of them there is grace and beauty and sentiment. The importance of this exhibition is enhanced by the fact that the men who have painted these pictures are Chicago business men first, artists second, and only then by hobby. The exhibition will run through March 9.

At the Palette and Chisel club a new exhibition is current. It consists of landscapes by Holger W. Jensen. Mr. Jensen is represented at the Chicago Artists' exhibit at the Art institute by two paintings, the one a remarkably beautiful landscape of rocky pasture and decorative goats. The Palette and Chisel club exhibit will continue through the first two weeks in March.

At the Chicago Woman's Aid galleries there is now an exhibit of water colors and woodcuts by Helen West Heller. Mrs. Heller is a modernist and, as are most such, a symbolist. She is not always easy to follow in her flights of fancy. The exhibit will remain for several weeks.

The sixth annual exhibition of work by the Chicago No-Jury Society of Artists will open next Monday at the Marshall Field galleries. This may prove as sensational an affair as last year's, when the police department ordered several nudes from the walls. The society is rife with radical ideas and modernistic impulses and anything and everything may be expected of it. The exhibition will run to March 10.

The Arts club announces a program of songs for next Sunday evening, presented by the Kedroff quartet.

They Did It Better in George's Day When He Was There to Join in Fete

BY JAMES O'DONNELL BENNETT.
[Chicago Tribune Press Service.]

ALEXANDRIA, Va., Feb. 22.—[Special.]—President Coolidge this afternoon led an officially dry commemoration of an extremely wet occasion.

Both Mr. Coolidge and congress took a day off and rode down to this old Virginia town, which was Washington's business headquarters in his old age, to celebrate the one hundred and ninety-sixth anniversary of the general's birth.

One hundred and twenty-nine years ago today George Washington was here to help the town celebrate his birthday. It was his sixty-seventh and the last he lived to see.

Today's celebration was sedate.

The celebration of one hundred and twenty-nine years ago was not sedate—not by a jugful.

It was a hummer.

Ninety-nine official toasts were drunk in Alexandria that day. There were six official dinner parties and at each of them sixteen toasts were drunk, and the original printed narrative of the festivities, which was presented to Mr. Coolidge this afternoon, records that there were three extra special "volunteer toasts."

Making a total of 99!

Tradition has it that the father of his country benignly looked in on the six official parties and made appropriate acknowledgment of the toasts.

When evening came there were enough survivors to make possible a ball and a supper which, the Alexandria Gazette said, "was much superior to anything of the kind ever known here."

Gen. Washington himself was thoroughly pleased and told the editor of the Gazette so. Two days later the editor printed it, saying on page one, column 5:

"The editor does not conceive it necessary for him to praise the performances of the day. It is quite sufficient to say that they met the entire approbation of the man whom they were intended to honor. . . . The dinners and wines were such as did honor to the preparers and were perfectly satisfactory to the guests."

Different; ah, so different today!

Calvin Coolidge, with the manner of a man saying, "Excuse my toothache," glumly shook hands with two thousand Alexandrians, all sober and solemn.

There were some pathetic attempts at Bacchic hospitality by subalterns on the entertainment and reception committees, who were more or less certified by the local medical faculty to have castiron insides. Those attempts were confined to hotel rooms overlooking the line of march.

The preparation administered to guests who looked receptive—the entire Virginia legislature was among those present—would have made an effective paint remover. As a joy producer it was not much. Strong men, who twice since the civil war have faced the cannon's mouth, shuddered as they lifted it to within striking distance and muttered, with husky voices and with the water standing in their eyes, "To the immortal memory of George Washington."

Confederate veterans in gray uniforms who were on the scene evaded the paint remover, saying that their age and their scars were their excuse for evasion.

Meanwhile President Coolidge, and Attorney General Sargent, and Gov. Byrd of Virginia, and Senator Swanson of Virginia, and Bascom Slemp of Virginia were morosely partaking of chicken salad and coffee with the ladies.

In the midst of these festivities the enterprising Alexandria Gazette—oldest daily newspaper in the United States—came out with a facsimile of its front page, which reported the doings of 129 years ago this afternoon.

This reproduction gave the full list of the toasts drunk in the wine which the editor had described as worthy of Washington. They ranged from the patriotic to the amatory, and the number of cheers given after each toast was recorded.

Toast No. 1 was:

"Lieut. Gen. George Washington, the hero whose birth we celebrate—May the grim tyrant never part his cable until he has chastised our foreign enemies—nine cheers."

Toast No. 64 was:

"The American fair—may we be chained with their charms, and charmed with their chains—15 cheers."

As the afternoon wore on toward evening, Gen. Washington was pledged in these words:

"The immortal Washington! Palsied be the hand that would snatch the laurel from his brow, and blistered be the tongue that dares caluminate his name—3 cheers."

The later it grew the "lovingier" became the toasts. This was number ninety-seven:

"The fair sex—should their lovers be necessitated to leave them to our care we promise to be religiously attentive to the charge—4 cheers."

The only American man or institution that came in for a trimming that day was Thomas Jefferson, author of the Declaration of Independence and then Vice President of the United States. The guests seem not to have cared for him at all and they drank his health to this toast:

"The Vice President of the United States—the correspondent of Maxsei—may he abjure his present political creed, or expatriate himself to that country best adapted to it."

The present editor of the Alexandria Gazette, C. C. Carlin Jr., told President Coolidge today that the first President of the United States had been not only part owner of the Gazette but an occasional contributor to its columns. "There was," said Mr. Carlin, "no financial profit in it for the general. Subscribers were few and subscriptions were paid largely in corn and potatoes for the editor."

The Richmond Blues, a militia company one hundred and thirty-nine years old, was the liltiest note in today's pageantry. With their plumed caps and brilliant uniforms of another age of the republic, they shouted contrast and color amid the long lines of soberly clad regular and state troops which Mr. Coolidge and Gov. Byrd reviewed.

There were no speeches. Nobody had the heart. As a gala function it was a flop. It might have been a reproduction of Washington's funeral.

But you could sit on a bleak grandstand and read the Alexandrian toasts of 129 years ago, and so warm up.

Gen. Washington slept in Alexandria on the night of the heroic day of the 99 toasts. Next day, when he got home, he made this entry in his diary:

"Went up to Alexandria to the celebration of my birthday. Many maneuvers were performed by the uniform corps and an elegant ball and supper at night."

Those were the days, neighbors.

* * *

Movie for Children to Be Shown at Field Museum

"Chang," a moving picture of jungle life depicting the struggles of Siamese people against the wild animals o ftheir country, will be presented free for children of Chicago and its suburbs in the James Simpson theater at the Field Museum of Natural History tomorrow morning.

OCEAN STEAMSHIP MOVEMENTS.

Arrived.	At.	From.
Amer. Merchant	New York	London
Paris	New York	Havre
Aurania	New York	Liverpool
Minnetonka	New York	London
Stockholm	New York	Gothenburg
Transylvania	Haifa	New York
Pres. McKinley	Yokohama	San Francisco
Mongolia	New York	San Francisco
Olympic	New York	Southampton
Ascania	London	New York
C. Biancamano	Naples	New York
Francn	Marseilles	New York
Franconia	Singapore	New York

Sailed.	From.	To.
De Grasse	New York	Havre
Berengaria	Southampton	New York
Cameronia	Glasgow	New York
Laurentic	Gibraltar	New York
Lituania	Danzig	New York
Roma	Naples	New York

STATIC.

$6,000 for Harmony

THE TRIBUNE is offering $6,000 in prizes to find the most harmonious home—harmonious in furnishings and color scheme—in the metropolitan district. There are three major prizes of $500 each for the north, south, and west sides and numerous others of lesser amounts. If you have a home in which you take pride because of the taste displayed rather than the cost represented, fill out the coupon below. That is all you have to do. Judges will visit the home entered in the contest and determine the winners.

TRIBUNE HOME HARMONIOUS CONTEST.

Cut out this coupon. Fill in your name and address on the lines below. Mail direct to the Home Harmonious Contest, Chicago Tribune, Chicago, Ill.

Name .....

Street address .....

Telephone .....

Husband in the Bond Is Worth Two in the Bush

BY DORIS BLAKE.

"If you'd been married to a man for twenty years and had done everything in your power to make him happy and for fourteen years he had been carrying on—and now that you are still young enough to find happiness and you told him you'd had enough of such treatment and he comes crying and begging for a chance to win you back, would you take him?

"You feel, you understand, that that wonderful love you had for him was gone. Would you spend any more years with him?

"He has plenty of money and gives me a good allowance. He admits he has taken his pleasure that he has treated me unfairly in everything. He says he cannot account for being this way. When I told him I didn't care, then he realized I was the only woman he really loved. Now he wants to do everything for me that he should have done. He wouldn't let me have children, or adopt one. I reared three that were his dead sister's and gave the best part of my youth doing it.

"TROUBLED."

Married twenty years, one may assume that you are in the forties, or thereabout. Being so, and in all probability without any training other than that of the usual domestic woman, it is well to stop and figure out cold bloodedly whether you would be better off without the man.

It's a gamble I wouldn't urge many women to take. Isn't it better when you get right down to facing facts to try and reconstruct romance out of the man you did love once, especially when he shows by word and deed that he would like to be that old sweetheart once again?

DORIS BLAKE ANSWERS

Both Should Go Half Way.

"Dear Miss Blake: Whose place is it to make amends in the case of a quarrel between a young woman and her gentleman friend, for whom she still cares, when both are to blame?

"DILLY."

In such a case it usually falls to the better natured one to smooth out the differences, even though there is no particular reason why he should. The slightest indication from either should be met with encouragement, where you're equally at fault.

TRIBUNE COOK BOOK

BY JANE EDDINGTON.

Cooking Fresh Herring.

It seems simple enough to cook a pan fish per pan, yet it is not so easy to get it crisp and well done, neither dry nor wooden on the outside nor soggy in the middle, closely resembling a poor pancake. When it is beautifully cooked one may take the end of the backbone between thumb and finger, or rather the tail, perhaps left on for gripping purposes, and lift it clean and smooth from the two sides, or filets. Both herring and perch, when perfectly cooked like this, have been compared to sweet milk. This is supposed to be something anybody can do, and those who can do it do not like to have it written about.

But here is a recipe tested long since that is a lot different and called "Smothered Fresh Herring: Six fresh herring, half a cup of milk, a handful of chopped chives, one egg, flour to roll, oil or fat for the pan, salt to taste. Clean, wash quickly, and wipe dry, the herring. fileted—that is, split down the backbone and that bone removed. Roll the filets in flour and place them close, skin side down, in the hot frying pan, with plenty of fat around them. Cook the fish gently over a moderate fire in the hot fat for fifteen minutes, then turn. A way to do this is carefully to slip the whole panful over on to a hot plate and then slip these into the pan. Let cook on the other side for fifteen minutes.

"Beat the egg and then the milk with it and the chopped chives. Pour this over the fish in the pan and let it cook slowly until the egg is stiff. Most frying pans will be pretty well filled with three good-sized herring, but the same amount of egg can be used."

Fried herring, plain, may be packed with sliced onions and spices like cloves and peppercorns, covered with vinegar, with some oil on top, and kept for a week for a sort of delicatessen snack.

EMBARRASSING MOMENTS

The Tribune will pay $1 for every letter published on "The Most Embarrassing Moment of My Life." Address Embarrassing Moments, Chicago Tribune. Write on one side of the paper. No manuscript returned.

A Half Portion.

Certainly my most embarrassing moment occurred when I was a sophomore in high school. It was my first date with a fellow a few years older than the boys I knew at school, and I was trying my best to impress him as being grown up and sophisticated.

He suggested going to one of the two shows our small town boasted, and when he stepped up to the window for our tickets, I stood just a short distance away. Before he could speak, the ticket seller, taking a quick glance at my diminutive figure, asked in a very audible tone, "One and a half?"

My evening was entirely spoiled, and to add to my chagrin the story spread at school and I was unmercifully razzed for weeks afterward.

H. S.

MOTION PICTURES DOWNTOWN

CASTLE
STATE AT MADISON
—Coming Saturday—
The funniest and most unusual war comedy ever made.
"Legionaires in Paris"
Side-splitting spree in wide open Gay Paree
Legion Week
NOW SHOWING
NORMA TALMADGE
"THE DOVE"

MOTION PICTURES DOWNTOWN

MONKEY BUSINESS!
IS GOING ON IN THE LOOP—BIG LAUGHS LITTLE LAUGHS, ALL KINDS OF LAUGHS—
A MENAGERIE OF MIRTH
CHARLIE CHAPLIN in The CIRCUS
LAUGH MUCH—SMOKE PLENTY IN LONGFORD LOBBY
IT'S PAST! IT'S FURIOUS! ITS SIDE SPLITTING! IT'S A CIRCUS AND YOU MUST SEE IT!
SELECTIONS SYMPHONIC ORCHESTRA of HUGO RIESENFELD
HIPPITY SHOW BACH SATURDAY
UNITED ARTISTS THEATRE
RANDOLPH at DEARBORN
CONTINUOUS FROM 9 A.M. PRICES 25¢ to $1

WARNER'S ORPHEUM
SUITE of MONROE 8:30 AM to MIDNITE
STARTING SATURDAY
Warner Bros. present
MAY McAVOY in "The Little Snob"
ALEC FRANCIS ROBERT FRAZER VIRGINIA LEE CORBIN JOHN MILJAN FRANCES LEE
VITAPHONE Accompaniment & Presentations
NOW PLAYING
"THE CRIMSON CITY"
An Epic of the Orient
Vitaphone Accompaniment and Presentations

MONROE
MONROE AT DEARBORN—CONTINUOUS
ON THE MOVIETONE HIS EXCELLENCY
WILLIAM FOX Presents JOHN GILBERT and ALL STAR CAST in "SHAME"
BENITO MUSSOLINI
PREMIER OF ITALY ME SPEAKS TO YOU AND LIVES BEFORE YOUR EYES
and THE CELEBRATED MUSICAL ORGANIZATION
THE VATICAN CHOIR
SEVENTY VOICES of SUBLIME BEAUTY ON THE MOVIETONE AND MOVIETONE NEWS—HEAR AND SEE

SHUBERT GARRICK EVENINGS 8:30 MATINEES 2:30
MATINEE 50¢-75¢-$1.00
NIGHTS (EXC. SAT. & SUN.) 50¢ to $1.65
MAT. TODAY BEST SEATS $1.00
Only 3 Days
to see and hear
AL JOLSON
IN WARNER BROS. SUPREME TRIUMPH
"The Jazz Singer"
ON THE VITAPHONE
Engagement positively ends SATURDAY NIGHT!

If I had a million dollars I would buy a ticket FOR EVERY FATHER in Chicago to see the Picture coming to the
LA SALLE THEATER
February 25th
L. E. Goetz

RANDOLPH RANDOLPH and STATE
CONRAD VEIDT Program Changed Daily
"A MAN'S PAST". ALL SEATS, 15c
Parcels Checked Free. CHILDREN 10c

Subscribe for The Tribune

MISCELLANEOUS MISCELLANEOUS

Lubliner & Trinz Theatres

SENATE
MADISON AT KEDZIE
Stage Shows Start 1, 3, 7 and 9:30 | Attend the Bargain Mat.—Price to 6:30 P.M..... 30c
AL BELASCO and his NOVELTY SYNCOPATORS
In the Hot-Time Revue
"HEY! HEY! HADES!"
LEW BRICE Bemis & Brown, Ginger Rogers Johnson & Baker, Gould Girls
Lon Chaney
He'll hold you breathless as he solves the most mysterious murder in London history
"London after Midnight"
Harding
See This Program! You'll Be Repaid With Delights!
MARK FISHER AND HIS MERRY MELODY MASTERS
"Leap Year Fancies"
A Sparkling Novelty Revue
NORMA TALMADGE
As the Fiery Senorita in Harold Belasco's Famous Stage Play
"The DOVE"
With GILBERT ROLAND NOAH BEERY

CONGRESS
2135 Milwaukee at Rockwell
Now Showing Today—
5—STAR ACTS—5
The Screen's Tribute to Lindbergh's Heroism
"Across the Atlantic"
A never-to-be-forgotten epic of the air, starring MONTE BLUE

BELPARK 3231 N. Cicero Ave.
Conrad Veidt in "A Man's Past"
BIOGRAPH 2433 Lincoln Ave.
Jr. Coughlan and Harrison Ford in "LET 'ER GO GALLEGHER"
COVENT 2853 N. Clark St.
Jr. Coughlan and Harrison Ford in "LET 'ER GO GALLEGHER"
CRAWFORD 19 S. Crawford Ave.
BILLIE DOVE in "The Love Mart"
DEARBORN 40 W. Division St.
JOHN GILBERT, MAE MURRAY in THE MERRY WIDOW"
ELLANTEE Devon and Clark St.
Milton Sills "Valley of the Giants"
CHARLIE CHAPLIN "Easy Street"
KNICKERBOCKER 6235 B'dway
Jr. Coughlan and Harrison Ford in "LET 'ER GO GALLEGHER"
LAKESIDE 4730 Sheridan Rd.
JOHN GILBERT in "SHAME"
MADISON SQ. 4740 W. Madison
JOHN GILBERT in "SHAME"
MICHIGAN Garfield & Michigan
Jr. Coughlan and Harrison Ford in "LET 'ER GO GALLEGHER"
OAK PARK Wisconsin Av. "L" Sta.
ESTHER RALSTON, "Spotlight"
PANTHEON Sheridan & Wilson
W. C. Fields, "Two Flaming Youths"
PARAMOUNT 2048 Milwaukee
Gene Stratton Porter's "Harvester"
PERSHING 4614 Lincoln Ave.
Mary Astor, Lloyd Hughes in "Sailors' Wives"
STATE 5816 W. Madison St.
DOUBLE FEATURE PROGRAM
RED GRANGE in "Racing Romeo"
Vera Reynolds in "Almost Human"
VITAGRAPH 3137 Lincoln Ave.
Claire Windsor in "Opening Night"
WEST END 121 N. Cicero Ave.
BILLIE DOVE in "The Love Mart"
WILSON Madison & Western
Vera Reynolds in "Main Event"
WINDSOR Clark & Division Sts.
Chester Conklin
W. C. Fields, "Two Flaming Youths"
DISCOVERY NIGHT

REGAL
So. Park Way at 47th St.
On the Stage—A Bedlam of Jazz—
FESS WILLIAMS
And His 22 Jazz Joy Boys with THE EIGHT QUINTET And a Heavenful of Stars
John Gilbert, Greta Garbo, 'LOVE'
SATURDAY New Stage Show & LON CHANEY, "London After Midnight"

MOTION PICTURES MISCELLANEOUS | MOTION PICTURES MISCELLANEOUS

MARKS BROS.

After the Cheering and Uproar Ceased
The Following Remarks Concerning
JAMES BARTON
Were Overheard in the Granada Lobby Yesterday: "Greatest Dancer!"—"Wonderful!"—"Did You Ever See Anything so Funny!"—"Am Coming to See Him Again!"—"Marvelous!"—"Remarkable!"—"My Gosh, I'm Weak from Laughing!"—"Extraordinary!"—"Etc., Etc., Etc., Etc."
You Cannot—You Must Not Miss
JAMES BARTON
The Marvel of the Age!

GRANADA SHERIDAN AT DEVON
JAMES BARTON in BENNY MEROFF'S "CABARET FOLLIES"
The only star who ever headlined the Ziegfeld Follies for four consecutive seasons. Never before seen in Chicago except at $4.40 admission. Also
Ross & Edwards
Dempsey & Lovenz
Morton Jewel Four
and Others
VITAPHONE
Harry Conley in "The Bookworm"
Doors Open 1:30 P.M.

MARBRO MADISON AT CRAWFORD
CHARLES KALEY'S "LAVENDER AND OLD LACE"
"BEE" PALMER
In Person
With AL SIEGEL at the Baldwin and Eddie Smith's Alabamans
Victor Recording Artists
The Ruth Pros. Taylor & Lake Sheds & Chily And Others
VITAPHONE
HARRY CONLEY in "THE BOOKWORM" and Others
Doors Open 1:15 P.M.

IRENE RICH
In a Charming Satire of Married Life
"BEWARE OF MARRIED MEN"
A Married Maiden Meets His Match
A LIVE DRAMA OF LAUGHTER AND LOVE
Clever comedy of woman's wiles and wit—and man's stupidity!

AUSTIN
AMBASSADOR 5825 W. Division St.
PAULINE STARKE KENNETH HARLAN
"STREETS OF SHANGHAI"
VAUDEVILLE OF THE BETTER CLASS
PARK LAKE AT AUSTIN
RAMON NOVARRO—"BEN HUR"
PLAISANCE 466 N. Parkside at Lake
DOUBLE FEATURE
"Ginsberg the Great"—"Laddie Be Good"
MANOR 5809 W. NORTH AVE.
DISCOVERY NITE
CONRAD VEIDT—"A MAN'S PAST"
IRIS 5743-47 CHICAGO AVE.
CONRAD VEIDT—"A MAN'S PAST"

MAYWOOD
LIDO 5th Ave. at Washington Blvd.
MAYWOOD
DOUBLE FEATURES
"MAIN EVENT"
And "LOVELORN"

EVANSTON
NEW MAIN CHICAGO AT MAIN
Matinee Wed. & Sat.
CLARA BOW—"GET YOUR MAN"
VARSITY 1710 SHERMAN
Zane Grey's "UNDER THE TONTO RIM"

NO MAN'S LAND
Teatro del Lago Sheridan Rd. Between Wilmette & Kenilworth
MILTON SILLS—"Valley of the Giants"

MISCELLANEOUS MISCELLANEOUS

Orpheum Circuit
Thousands Revoled in These Great Shows Yesterday
They Are the World's Greatest Entertainment Bargains

Kiddies, Any Seat Any Time 25c
STATE-LAKE 11 A.M.-11 P.M. CONTINUOUS
A Great All-Feature Bill
The Idols of the Circus
MAY WIRTH with "Phil" and Family
MEL KLEE The Blackface Comic
PAT HENNING & CO. In Hilarious Dipsomaniacs
LESTRA LA MONTE & CO. In a Novel "Tango Fashion" Revue
DAY & AILEEN In "Bells, Caprice"
Ziegfeld "SHADOWGRAPH" Greatest of Laugh Creators
GREEN & DUNBAR "Follies Past and Present"
FID GORDON
Photoplay—Exclusive Showing
The romantic, thrilling comedy-drama of love and adventure, amid picturesque and colorful settings
ROD LA ROCQUE
With the Dazzling, Beauteous Lupe Velez Feminine Star of "Gaucho" in
"STAND AND DELIVER"

MONROE AT STATE MAJESTIC 11 A.M.-11 P.M. CONTINUOUS
Metro's Amazing Photoplay
Chills! Thrills! Mystery! in This Exciting Melodrama of Life in the World's Greatest City
LON CHANEY in "LONDON AFTER MIDNIGHT"
The Biggest Show in a Year
ENSIGN AL MOORE
AND HIS 11 JOLLY JACK TARS Syncopating Sailors Supreme
JOE HENDI
The $100,000 Baby Chimpanzee
Other Fun, Song, Dance Acts

DIVERSEY CLARK-BROADWAY-DIVERSEY 11 A.M.-11 P.M.
Matinee Until 6 P.M.—35c
—A Big New Stage Show—
"TIC-TACS"
—With—
BUDDY DOYLE
"The 20th Century Minstrel"
—Bill Tolagh & Irene Dean—
JOE KAYSER & HIS MUSICAL FUNSTERS
Other Stars
—AND—
The Absorbing Photoplay of a Romantic Mystery Story
LON CHANEY in "LONDON AFTER MIDNIGHT"

TOWER 63RD.-BLACKSTONE-11 A.M.-11 P.M.
Matinee Until 6 P.M.—35c
A Huge Double Headline Vaudeville Show Opening Today
"THE KING OF HOKUM"
FRED ARDATH & HIS CO.
In a Hilarious Comedy Skit
THE NED WAYBURN DANCE STAR
VIRGINIA BACON
AND COMPANY OF SIX In a Gorgeous Revue
BORDE & ROBINSON CO. In "Fun-ology"
OTHER BIG ACTS
And the Sensational Photoplay of Underworld Love.
"San Francisco Nights"
With an ALL STAR CAST

BROADWAY at LAWRENCE— RIVIERA 1 P.M.-11 P.M. CONTINUOUS
Matinee Until 1 P.M.—35c
NEW SHOW EVERY SUNDAY AND THURSDAY
—A Superlative Vaudeville Program—
DIXON AND HOIER COMPANY
In a Delightful Musical Comedy Skit
JOE McGRATH AND ELSIE TRAVERS
In Combinations a la Carte
FIVE SOPHOMORES—LEE MASON AND SUNNY—Others
And the Thrilling Photoplay of the Barbary Coast Underworld
SAN FRANCISCO NIGHTS' WITH AN ALL-STAR CAST

BELMONT BIG VAUDEVILLE PROGRAM
Belmont, Lincoln and Ashland
1 P.M.—CONTINUOUS—11 P.M.
—Entirely New Show Today—
—Feature Photoplay—
AILEEN PRINGLE, LEW CODY in "Wickedness Preferred"

MOTION PICTURES MISCELLANEOUS | MOTION PICTURES MISCELLANEOUS | MOTION PICTURES MISCELLANEOUS

BALABAN & KATZ Affiliated with PUBLIX THEATRES

CHICAGO RANDOLPH at STATE LAKE
Doors open 10:15 a. m. Specials price $50 to 1 p.m.
Every man, woman and child will take great joy in this romance of West Point life.
WILLIAM HAINES
JOAN CRAWFORD & 1,500 CADETS
in Metro-Goldwyn-Mayer's picture—
"WEST POINT"
The loves, escapades, pranks and heroisms of "Army" college boys on campus and gridiron
Gay, Gorgeous Program
SPITALNY'S Features, Colorful "Orpheus" Comic Production—
"Russian Revels"
Introducing on stage
LOU KOSLOFF
Home from Broadway to conduct CHICAGO THEATER STAGE ORCHESTRA

ORIENTAL
Doors Open 10:15 a. m. Bargain 25c Prices to 11:00
PAUL ASH and his merry musical gang
"CIRCUS DAYS"
Watch Paul play ringmaster at his jazz circus
JULIA GARRITY, COLEMAN GETZ, DESZO RETTER, GAY NELL
Extra—HENRI A. KEATES at the Organ
—On the Screen—
"LADIES' NIGHT IN A TURKISH BATH"
JACK MULHALL, DOROTHY MACKAILL
in First National's hilarious farce of bashful Romeo lost among ladies in a Turkish bath

ROOSEVELT STATE near WASHINGTON
Doors Open 9:15 a. m. Bargain Prices 25c to 1 p. m.
New—Overwhelming!
"Les MISERABLES"
Victor Hugo's Titanic Melodrama of Paris
Inspiring and colossal achievement of the modern screen stupendously produced
Extra: Laugh with Will on British Tour
WILL ROGERS "IN LONDON"

UPTOWN BROADWAY at LAWRENCE
Doors Open 1 p. m. Stage Shows 1:20, 7:15, 9:30
THE GREATEST ALL-STAR PROGRAM IN ALL CHICAGO
RAE SAMUELS
"The Blue Streak of Syncopation"
"Talk of the Town"
with Frankie MASTERS & 10 Stars "Highlights"
JOHN GILBERT GRETA GARBO
THE SCREEN'S FAVORITE LOVERS
"LOVE"
Lavishly Filmed from Tolstoy's "Anna Karenina"

TIVOLI COTTAGE GROVE near 63rd ST.
Doors Open at 12:30 P. M.
Stage Shows 2:55, 5:12, 7:30, 9:40 P. M.
MAE MURRAY IN PERSON
Daring Dances and Gowns. Company of 30
"MERRY WIDOW REVUE"
Norma Talmadge
NOAH BEERY GILBERT ROLAND
NEXT MONDAY Huge Anniversary Week Celebration
"The DOVE"
From Belasco's Stage Sensation

McVICKERS MADISON near STATE
9 A. M. CONTINUOUS
SECOND ROMANTIC WEEK! of the most sensational film success in Chicago
"The STUDENT PRINCE"
IN OLD HEIDELBERG
RAMON NOVARRO NORMA SHEARER
DIRECTED BY ERNST LUBITSCH
The Thrill of Youth, the Throb of Young Love, the Pathos of Thwarted Desire
—They're All Here
Presented with a Fine Vocal and Musical Setting

NORSHORE HOWARD AVE. and CLARK
Doors Open 1:30 P. M.
First Stage Show at 9:30 p.m.
AL KVALE AND HIS JAZZ COLLEGIANS
in "Happy-Go-Lucky"
with Johnny Perkins, Lamberti, Retunno Bros., Little Jackie Heller, Gould Dancers
On the Screen
"The SHEPHERD of the HILLS"
Screened from the book by HAROLD BELL WRIGHT
—Extra on Screen—
"THE FLAG," a Tribute to George Washington

CENTRAL PARK 5757 Cicero Ave.
Gala Minstrel Revue
ESTHER RALSTON in "SPOTLIGHT"

SOUTH SOUTH

National Playhouses

AVALON 79th and Stony Island Ave.
BARGAIN MATINEE PRICES PREVAIL UNTIL 6:30
Doors Open 1:30. De Luxe Mat. Daily
—Screen—
THE Private LIFE OF HELEN OF TROY
A First National Picture
LEWIS STONE MARIA CORDA RICARDO CORTEZ
It's Not Historical—It's Hysterical!
—Stage—
ROY DETRICH
Starring with his band in the glamorous syncopation feast
"ROY'S JAZZ BANQUET"
—VITAPHONE—
Harry J. Conley & Co.

CAPITOL 79th and Halsted St.
Doors Open 1:30. De Luxe Mat. Daily
—Screen—
FIRST CHICAGO SHOWING
Janet Gaynor 2 GIRLS WANTED
Star of "7th Heaven," in another John Golden stage comedy triumph
—Stage—
"SPIRIT OF '76"
Tremendous Stage Spectacle! Talent Superb! Tunes Galore! Capitol's Finest Musical Triumph.
CAESAR LINDEN Directing
CAPITOL MERRYMAKERS
EDDIE HANLEY, Master of Ceremonies
—VITAPHONE—
Brown & Whitaker

63rd and Halsted STRATFORD Matinee Daily
"Silk Legs" "Riotous Comedy" Madge Bellamy—Jerry Mall
TED LEARY and Giant Stage Show
COMING SUNDAY
"Shepard of the Hills" Harold Bell Wright's Famous Story
GROVE 79th and Cottage Grove. Mat. Daily
W. ENGLEWOOD 63d & Ashland Mat. Daily
COSMO 79th and Halsted Mat. Daily
JEFFERY 71st and Jeffery Mat. Daily
"2 FLAMING YOUTHS" W. C. Fields—Chester Conklin
HIGHLAND 79th and Ashland Mat. Daily
Beatrice Fairfax's "LOVELORN" Charlie Chaplin in "Easy Street"
COLONY 59th and Kedzie Mat. Daily
Esther Ralston—"SPOTLIGHT"
CHATHAM 75th and Cottage Grove. Mat. Daily
Claire Windsor—"Opening Night"

Piccadilly Hyde Pk. Blvd. at Kimbark
"THE GORILLA"
The Thrilliingest, Grippingest, Densest comedy ever screened
Presenting MYSTICAL MUSICAL MASTERPIECE
Doors Open at 1:30
ENGLEWOOD 63RD & HALSTED Cont. 1 to 11 P. M.
5—BIG VAUDEVILLE ACTS—
—Pathe's Thrilling Photoplay—
"LET 'ER GO GALLEGHER"
With Junior Coghlan, Harrison Ford
HARPER 53rd and Harper Ave. Cont. 2 to 11:30
OLIVE BORDEN ANTONIO MORENO
"COME TO MY HOUSE" from The LIBERTY MAGAZINE Story by ARTHUR SOMMERS ROCHE
CHELTEN EXCHANGE AVE. AT 79TH ST.
BEATRICE FAIRFAX'S "THE LOVELORN"
With SALLY O'NEIL MOLLY O'DAY
OAKLAND SQUARE Drexel & Oakwood
W. C. FIELDS CHESTER CONKLIN
"TWO FLAMING YOUTHS"
Pat Harrington and Her Girl Friends
SHORE 75th St. at Kingston Ave.
THUNDER THE DOG MARVEL
"WOLF FANGS"
RADIOLOGS FREE TO EACH ADULT
FROLIC FIFTY-FIFTH & ELLIS MAT. DAILY
Lloyd Hughes, Mary Astor, "Sailors' Wives" Charlie Chaplin—"Easy Street"
NEW REGENT 6826 S. HALSTED
—DOUBLE FEATURE PROGRAM—
SHAKESPEARE 43RD AT ELLIS CLAIRE WINDSOR
JOHN BOWERS—"OPENING NIGHT"
VERNON 61ST AND VERNON
THUNDER THE DOG—"WOLF FANGS"
VISTA 47th and Cottage Grove
MILTON SILLS—"VALLEY OF GIANTS"
MARQUETTE 63RD AND KEDZIE SALLY O'NEIL
LARRY KENT—"THE LOVELORN"
HARVARD 63RD AND HARVARD
A Marvelous Drama—"A MAN'S PAST"
HIGHWAY 63rd and So. Western SALLY O'NEIL
LARRY KENT—"THE LOVELORN"
KENWOOD 1223 E. 47TH ST. CLIVE BROOK
EVELYN BRENT—"UNDERWORLD"
KIMBARK 6240 KIMBARK
FRANKIE DARRO—"Little Mickey Grogan"
LEXINGTON 1162 E. 63RD ST. MATINEE DAILY
M. Blue, B. Bronson—"Brass Knuckles"
JACKSON PARK Stony Island at 67th Cont. 2:00 to 11:30 P. M.
BILLIE DOVE—"LOVE MART"
DREXEL 855 E. 63RD STREET MATINEE DAILY
W. C. Fields, C. Conklin—"2 Flaming Youths"
ROSELAND-STATE Michigan-110th Pl. MATINEE DAILY
MILTON SILLS—"Valley of the Giants"

NORTH
KEYSTONE 3212 SHERIDAN RD.
MILTON SILLS DORIS KENYON
"THE VALLEY OF GIANTS"
Also WILL ROGERS IN "JOLLAS"
And Our Gang Comedy
NORTH CENTER Lincoln, Belmont & Ashland Cont. 2 to 11:30 P. M.
DOUBLE FEATURE PROGRAM
VERA REYNOLDS—"The Man I Love"
GEORGE O'BRIEN—"East Side, West Side"
HOWARD N. W. L Station at Howard Mat. Daily, 1:30-11:30 P. M.
W. C. FIELDS CHESTER CONKLIN
"TWO FLAMING YOUTHS"
BUGG Roby Lincoln Ave. MATINEE DAILY
LLOYD HUGHES—"SAILORS WIVES"
And TIM McCOY
BUCKINGHAM 3312 N. CLARK
Conklin & Fields—"Two Flaming Youths"
Charlie Chaplin—"Easy Street"
LAKE SHORE Broadway at Belmont
MARIE PREVOST—"RUSH HOUR"
REGENT 6746 SHERIDAN RD.
"UNDERWORLD"
ADELPHI 7074 N. CLARK
ESTHER RALSTON—"THE SPOTLIGHT"

NORTHWEST
ALAMO CHICAGO AVE. at MONTICELLO
WILLIE DOVE "THE LOVE MART"
LARRY SEMON COMEDY
CRYSTAL North Ave., Nr. Oakley Cont. 1:30 to 11:30
RED GRANGE "A RACING ROMEO"
TIFFIN NORTH AVE. at KEDZIE
BILLIE DOVE "THE LOVE MART"
BILLY WEHNERT'S REVUE
EMBASSY Fullerton Ave. at Kedzie MATINEE DAILY
Dbls. Feature—George Jessel—"Lucky to Be Great"—Thunder the Dog—"Wolf Fangs"
DRAKE 3545 Monroe St.
BELLE BENNETT—"WILD GEESE"
AVON 3235 FULLERTON
COLLEEN MOORE—"HER WILD OAT"
RIVOLI 4380 ELSTON AVE.
ESTHER RALSTON—"SPOTLIGHT"
COMMODORE 3108 Irving Park Blvd. DOLORES DEL RIO
VICTOR McLAGLEN—"Loves of Carmen"
MILFORD Crawford at MILWAUKEE
MARIE PREVOST—"THE RUSH HOUR"
IRVING Irving Park Blvd. and Greenview
Anita Stewart, Wesley Barry—"Mlle. Cest"

MISCELLANEOUS
ASCHER'S SHERIDAN Superior Ride South North of Irving Park Blvd.
DOORS OPEN at 1:30
30¢ UNTIL 6:30 P.M.
"OUR FLAG" SPECIAL HOLIDAY FILM
GEORGE O'BRIEN LOIS MORAN in "SHARP SHOOTERS"
Also
Verne BUCK AND HIS BOYS IN A GREAT STAGE SHOW—LET'S GO!!
LADIES ADMITTED FREE ON MONDAY

TERMINAL Lawrence and Broadway
W. C. Fields in "Two Flaming Youths"
MIDWEST 35th St. and Michigan Ave.
"VALLEY OF GIANTS"
Midwest Stage Show
COMMERCIAL Commercial and Division Sts.
Olive Borden and Antonio Moreno in "COME TO MY HOUSE"
CROWN Division and Ashland
"THE LOVE MART"—LASALLE
PORTAGE PK. 4050 Milwaukee Ave.
Neil Hamilton and Esther Ralston in VAUDEVILLE

Mme. X.'s Panegyric on Lake Shore Drive Is Put Into Booklet

BY THALIA ——.

Walter H. Wilson was one of the last converts to the citizenry who saw the advantages of Streeterville as a place of residence, but he is now one of the staunchest rooters for that section of the city. As evidence of his enthusiasm, he has lately had printed and presented to his fellow tenants in the 200 Lake Shore drive building an attractive little pale green book containing a reprint of Mme. X.'s article just recently extolling the view from that advantage. Mme. X. said at the time:

"Take that strip of residence property which lies eastward and on the extension of Oak street called Lake Shore drive. . . . There is nowhere in the world which a matchless outlook for dwellers in a great metropolis. Whether you look northward up that meandering shore line by day, or at twilight, or when dark has come, it is beyond comparison with anything that New York, or Paris, or London, or Berlin, or Rome, or any other world capital can offer its residents. . . ."

Apartment holders in the building who may share Mr. Wilson's appreciation of the outlook include the A. Watson Armours, Mr. and Mrs. Henry A. Blair and their daughter, Miss Adele Blair, Mrs. Watson F. Blair, Mr. and Mrs. Vincent Bendix, Robert F. Carr, the Charles H. Chadwicks, Mr. and Mrs. Allan M. Clement, the Leroy Fullers, Mr. and Mrs. Charles Garfield King, Mrs. Charles M. Kittle, William R. Linn, Mr. and Mrs. Harry K. Lobdell, Mr. and Mrs. Charles Wesley Dempster, Mrs. Ogden T. McClurg, Benjamin M. Marshall, the designer of the building, Burt A. Massee, Mr. and Mrs. J. M. Patterson, Mrs. Howard W. Partridge, Mr. and Mrs. Charles S. Pearce, Mr. and Mrs. Charles H. Swift, Mrs. Patrick A. Valentine, and the Warren Wrights.

The Gold Coast was doing its best to be patriotic yesterday. From one of the two top windows of Mrs. Rockefeller McCormick's flouted the Stars and Stripes [the pole was a bit shaky, I thought], and the vista down Bellevue place showed Old Glory being ruffled to the breezes from the Fortnightly, the George Carter Howland residence at 104, and from off the white pillared porch of Dr. Louis E. Schmidt's house at 60 Bellevue.

From California came the news yesterday that Dr. and Mrs. Charles King Cornell, who have been passing the winter in Santa Barbara, are announcing the engagement of their daughter, Miss Josephine Fish, to Count Antony de Bosdari of London, England, and Italy. Miss Fish attended Les Feuyeres in Switzerland. She is only 19 years old. No wedding date has been set. The Corsants are returning to the city next week, and will be at their apartment at the Lake Shore Drive hotel. The count may be with them, as he has been visiting them in the west.

Of interest here is the announcement made this week in Boston and New York City of the engagement of Miss Joan Higginson, daughter of Francis Lee Higginson of Boston and Wenham, Mass., and sister of Mrs. Bernard F. Rogers Jr. of Lake Forest, to Alexander Mackay Smith, son of Mr. and Mrs. Clarence Bishop Smith of Washington, Conn. Miss Higginson made her debut last winter and is a member of the Junior league and the Vincent club. No definite date is set for the wedding but it will probably take place in June. Miss Higginson is a cousin of those former Chicagoans, the Higginson girls, who are Mme. Gaetano Giangiulio Rucellae and Mrs. John H. P. Gould, and is also a niece of Mrs. Barrett Wendell.

Mrs. Louis Leverone of Highland Park opened her residence yesterday afternoon in behalf of the Northwestern university settlement. Miss Harriet Tittum was present, and the north shore women who were interested in aiding the charity included Mrs. Everett Millard, Mrs. Daniel Burnham, Mrs. Charles Little, Mrs. Edward Ryan, Mrs. Lawrence De Golyer, Mrs. Robert Finley Walker, and Mrs. Herman J. Westerhold.

Mrs. Rockefeller McCormick will be among those giving luncheons at the Fortnightly today.

As for ailing members of the social contingent, Mrs. Richard H. Fleming (Betty Marshall), who had respective members of her family on the anxious seat with a bad case of grip, is home from the hospital and up, and will be out quite soon now. Her father, Benjamin H. Marshall, and her brother, young Ben Marshall, have arrived at Manila in their round-the-world trip. They plan to go through India and the Holy Land, and later in the spring will be motoring through Spain. Angus Hibbard of 2440 Lake View avenue is convalescing satisfactorily after a session at the hospital, and he and Mrs. Hibbard are resuming their plans to go to Chandler, Ariz., for a stay in the near future.

Mrs. Nelson L. Barnes of 1120 Lake Shore drive and her debutante daughter, Miss Mary Barnes, departed last night for Tucson, Ariz. They will visit Nelson L. Barnes Jr., who is at school in the Evans ranch, and Mrs. Barnes will return to Chicago after a few days. Miss Mary will join Robert F. Carr and his daughter, Miss Louise F. Carr, in Pasadena and make the cruise to Cuba via the Panama canal. They plan to be gone several weeks.

Mr. and Mrs. Robert E. Peacock of 900 Lake View avenue have just sailed for a three months' trip to Europe, and it will be late May before they return. The first stop on their sightseeing itinerary will be Naples, where they join their son-in-law and daughter, the Kingsley Busi Coltons.

* *

Mr. Holmes Shows Paris Proper and Paris Also

Burton Holmes is taking two lectures to tell about Paris. The first, last night at Orchestra hall, is about the glories of Paris; next week's will be about the frivolities of Paris. Or, as Mr. Holmes explains it, this is about Paris proper; the next will be about Paris also. Lindbergh is one of the glories of Paris in the Holmes elastic definition, for "we" arrived there just in time to be caught by Mr. Holmes' motion picture lens. In addition there is the Opera house, the unfailing Café de la Paix, churches and tombs, the cemetery of Pere Lachaise, and more than Notre Dame and the Pont Neuf. There is Sainte Chapelle and trips up and down the Seine. In fact, Mr. Holmes takes his vicarious passengers almost everywhere that the most industrious tourist would visit.

WINNIE WINKLE, THE BREADWINNER: Love Will Find a Way

HAROLD TEEN—POP GETS INQUISITIVE

Retain the Physical Care of Your Child; It's Worth the Effort

By Miss Gladys Huntington Bowans

I think the mother who relinquishes—entirely or in large part—the physical care of her children makes a very serious mistake. I think she loses a great deal. And frequently women give this up when it is not necessary—when they could relegate some other activity of their own to a substitute, and devote that time to their children.

There are two or three aspects of the matter. In most cases you draw much closer to the person or the thing you cherish and take care of than to the one you don't. Suppose you plant a rose slip in your garden. You water it, you fertilize the soil, you fight the rose bugs or whatever other enemy it has. You watch its glossy leaves unfold, its hard little green buds swell and turn pink or yellow or deep red, then open in glory—for roses are glorious, I think. And you feel something for that rosebud that is utterly different from the emotion of some other member of the family who strolls out at sunset and says, "How well that moss rose is coming along." There is for you so much more than a botanical pride involved.

In a parallel way, when you have the physical care of your children, it tends to deepen and tighten the bond between you, especially when your children are small.

But even if this were not so, there are reasons of just plain efficiency that make it an advantage to your child for you to have much of the physical care of him. It is really the only way in which you can be sure that all is going well with him, for after all you are the person most concerned, however conscientious some one else may be.

Of course, we're not looking for trouble—but we do know that these young growing things have to be watched, just as a gardener watches most his young and tender plants. If you're often on the job at bath time you can find out about that big black and blue spot on his spine, and discover why he emits a yip when you wash one of his ears with the necessary thoroughness but not when you do the other, and find out whether it's shrunken sox or wrong shoes that are causing that red spot on his big toe.

If you're alert to his physical condition you'll hear of the headache he has after he reads for an hour and you'll discover that he's not touching his cereals or cooked fruits in the morning.

[Copyright: 1928: By The Chicago Tribune.]

* *

Sunbeam League Opens Another Kindergarten

This morning at 10 o'clock the sixth of a series of kindergartens maintained by the Sunbeam league will be opened in the children's ward of Wesley Memorial hospital. A graduate teacher is employed by the league to amuse and instruct the small patients and to while away tedious hours in bed. Mrs. Irving Koch of 433 Briar place is president of the organization, which seventeen years ago opened the first such kindergarten in a Chicago hospital. The annual card party benefit for the league is to be held April 10 at the Stevens hotel.

Bright Sayings of the Children

The Tribune will pay $5 for each childish saying printed. The story told must never have been printed in any magazine or paper. It is not possible to acknowledge or return unavailable contributions. Write on one side of the paper. Address bright sayings to Aunty Lee, The Tribune, Chicago.

Little Betty, age 3, made her first visit to a swimming pool, accompanied by her mother. She was given a shower and taken to the pool.

On being questioned about this novel experience, the little one replied: "I didn't like the lying down water, but I did like the water that was hanging up."

L. W.

Kansas Bishop Opens Loop Lenten Services

The reason the world today faces so many difficult problems is the lack of Christ-made men as leaders, Bishop James Wise of Kansas told an audience that packed the Garrick theater yesterday at the first of the Lenten daily noon-day services.

"The church's failure is in its inability to turn out such men in sufficient numbers," he said. "And the world problems which at present seem unsurmountable, will not be conquered until we have enough Christian men to lead.

"Most of us believe in the advice of Christ, but we haven't the nerve to follow it. We reduce our religion to a sort of academic thing, making it a philosophy to be argued over, instead of a definite commitment to live by. We reduce our religion to one of good form and respectability, thereby taking from it its appeal and power."

Bishop Wise will speak today and tomorrow at the services, which are conducted by the Chicago Church club.

* *

Beggar's Opera Company Gives Benefit Tonight

Many notables will have box parties tonight at the Eighth Street theater of the Stevens where the Beggar's Opera company is giving a gala performance to raise funds for the Protestant Children's home at 6323 Yale avenue.

The opera, said to be George Washington's favorite entertainment, and the first musical play ever produced in America, celebrated the national holiday with two special performances, to soldout houses.

Mrs. William B. Swiney is president of the board of directors of the Protestant Children's home, which is endorsed by the Chicago Association of Commerce and is entirely dependent upon voluntary contributions. It is to enlarge equipment and take care of waiting applicants that the benefit is sought.

* *

WASHINGTON SOCIETY

Washington, D. C., Feb. 22.—Mrs. Taft, wife of the chief justice, had a company at luncheon today, having seventeen guests. Mrs. Taft had her invitations out for this luncheon before she realized it was Ash Wednesday, but the guests all agreed to go and nearly all, in addition to the hostess, went from the morning service in church.

Mrs. Watson, wife of the senator from Indiana, has gone to Palm Beach.

Mrs. Sanford, wife of Associate Justice Edward T. Sanford, has canceled her social engagements for the spring because of illness.

Mrs. Emmons Cobb of Chicago has arrived in Washington and taken a suite at Wardman Park hotel for the spring season.

Mrs. Claude A. Swanson, wife of the senator from Virginia, had the Senate Ladies' Luncheon club at luncheon yesterday. Mrs. Deneen, wife of the senator from Chicago, will be hostess next Tuesday.

Simplicity Marks This Dinner Model

by Corinne Lowe

NEW YORK—[Special Correspondence.]—The bolero is still speaking in asides. This much is evident from the above little dinner frock designed by Drecoll for his mid-season openings. In this model, one charmingly adapted to the tea or dinner dance at a smart restaurant, we find the bolero attached only to one shoulder, where it distributes its attentions impartially between front and back.

The fabric chosen for this frock is one of those printed mousselines de soie which are now so much employed by the Parisian couturiers for the evening gown.

The sleeves of the model are long and fitted and the waistline, defined at almost the normal position, is made of self-material. The skirt with its gracefully irregular panels is typical of the latest skirt developments.

Although one does not see quite so much of checks and plaids, perhaps, as heretofore, these designs are never banished entirely from the fashionable designer's world. For example, one of Louise Boulanger's most charming frocks is made of crêpe marocain plaided in two tones of green.

[Copyright: 1928: By The Chicago Tribune.]

NEW YORK SOCIETY

New York, Feb. 22.—[Special.]—Mr. and Mrs. James Kenneth Bradley, who were married on Jan. 31, have returned from their wedding trip and are at the Barclay.

Mr. and Mrs. J. W. Harriman and Mrs. Alan Harriman, who went abroad in January shortly after Mr. Harriman's death, are now in Cannes, France. They will return to Brookville, L. I., in April.

Mrs. William H. Porter, accompanied by her daughter, Mrs. Richard L. Davisson, sailed recently for France, where she will pass several weeks.

Mr. and Mrs. Charles E. Mitchell of 934 5th avenue have departed for the south, to be away for several weeks.

A FRIEND IN NEED

BY SALLY JOY BROWN.

Phonograph Would Help.

"My daughter is taking dancing lessons and without music it is hard for her to practice. Do you suppose you could procure for us a small portable phonograph, one we can carry with us, as she doesn't practice in our room? I am working and supporting my daughter and I can't afford to buy one.

"Mrs. C. M."

With no income other than her own small salary, it is hard enough for this mother to provide the necessities of life for herself and her small daughter without the advantages.

W. R. C. Patriotic Party.

Benjamin F. Butler post, Women's Relief corps, will hold a colonial party tomorrow afternoon in observance of Lincoln's and Washington's birthdays at Odd Fellows' hall, 4221 Irving Park boulevard. Mrs. Carrie Blythe, patriotic instructor, will be in charge of the program.

PATTERNS BY CLOTILDE

[Registered U. S. Patent Office.]

WOMAN'S OR MISS' DRESS.

This sports design with the kilt skirt effect in the front simulates a two piece mode. A wide belt marks the normal waist line. It is effectively fashioned of pussywillow crêpe silk in one of the new Indian patterns and will make a smart addition to your spring wardrobe. Crêpe satin, jersey, crêpe kashmir, wool georgette crêpe, and flat silk crêpe are also appropriate materials.

The pattern, 3249, comes in sizes 16 and 18 years and 36, 38, 40, and 42 inches bust measure. Size 36 requires 3⅛ yards of 40 inch material, with ⅛ yard of 36 inch contrasting.

Order Blank for Clotilde Patterns

CLOTILDE PATTERNS,
CHICAGO TRIBUNE, 247 PARK AVE.,
NEW YORK CITY.

Inclosed find $..... Please send me the Clotilde patterns listed below:

Pattern number.	Size.	Price.

Name .....
Number and
Street .....
City .....
State .....

How to Order Clotilde Patterns.

Write your name and address plainly on dotted lines, giving number and size of such patterns as you want. Inclose 10 cents in stamps or coin [coin preferred; wrap it carefully] for each number, and address your order to Clotilde Patterns, Chicago Tribune, 247 Park avenue, New York City.

Young Girls Still Are Most Radical in Diet Programs

The older women, I think, are imbibing the preachings of sane reduction methods. I see an improvement in their attitude toward the question of flesh reducing in the queries I receive. They're not so eager for the over-night reducing systems. They're willing to eat themselves more slowly back to their normal weights, which wasn't the case with a great many women a couple of years ago.

The younger ones, however, are loath to accept the advice of their elders. They will be thin because they're more popular with the boys, they think, if they keep down to a shadow line.

Dr. Benjamin Goldberg of the Chicago Municipal Tuberculosis sanitarium recently called attention to the fact that in the battle against tuberculosis they still have to reckon with the young girls for whom the phrase "flaming youth" was coined. They constitute a group that is succumbing more and more to consumption. Dr. Goldberg explains the increase in tuberculosis among girls as due to "being business girls in the day and social butterflies at night—hours, dancing, shows, movies, to other things that reduce the reserve energy of the body."

Word has come to us of the serious illness of an 18 year old girl who answers the above description of a business girl, social butterfly, and movie-tion fan. Reporting on her, ultimate disclosed that before the girl went into the physician's hands she looked 28, not 18.

Young women may laugh at the tuberculosis idea. But they will not laugh at the idea of looking ten years older. A girl does look older when her energy is dissipated in day work and night time pleasure taken without the heat and energy foods that might, perhaps, tide her over the hectic days. That is burning the candle at both ends.

BEAUTY ANSWERS

BY ANTOINETTE DONNELLY

ETTA H.: YOU HAVE THE KIND of skin that needs greasing. Use a good cold cream and after cleaning, pat on the cream with a little massage, allowing some of it to remain on. Tie your hair back from your face and place an old towel on the pillow case to protect it from grease.

AMUSEMENTS

ERLANGER — LAST MATINEE SATURDAY
LAST 4 TIMES
CHARLES DILLINGHAM Presents
FRED STONE
IN A NEW MUSICAL COMEDY
"CRISS CROSS"
with DOROTHY STONE
LAST PERFORMANCE FEB. 25
SEATS NOW SELLING
GRAND CHICAGO PREMIERE
NEXT SUNDAY EVE. at 8:15
Twice Daily Thereafter, 2:15 & 8:15
Supreme Dramatic Spectacle
Pathe Presents — Now in Advance
CECIL B. DeMILLE'S
KING OF KINGS
All Seats Reserved — Four Weeks Only
Immense Symphony Orchestra
Evgs. & Sat. Mats., 50c to $1.50
MATS., 50c to $1.00 (Plus Tax)

Chez Pierre — By the Lake
America's Most Beautiful Theater Restaurant
ONTARIO AND FAIRBANKS CT.
(1 Min. from Loop)
Pierre Nuyttens Presents
A NEW RUSSIAN EXTRAVAGANZA
"THE CZAR"
Featuring
Countess Santa Alexeeva
and a Brilliant Company of Russian Dancers
No Cover Charge to Dinner Guests
Arriving Before 9:45 P. M. for the Entire Evening Except Saturday.

SELWYN — Mats. Today & Sat.
SCHWAB and MANDEL Bring You
THE NEW COLLEGIATE MUSICAL COMEDY
'Good News'
with AN ALL-AMERICAN TEAM OF PLAYERS—40 FLAPPER FRESHES
ABE LYMAN (Himself) and His Orchestra

SHUBERT GREAT Northern — POP. MAT. SAT.
SCHWAB and MANDEL Present
The Most Brilliant Operetta of All Time
THE DESERT SONG
with Alexander Gray, Charlotte Lansing, Bernard Granville
MUSIC BY SIGMUND ROMBERG
The GLORIOUS VOICES

SAM H. HARRIS — Mats. Wed. & Sat.
GILBERT MILLER Presents
ETHEL BARRYMORE
in "THE CONSTANT WIFE"

RIALTO — State at Van Buren — Continuous 11—11
BURLESQUE
"MERRY RAMBLERS"
VAUDEVILLE—Feature Picture

AMUSEMENTS

Sam H. HARRIS THEATRE
Owing to Popular Demand
The Junior League
Will Give Positively the
Last Performance OF THE
Land OF Oz
Saturday Morning
FEBRUARY 25TH
10:30 o'Clock

WHERE THE CROWD IS GOING — REASON!—
TED and BETTY HEALY
America's Greatest Cafe Entertainers
CHICAGO 1928 PREMIERE
GRACE HAYS Broadway's Favorite
The New COLLEGE INN ALL-STAR ORCHESTRA
Dancing All Evening
COLLEGE INN
Hotel Sherman—Clark & Randolph
"Curfew Shall Not Ring Tonight"
6:30 P. M. TO 2:00 A. M.

OLYMPIC — SHUBERT — Popular Matinee SATURDAY
EVENINGS, EXCEPT SAT. AND SUN.—75c to $3.00
JOSEPH SANTLEY'S
MERRY MUSICAL COMEDY
"JUST FANCY"
Raymond Hitchcock, Ivy Sawyer, Joseph Santley, Eric Blore, Mrs. Thomas Whiffen, H. Reeves-Smith.

Best Play Chicago Has Seen in Years
The Silver Cord
By Sidney Howard
with LAURA HOPE CREWS
and ELISABETH RISDON and a Perfect Cast
THE SENSATIONAL HIT AT THE STUDEBAKER
Tonight and Every Evening at 8:30—$1 Mat. Sat.

CORT — Evgs. 50c-$2.50 (SAT. $3) — WED. & SAT. MATS. 50c-$2 — At Box Office, Cent. 0015
Don't Miss | The New Chicago Thrill
Wooden Kimono
LAUGHS GALORE AND EXCITEMENT

RAINBO FRONTON — CLARK STREET AT LAWRENCE
JAI-ALAI — EVERY NITE 8:15 — POPULAR MATINEE SATURDAY 2:15
Res. Rainbo Arc. 3700 Spaulding Merr. 8081
"JAI-LI" PATRONS ADMITTED FREE TO
RAINBO GARDENS

AMUSEMENTS

Blackstone — NIGHTLY 8:20
A. L. Erlanger and Harry J. Powers, Mgrs.
WED. & SAT. MATS.—BEST SEATS $2
Prices: Sat. and Every Night, $1-$2.50
The Irish Players
in SEAN O'CASEY'S
'The Plough and the Stars'
"Here in the Blackstone is drama and the 'KICK' forever being sought by dramatist, by producer, by actor and by seat-buyer is in 'The Plough and the Stars' . . . the acting is something that could not conceivably be duplicated, in the sense of matched, by any other cast assembled within MY THEATRE-GOING EXPERIENCE."
—FREDERICK DONAGHEY, Tribune.
"Melodious with poetry and laughter. Enthusiasm ruled all evening."
—AMY LESLIE, News.

BERTHA OTT ANNOUNCES
SUNDAY at 3:30 STUDEBAKER THEATRE
Piano Recital MYRA HESS
THE PLAYHOUSE — SUNDAY at 3:30
Violinist Renk and Wiederhirn Pianist
ORCHESTRA HALL — Sunday, Mar. 4 at 3:30
VIOLIN RECITAL
KREISLER
Seats $1.10, $1.65, $2.20, $2.75—Tax Inc. Now.

8TH ST. THEATRE — Feb. 20
The 200th Anniversary Tour
"The 1728 BEGGARS 1928 OPERA"
Presented by
THE ORIGINAL CAST FROM LONDON
Unique Production. Special Orchestra.
This engagement is positively limited to twelve nights and four matinees.
Prices, $1 to $2.50. Pop. Wed. Mat., $2.

ILLINOIS — EVERY EVE. 8:15 — Mat. Sat. Only 2:15
A. L. Erlanger & Harry J. Powers, Mgrs.
Sixth Edition America's Greatest Revue
Earl Carroll Vanities
Original New York Cast and Production
Moran & Mack as the 'Two Black Crows'
Julius Tannen — Johnny Dooley
Norman Frescott
Ch. of 100—60 Vanities Beauties—24 Foster Girls
Phone 1.10, 1.65, 2.20 Seats at Box Office

A. H. WOODS' ADELPHI — MATINEES WED. & SAT.
LAST 2 WEEKS
JEANNE EAGELS
"HER CARDBOARD LOVER"

KONGO — Minturn Central — EVES. 8:30
LAST TWO WEEKS — Mats. Wed. & Sat.

PLAYHOUSE — 410 S. Michigan Blvd. — Universal Pictures
Ina Straubin's Greatest Film "GREED"

AMUSEMENTS

GARRICK — SHUBERT — EVES. 8:15 — MATS. 2:15
Last Week of
AL JOLSON
"THE JAZZ SINGER"
LAST SHOWING SAT.—SEATS NOW SELLING FOR ALL PERFORMANCES
NEXT SUNDAY NITE
THE SMART MUSICAL COMEDY
Oh Kay!
with JULIA SANDERSON, FRANK CRUMIT
COMPANY OF 100
Gershwin's Glorious Music

PALACE — New Orpheum
ORPHEUM CIRCUIT
BOSITA & R.
ALLEN & CA.
TRIXIE FR.
PAVLEY-OU.
MORRIS & CA.
LARRY RICH & FRIEN.
Sunday Matinee and
MARVELOUS MEXICA.
ORCHESTRA OF
Extraordinary Musicians

PRINCESS — SHUBERT — Popular Mat. 50c to $2
LAST THREE DAYS
2 Girls Wanted
Next Sunday—Seats Now
Excess Baggage
John McGowan's Fascinating Play of Back Stage Life

4 COHANS — LAST WEEK
MESSRS. SHUBERT PRESENT
OUTSTANDING REVUE SENSATION
A NIGHT in SPAIN
WITH GREATEST CAST EVER SEEN
PHIL BAKER — AILEEN STANLEY — HE
100 GLORIOUS GIRLS — 32
Celebrated Gertrude Hoffman

WOODS — LAST
ENGAGEMENT ENDS SAT.
VINCENT YOUMANS
NAUTICAL MUSICAL COM.
HIT the DE
with QUEENIE SMITH, CHARLES PURCELL, et
LAST POP. MAT. SATU.

GOODMAN — Lake Fron
MATINEE TODAY
Theatre Centennial Production
WILD D.
Children's Mat. Sat. 2:00. Tel.
Studio Mat. TODAY—"Red Dance"

KEDZIE — Now
THE DRAMA WITH A BIG PUNCH
R.

Famous Violinist from KYW tonight

TOSCHA SEIDEL was born in Odessa, Russia, where his genius won the favor of great masters at an early age. Today, at twenty-eight, he is one of the world's most eminent violinists, and a master himself. Hear him tonight during Maxwell House Coffee Hour, accompanied by the Maxwell House Coffee Concert Orchestra, Nathaniel Shilkret, Conductor. Tune in 8 to 9 p. m., Central Time. And remember that extra mellow richness in that blended coffee from the old South—Maxwell House.

26 stations [WJZ, KYW, WDAJ, WOC, WHO, WOW, WREN, KSD, WSAI, WMC, WSAR, WDAF, KVOO, WBAP, KPRC, WSB, WEAF, WJAX, WBAL, WRVA, WLW, WJR, KDKA, WRAM, WSB, WSAI

MAXWELL HOUSE COFFEE Radio Program every Thursday, 8 to 9 P.M. (Central Time)

...L INVESTMENT ...N BOLIVIA LEADS ...AL FOREIGNERS

...Standard Oil Co. Is First ...with $20,000,000.

BY JOHN CLAYTON.
[Chicago Tribune Press Service.]

...PAZ, Bolivia, Feb. 22.—One early writer described ... with plates of Bolivia, as ... gilt gold supported by columns ... The mineral wealth of old Bolivia was counted in pounds of gold and arrobas of silver. (An arroba is a Spanish weight the equivalent of 25.40 pounds.) Many of the old adventurers found the realization of their dreams of wealth in the Andes uplands; others found their graves there. The history of the country from the time of its invasion by Pizarro until today is the story of a battle with the elements, with meager transportation resources, with the altitudes at which none but an Indian of the plateau can work.

Similar conditions prevail today in many parts of the country. An American firm is working a placer property within a stone's throw of one of Pizarro's richest mines. To reach it it is necessary to travel more than 200 miles on muleback and cross a mountain pass at an altitude of nearly 18,000 feet, although the mine is situated only sixty-five miles as the crow flies, from La Paz.

Forty Per Cent of the World's Tin.

But where silver and gold once produced most of Bolivia's wealth, today it comes from tin, neglected and ... by the conquistadores, has far ... in value the total silver output ... the conquest of Peru. This country, with its less than 3,000,000 inhabitants, produces 40 per cent of the world's supply of tin, while other metals, such as copper, antimony and wolfram, are of more value to the nation than are the gold mines of today.

In this renaissance of Bolivia, American money is playing a large part. Even more will be put into the country when the political situation becomes settled. Today, of $185,000,000 in foreign capital invested in Bolivia, $108,500,000, or 60 per cent, is North American. Of this the heaviest investments are in mines. Forty-five million dollars has been put into enterprises of this sort, of which $20,000,000 is in the Patiño tin properties, and $17,650,000 in the Guggenheim tin pits. More than 40 per cent of all mining capital in the country is North American.

American loans to the Bolivian government, which represent virtually all of the external debt of the country, total $42,500,000 today.

The Standard Oil Company of New Jersey, which has obtained a concession for 1,000,000 hectares (2,400,000 acres), of oil lands, is the heaviest individual investor, and $20,000,000 already has been placed in drilling operations and construction. The company is pouring money into the country at the rate of about $500,000 a month to complete its development program. Already fifteen wells have been drilled and capped, and another five must be down before July, 1929, to prove up on the concession.

This investment is one of the most important ever made in Bolivia, for it is opening up an entirely new source of wealth for the nation. An 11 per cent royalty will be paid to the government on all oil sold. The wells are being drilled and lands claimed in a long line from Tarija to Santa Cruz, chiefly in the province of Chuquisaca.

The fact that the Standard Oil has spent $20,000,000 in development work indicates that Bolivia can expect much from its oil fields.

In addition to the mines, oil and government loans mentioned, there are other American investments in Bolivia totaling about $1,000,000.

Next to the United States comes Great Britain, with about $43,000,000 in railways, mines and commercial enterprises and an investment in a loan which will have been paid off within the next three years.

Companies incorporated in the United States represent considerably more than 50 per cent of the investments in Bolivian mines.

Budget Deficit $4,000,000.

The national finances of Bolivia are not in good condition. For several years there has been a deficit in the budget. The Kemmerer commission, which did such good work in Chile, was called in to give expert advice, and a permanent fiscal commission has been organized with an American at its head. But no serious budget has been adopted, and expenditures do not conform to budget figures. Virtually none of the reforms suggested by the Kemmerer commission has been put into effect.

The foreign loans are amply secured by various definite sources of income, but for 1927 there was a budget deficit of nearly $4,000,000.

INDIANA OPERATORS AND MINERS TO MEET ON SCALE OF WAGES

Terre Haute, Ind., Feb. 22.—The scale committee of the Indiana Bituminous Coal Operators' association and district 11, United Mine Workers of America, will meet in joint session here to hear the report of the subcommittee which was appointed early in October to work out a new wage agreement. No agreement has been reached by the subcommittee, however, and the report of that body is expected to be "disagreement without recommendation."

What action the joint meeting of the two scale committees will take is problematical, although prospects for a final agreement are gloomy.

A suggestion that the subject might be referred to a joint committee of miners and operators at a later date met with some approval.

ENVOY REPLIES TO LATIN CRITICS OF PAN-AMERICA

[Chicago Tribune Press Service.]

PARIS, Feb. 22.—Ambassador Myron T. Herrick, speaking to diplomats of the American nations at a Washington birthday luncheon at the embassy today, uttered a sharp rejoinder to Europe's criticism of the recent Pan-American conference at Havana.

"The confidence we feel in each other's intentions," he said, "is based upon a century of experience, and suspicions which others feel or possibly seek to instil need not surprise us. "In the century of their independence, how many wars of conquest have marked the history of the American republics? How often has one of our nations sought to impose its system upon another, or to take for itself a neighbor's land, merely because it felt itself stronger? Our statesmen persistently have worked within our own borders instead of constantly casting eyes beyond. . . . The Americas should not let European criticism influence their conceptions or change the measure of their mutual confidence."

No Wreaths on Statue.

LONDON, Feb. 22. — (AP) — The George Washington statue in Trafalgar square seemed to droop just a little today as no one appeared with a birthday remembrance. It was the first time the big bronze failed to have a wreath placed on it on Washington's birthday since it was erected in 1921 in front of the National Art gallery.

From the Turquoise Depths of Japan's Northern Waters

Queen of Sea Foods

The meat of the deep-water crab is noted for delicacy of flavor and fine quality of flesh. Scientifically packed under the most rigid government supervision, this delectable food product reaches your table just as fresh as when it was taken from the chill depths of the sea.

Unsurpassed for Salads. *Obtainable at Your Grocer.*

Japanese Canned Crab Association, Tokyo, Japan

Burley's removal sale

7 North Wabash

Because of the purpose of this sale we cannot permit credits, refunds or exchanges on goods purchased at this time.

7 North Wabash

New assortments of merchandise are brought to the first floor daily! Plan to come in as often as possible!

Open-Stock Patterns in English Bone China Now Priced by the Piece at Huge Reductions

Many of our finest English bone china open stock patterns, in which the stock will not be renewed until after our removal, have been priced by the piece *at reductions up to 75% or more!* There are odd plates, cups and saucers, service dishes of all kinds.

Minton George Jones
Spode Copeland
Cauldon Royal Worcester

This offering includes many white and gold patterns, which are very useful to fill in services in colors.

Sweeping Reductions on Rare Course Plates

Minton—Cauldon—Royal Worcester—Coalport—Crescent—Others

During this Removal Sale we are offering values in fine china course plates which probably will never again be duplicated. *Prices on many of our most beautiful patterns are often cut in half.* Service, luncheon, dessert, salad, bread and butters are all included. Priced by the dozen, former values ranged to $650.

$19.00 up $62.50 up $127.50 up $297.50

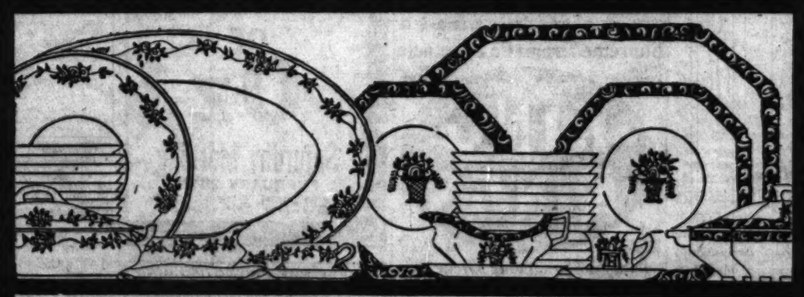

China Dinner Services

Excellent dinner services in French, Bavarian and English bone china are offered at unusually tempting prices for prompt clearance. *Reductions are often below actual cost!* Famous makes include *Haviland*, Wm. Guerin, Royal Worcester, Cauldon, and others. Former prices from $150 to $900.

Now $57.50 to $595

Imported Queensware

You will find very superior patterns and unduplicated values in this remarkable offering of colorful imported queensware breakfast and dinner sets. Most of them are open-stock patterns from such houses as Spode Copeland, Mason, Royal Worcester, Royal Cauldon and others.

Now $8.90 to $110

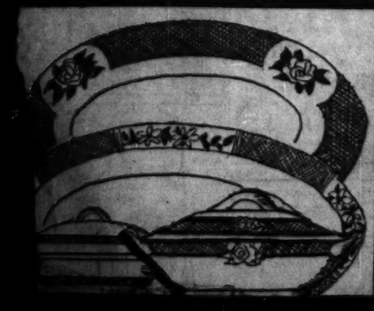

Splendid Values in Imported China Cups

Teas—Bouillons—Cream Soups—After Dinner Coffees

These exquisite cups comprise our entire stock from such famous houses as *Minton, Coalport, Royal Worcester, Crescent, Cauldon, Spode Copeland, Haviland, Ihrenfeldt,* and others. The patterns are without equal and the reductions are often 50% or more.

$19.00 up $37.50 up $87.50 up $189.25

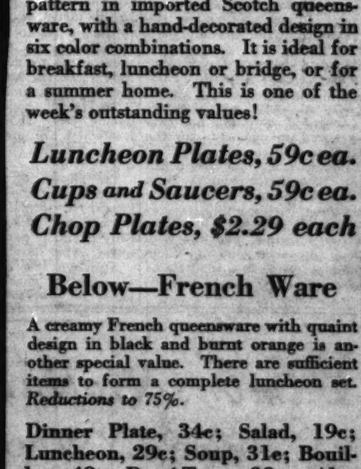

Scotch Queensware

Our Thursday special is a very smart pattern in imported Scotch queensware, with a hand-decorated design in six color combinations. It is ideal for breakfast, luncheon or bridge, or for a summer home. This is one of the week's outstanding values!

Luncheon Plates, 59c ea.
Cups and Saucers, 59c ea.
Chop Plates, $2.29 each

Below—French Ware

A creamy French queensware with quaint design in black and burnt orange is another special value. There are sufficient items to form a complete luncheon set. *Reductions to 75%.*

Dinner Plate, 34c; Salad, 19c; Luncheon, 29c; Soup, 31c; Bouillon, 49c; Demi-Tasse, 39c. Also Service Dishes.

CARSON PIRIE SCOTT & CO

The Smart Prints Are Very Small

And the Moderately Priced Section, always in the fore with attractive adaptations of the new, is presenting them in clever two-piece frocks in a variety of light colors. Sizes 14 years to "42."

$20

Fourth Floor, Wabash.

The Knitted Wear That Paris Decrees

Meets your approving glance in the Sports Section where it has appeared in this one-piece frock of red, blue, rose, green or tan. Smart for those many daytime occasions which demand utilitarian sportswear.

$16.50

Fourth Floor, South, State.

Tub Silks Essay Tiny Checks

Very much in the old-time manner of the simple cotton are the quaint check patterns which suit tub frocks of silk feature. Lines of black, tan, rose, green or blue on white, 14 years to "44."

$11.50

Fourth Floor, East.

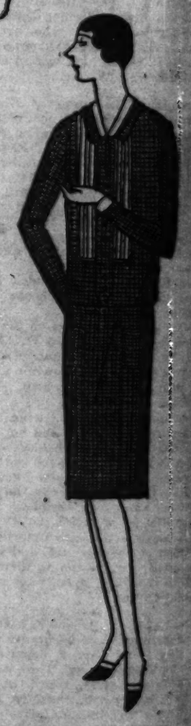

Caught Cold at Noon; Sang that Night!

Trust a professional singer to know what to do for a cold! Give him five hours, and he can knock out a cold that would have prevented his singing one note. The secret of going a whole season without a serious cold is something everybody ought to know. A simple compound does it, and it is obtainable in tablets. Just one will stop a cold with the first sniffle; several will break up a cold that's even reached the stage of grippe! Pape's Cold Compound costs but 35c at any drugstore.

Pape's COLD COMPOUND to STOP a Cold

The Chicago Tribune Is the World's Greatest Newspaper

TT & Co

itted Wear
aris Decrees

your approv-
nce in the
ection where
ppeared in this
frock of red,
se, green or
art for those
aytime occa-
hich demand
n sportswear.

6.50
, South, State.

ape's
OLD
OMPOUND
STOP a
Cold

The secret of going a whole
hout a serious cold is some-
body ought to know. A
mpound does it, and it is
in tablets. Just one will
with the first sniffle; nev-
break up a cold that's even
e stage of grippe! Pape's
ound costs but 35c at any

Greatest Newspaper

KODA

SECTION TWO
SPORTS
MARKETS
WANT ADS

Chicago Daily Tribune

THE WORLD'S GREATEST NEWSPAPER

The Tribune's Telephone Number Is
Superior 0100

THURSDAY, FEBRUARY 23, 1928. *** 17

SURVIVES 225 MILE-AN-HOUR AUTO WRECK

GOPHERS WHIP MAROONS TO END LOSING STREAK

Run Up 30-18 Score by Late Rally.

College Scores

Minnesota, 30; Chicago, 18.
Dartmouth, 26; Columbia, 20.
Indiana, 52; Ohio State, 17.
Pennsylvania, 28; Cornell, 26.
St. Thomas, 45; St. Johns, 32.
Springfield Teachers, 36; Kirksville Teachers, 31.
Fordham, 42; Catholic U., 16.
Augsburg, 37; MacAlester, 19.

Minneapolis, Minn., Feb. 22.—[Special.]—After seven successive defeats in the western conference, the Minnesota basketball team defeated Chicago tonight in a slow and uninteresting game by a score of 30 to 18. The Gophers' lead, never large until late in the play, was held through effective guarding.

Minnesota's passing game proved too much for the Maroons with the result that the Gophers got the break underneath the basket time and again to score easy goals.

The Maroons missed many fine opportunities and were especially off color in their foul shooting, making but six out of eight from the gift line. The Gophers led at half time by a count of 11 to 9.

Gophers Pull Away.

The Minnesotans, however, teamed together a little better in the last period and ran up 19 points to a mere for the invaders. The floor play of Chapman, Nydahl and Otterness was especially effective.

Both teams guarded closely and took little chance with long shots. This was especially true of the Gophers, for they spent much time working under the basket for easy shots.

Otterness was the leading scorer of the game with nine points to his credit, but he had able assistance from Capt. Nydahl, who caged four goals and Chapman, whose floor play and ball handling gave the small crowd a decided thrill.

Farrell and Cooper each recorded six points for Chicago to show the way to their mates. Lineup:

MINNESOTA [30].	B	F	P	CHICAGO [18].	B	F	P
Burk, rf	0	1	4	Farwell, rf	3	0	6
Nydahl, rf	0	1	0	Chamnon, rf	0	0	0
Chapman, lf	3	3	0	Cooper, lf	1	0	2
Williams, c	2	0	1	Zimmer, an, lf	1	1	0
Nydahl, lg	4	0	0	Gist, c	3	0	6
Otterness, lg	4	1	1	Hoerner, rg	0	0	0
				McDonough, lg	0	0	0

INDIANA STUNS OHIO

Columbus, O., Feb. 22.—[Special.]—Indiana tonight administered to Ohio State university basketball five one of the worst drubbings given a Buckeye team in many years. The score was 52 to 17.

During the first half, which ended 11 to 7, Ohio made only one basket. That was by Hectorne in a scramble under the basket. For the Hoosiers, Carrell, the flashy guard, starred, accounting for 16 of his team's points with eight baskets, while his teammate, the diminutive Wells, chalked up 19 points.

In the closing minutes of the game the Indiana five made a desperate attempt to beat Purdue's conference scoring record of 55 points, but the attempt failed when Gill was taken out on fouls while substitutions were necessary for Wells and Strickland. Lineup:

INDIANA [52].	B	F	P	OHIO [17].	B	F	P
Wilson, rf	4	2	0	Grim, rf	2	1	5
Lesner, rf	0	2	0	Evans, rf	2	0	4
Strickland, lf	3	0	3	Bell, lf	0	0	0
Carrell, lf	8	4	0	VanHeyde, c	0	3	0
Wells, c	2	4	1	Hectorne, rg	1	3	4
Gill [C.], rg	5	0	1	Rowley, rg	0	0	1
Gill, lg	3	0	0	Cox, lg	0	0	0
Wood, lg	0	0	0	Hinchman, lg	0	0	1

Referee—Frank Lane [Detroit]. Umpire—T. Maloney [Notre Dame].

GIRL FIVES PLAY FOR U. S. BASKET TITLE TONIGHT

The Taylor Trunks basketball team, champions of the middle west division, will clash with the Cleveland Aces tonight at the Broadway armory for the national girls' title. Both teams went through the current season without defeat and are in condition for the contest.

Both fives have practically the same lineup as a year ago when they played for the title, Cleveland winning by a narrow margin. Elsie Falbisaner and Dena Shaper will carry the brunt of the attack for the Chicago team, while the Misses Kelly, McAleer, and Wagemaker will lead the Aces.

The winner of tonight's game will play the Edmonton, Alberta, Commercial Grads for the world's championship.

Tiger Quintet Defeats Old Eli in Rough Tilt

New Haven, Conn., Feb. 22.—(AP)—In a rough game, with four of Princeton's men forced from the floor by personal fouls, the Tiger basketball team soundly trounced Yale in an intercollegiate league game here tonight, 47 to 34. Princeton had thirty-five personal fouls chalked up and used fifteen men. Yale used ten men.

DARTMOUTH WINS, 66—20.

Hanover, N. H., Feb. 22.—(AP)—Dartmouth tightened its grip on first place in the intercollegiate Basketball league by defeating Columbia here tonight, 66 to 20, in a game featured by tight guarding. Dartmouth jumped into a seven point lead before Columbia could tally.

BLACKHAWKS TRY THEIR BEST, BUT IT'S NOT ENOUGH

5,700 See Senators Win by 3 to 2 Score.

BY FRANK SCHREIBER.

The world champion Ottawa Senators upset the Blackhawks, 3 to 2, in a National Hockey league match at the Coliseum last night. More than 5,700 fans paid their way into the arena and were on their feet throughout the battle, yelling and cheering.

The Hawks put everything they had into the contest but a couple of bad breaks turned the tide of battle against them. Ottawa played a solid defensive game, protecting two goals, scored in the first period, while the Hawks raced at top speed in an effort to catch up.

Nighbor Scores First.

Nighbor and Kilrea scored the opening goals for the Senators. Nighbor's score was made unassisted when he scraped the puck out of a knot of players in front of Chicago's net and beat Gardiner with a short low shot. The time of the goal was 8:35.

Kilrea and Boncher teamed to score the second goal in 3:30. Boncher took the puck up the rink through the Chicago defense. Ten feet out from the Hawks' goal he passed over to Kilrea and the latter counted with a clean shot that Gardiner lunged for, but missed.

Each team took advantage of lucky breaks to score in the second period. Finnegan counted the point for the Senators unassisted, spinning away from Amby Moran's defense while three other Blackhawk players stood around. Finnegan after eluding Moran, beat Gardiner with a back handed shot. The time of the goal was 15:20.

Thirty seconds later Keats scored for the Hawks. A scramble was started near the Ottawa goal and finally Kilrea, Ottawa forward, took the puck and passed over in front of the Senators net. Kilrea evidently thought one of his mates would be there to bat the puck clear, but instead it was Keats who got the puck and Duke turned and shot the goal.

Tie Score Ruled Out.

Babe Dye, Chicago's hard shooting forward, made his season's debut at the start of the third period, but wasn't much help. Babe made two vicious shots at the Ottawa net, but Connell saved both of them. Babe has been off the ice since last November because of a broken leg.

After 6:50 of the period had passed the Hawks drew up to within one goal of the Senators when Keats and Mackay combined to score. Keats got the goal after getting a pass out from the right side of the rink from Mackay.

Play was hard and rough in the last ten minutes and when the Hawks batted home a goal only to have the play called back when Referees Ritchie and Hewitson ruled the Blackhawks offside, the fans showered the rink with paper. The officials suspended the play while the rink was cleared of the scraps of paper, programs, and other débris. One fan even took off his rubbers and hurled them at the officials.

CHICAGO [2].		OTTAWA [3].
Gardner	Goal	Connell
Wentworth	L. D.	Boucher
Moran	R. D.	Clancy
Keats	C.	Nighbor
Arbour	L. W.	Kilrea
MacKay	R. W.	Finnigan

SPARES.
Chicago, Trapp, McVeigh, Dye, Hoffinger, McCalmon, Miller. Ottawa—A. Smith, Dennesy, Broadbent, Grosvener.

GOALS.
First period—Nighbor, 8:35; Kilrea [Boucher], 3:30. Second period—Finnigan, 15:20; Keats, :30. Third period—Keats [MacKay], 6:50.

PENALTIES.
First period—Keats. Second period—Kilrea, Arbour. Third period—A. Smith, Wentworth, Arbour, Finnigan, Nighbor.
Referees—Ritchie and Sewitson.

Pennsylvania Defeats Cornell Cagers, 28-26

Philadelphia, Pa., Feb. 22.—(AP)—Pennsylvania defeated Cornell, 28 to 26, in an Eastern Intercollegiate league basketball game tonight. It was Penn's second victory over the Ithacans this season. All the field goals were scored in the first half, both teams tightening up in the second. The score was 14 to 14 at the half.

"Kid" Bush Takes Instruction from Prof. McCarthy

BY IRVING VAUGHAN.
[Chicago Tribune Press Service.]

AVALON, Catalina Island, Cal., Feb. 22.—During the course of activities in the club training area today Boss McCarthy elected to give Granville Bush, Guy's kid brother, a few hints on how to become a pitcher, and, as the youngster has never had anything but prep school coaching, which is next to nothing, he has quite a long road to travel.

GRANVILLE BUSH.

Assisting in the primer class was Brother Guy, who was rudely surprised when he noticed that the other pitching member of the family didn't even know how to hold a ball properly for delivery. If, after the course of spring instruction, Granville shows sufficient promise, he will be farmed out and in about 1930 he may be heard from.

One other who enjoyed tutoring today under McCarthy was Snipe Hansen, the lean, lanky Chicago kid, who throws left-handed. Last spring Hansen was the punkest sort of rookie, but a season on the Reading International league farm taught him a lot. He has the stuff, but still must master control. McCarthy regards him as an excellent prospect, but he won't ripen until he has had one or two more seasons in the minors, probably back at Reading.

Having found that he couldn't hold his own at golf, tennis, fishing, or any other sport, Capt. Grimm this afternoon decided to make his own fun. Flattening his hat a la Buster Keaton and grabbing a small box camera, he went down to the main stem and photographed about a dozen people. All of his subjects asked that they be given prints and Charlie promised he'd attend to that detail. Then he went back to the hotel and enjoyed a good laugh. He hadn't put any films in the machine.

There'll be a real ball game on the field here a week from Sunday. A challenge has been received from the battle fleet now in Los Angeles harbor and McCarthy has accepted. The teams from either the California or the Tennessee may be selected to battle the major leaguers.

Outfielder Joe Kelly took his maiden workout of the season today. He spent most of his time fielding at first base during batting practice. He aims to get well acquainted with the job because he will be used there during the season whenever Grimm is unable to perform.

Two more pitchers took another step towards real pitching when they were permitted to ascend the rubber and throw to the batters. Hal Carlson put in about fifteen minutes at the task and Pat Malone followed for the same length of time. If Malone makes good as a major league hurler, he will be privileged to twit McCarthy a bit. Several seasons ago Malone belonged to the Giants, and when McGraw purchased Pitcher Wayland Dean from Louisville, where McCarthy was managing at the time, Malone was just a wild man, both off and on the field, and McCarthy refused to take him. Since then the big fellow has learned that baseball is a business and has made of himself a real pitcher.

WILSON SIGNS ON DOTTED LINE AS CUBS HEAD WEST

Whatever salary differences Hack Wilson had with his employers were ironed out in a five minute conference with President William Veeck yesterday, and the rotund center fielder will be among those present when the second squad of Cubs leaves the Polk street station at 1:35 this afternoon for the Catalina training camp.

Wilson's signing was only a highlight of a busy day in the Cubs' offices, as seven other athletes reported for their marching orders. Those who will comprise the westward bound contingent today are Wilson, Elwood English, Fred Maguire, Norman McMillan, Elmer Yoter, Hazen Cuyler, Riggs Stephenson, and Earl Webb.

ST. GODDARD AND HIS HUSKIES WIN QUEBEC DOG RACE

Break Record Over 123 Mile Course.

(Picture on back page.)

QUEBEC, Feb. 22.—[Special.]—Emil St. Goddard today scored his third victory in the Quebec dog Derby and thereby won for his employer, the Ontario Paper company, a subsidiary of THE CHICAGO TRIBUNE, permanent possession of a huge gold cup which was hung up for competition.

In accomplishing his feat St. Goddard had to smash his 1927 record for the 123 miles of hard mushing; for, while he clipped forty-three minutes off the mark, he was only two minutes and forty-three seconds ahead of Leonard Sepalla, veteran Alaskan musher, who finished the race in second place.

Early Lead Wins.

St. Goddard's time for the three days of racing, 11 hours 14 minutes 47 seconds, established a new record for the course. He won the first lap on Monday in exceptionally fast time and gained a lead of ten minutes over the field, lost eight minutes of this margin yesterday, when his dogs refused to function fast enough in the terrifically cold weather, and then came along today with a superhuman burst of speed, to clinch first place, by the scant margin of two minutes and forty-three seconds.

St. Goddard had to put up with a handicap that cost him five minutes when, in the last five miles, both he and Earl Brydges were held up by a freight train which blocked their road, but once the train was out of the way the youthful musher urged his dogs on to victory. Running neck and neck with Brydges for the first thirty-five miles, St. Goddard gradually drew away from his fellow driver until he was a full minute ahead of him coming down Grande Allee to the finishing post.

Sepalla First to Finish.

Sepalla, who was first out this morning, was likewise first home and when his elapsed time was calculated, it was realized that St. Goddard had his work cut out for him.

Calculations were made on the time that St. Goddard would have to make in order to stave off the Alaskan challenger and when it became known that only eight minutes remained and he was not in sight, a mile away, fears were expressed that Sepallo had captured the race.

Suddenly a team hove into sight, three quarters of a mile away, the dogs running close to the ground and traveling at a terrific pace. St. Goddard was running behind them, occasionally cracking his whip but when about two hundred yards from the finish a spectator shouted out that he had no time to lose, the musher leaped to the front of his team, and paced them in, the canines seeming to travel even faster at the request of their master.

Once past the finishing post the time was calculated and it was established that the "Saint" had again triumphed for Canada, though by the slimmest of margins.

Brydges Is Third.

Earl Brydges came thundering along one minute later, but he was ten minutes behind the leaders and had to be content with third place.

Mrs. E. P. Ricker Jr., only woman in the race, was unable to start this morning, two of her dogs going lame, while Shorty Russick, running for H. I. Sutton of Chicago, dropped from fourth to sixth place in the final standing by his indifferent showing today.

Carlson Upsets Thoma in All-Star Bowling Series

Adolph Carlson took six games out of nine from Sykes Thoma in a City All Star league series at the Randolph alleys yesterday. Carlson averaged 222 to score his triumph, while high game honors went to Thoma, who knocked over 278 pins in his eighth game. The score:

Carlson—201, 202, 195, 276, 259, 227, 195, 202, 246—2,003.
Thoma—201, 196, 173, 183, 235, 219, 227, 278, 232—1,943.

THE GUMPS—SEEING IS BELIEVING

SETS NEW MARK

AGNES GERAGHTY.

Miss Holm Cracks World Swim Record

Buffalo, N. Y., Feb. 22.—[Special.]—Miss Ethel Lackie of the Women's Illinois A. C. of Chicago and Miss Eleanor Holm of the Women's S. A. of New York, 14 years old, reaped title laurels, while the latter and her clubmate, Miss Agnes Geraghty, achieved world's record feats in the first day's competition for the women's N. A. A. U. senior indoor championships in the 75 foot pool of the Buffalo A. C. today.

Miss Lackie won the classic 100 yard free style title sprint in 1:03 2-5, with Miss Martha Norelius of the Women's S. A. of New York the runnerup. Miss Holm captured the 300 yard medley championship, breast, back, crawl stroke swim, in the new world's record time of 4:26 1-5.

Miss Adelaide Lambert of the same organization, title holder, who finished second to Miss Holm, held the former record at 4:29 4-5.

Miss Geraghty won an invitation 220 yard breast stroke swim in 3:18 1-5, equaling the listed world's record by Miss Baron of Holland and breaking her own American standard of 3:22 2-5.

SPENCE LOWERS MARK.

Boston, Mass., Feb. 22.—(AP)—Walter Spence of the Central Y. M. C. A. of Brooklyn, N. Y., set a new world's 150 yard medley swimming record at the seventh anniversary meet of the Boston Swimming association tonight. Combining free style breast and back strokes he covered the distance in 1:41 2-5. The former record was 1:43 4-5.

OAK PARK H. S. TRACK MEN WIN IOWA PREP MEET

Iowa City, Ia., Feb. 22.—[Special.]—Outscoring its nearest rival two to one, Oak Park High school won the Iowa indoor interscholastic track and field meet at the University of Iowa field house tonight for the second time in as many years.

Mandell and Fields Settle Who's Who in Ring Tonight

BY WALTER ECKERSALL.

Lightweight Champion Sammy Mandell of Rockford, Ill., and Jackie Fields, a native of Chicago who has risen to pugilistic heights on the Pacific coast, will meet in the banner event of Joe Coffey's boxing show at the Coliseum tonight. Mandell's title will not be at stake as the agreed weight will be 140 pounds, the lowest Fields can make.

Fields was born on the west side of Chicago of Jewish parentage and moved to the coast about six years ago. He got his start in the ring as an amateur around Los Angeles, where he was developed by George Blake, boxing instructor of the Los Angeles A. C., who brought out Fidel La Barba, the retired world's flyweight champion. Fields improved rapidly and was a member of the American Olympic boxing team of 1924. He won the world's amateur featherweight championship.

Fights Mandell Even.

Fields gained recognition as a professional when he fought Mandell to a standstill in a 12 round no decision bout on the coast. Newspapermen were divided over the result but all agreed it was a great battle. Sammy was slightly handicapped by a fractured rib.

Fields is regarded as one of the most aggressive 140 pounders in the game. He likes to lead and trade punch for punch. He is a good counter puncher, hits hard with his right hand. He uses his left mostly for feinting and jabbing in order to work his opponent into a position to be nailed with his right.

Mandell made an impressive showing in his last appearance in Chicago against Spud Meyers of Pocatello, Idaho. The champion did not retreat a step. He walked right in, took all that Meyers had and then dealt out considerable punishment himself. Sammy appeared more rugged and he showed all his old time speed and boxing skill. There was more power in his punches and a marked improvement was noticeable in his work at close quarters.

Mandell Rules Favorite.

The fight should resemble the Taylor-Sangor affair in many ways. Neither will wait for the other to lead. They believe a strong offensive is the best defense. Mandell will scale around 137 pounds, according to Manager Eddie Kane, while Gig Ronney, who looks after the interests of Fields, claims Jackie will tip a light 140.

Mandell still rules a 7 to 5 choice and indications are those odds will prevail when they enter the ring. Both took light gymnasium workouts yesterday and will weigh in and submit to physical examinations at 3 o'clock this afternoon.

The main event will be supported by six fights of five rounds each. Don Davis of Chicago and Al Foreman of Washington, D. C., holds the semi-windup position. They will meet at 132 pounds. The other fights will bring together Jerry "Red" Dolan and Willie Brown, Frankie Baumann and Harry Dublinsky, Jack Kane and Jimmy Mollette, Eddie Ballatin and Al Isoz, and Tommy O'Neil and Paul Wangley.

The first bout will go on at 8:15 o'clock.

The measurements of the two boxers are as follows:

SAMMY MANDELL.		JACKIE FIELDS.
24	Age	21
137	Weight	138½
5 ft. 7 in.	Height	5 ft 8½ in.
67	Reach	67
15	Neck	14½
36	Chest [normal]	35½
39	Chest [expanded]	37½
28½	Waist	29
9¾	Forearm	10
8½	Wrist	8
19¼	Biceps	13¾
13¾	Thigh	20
11¾	Calf	12½
7	Ankle	8¼

WILLIS GIVES WALKER SCARE IN COAST BOUT

San Francisco, Cal., Feb. 22.—[U.P.]—Mickey Walker, world's middleweight champion, took a close decision from Cowboy Jack Willis of Texas in a slashing 10 round fight at the Armory arena this afternoon. Walker, slow to start, finished strong, but the Cowboy fought him to the final bell. The champion took the fourth, eighth, ninth, and tenth rounds. The sixth was even.

LOCKHART'S CAR SOMERSAULTS; LANDS IN SURF

Speed King Suffers Shock, Cuts.

Lockhart's Story

DAYTONA BEACH, Fla., Feb. 22.—(AP)—Frank Lockhart, from his bed in the hospital, tonight told the story of his crash on the beach here today.

"I was traveling down the beach at a terrific rate of speed when I glanced at my pachometer to learn how many revolutions the motor was making. It was turning over 6,500 at the time (between 220 and 230 miles per hour), just a few seconds before the accident happened.

"I drove through a bright place in the atmosphere where the sun was shining, then all at once I ran into a rain and the visibility was completely gone. I could not see. The next thing I knew was when I was in the ocean."

(Pictures on back page.)

Daytona Beach, Fla., Feb. 22.—(AP)—Catapulted into the surf of the Atlantic while speeding at 225 miles an hour in an effort to break the international automobile speed record, Frank Lockhart, 25 year old Indianapolis racer, late today suffered a severe shock but otherwise was not seriously hurt.

This was the pronouncement of physicians tonight at the hospital to which Lockhart was taken in a semi-conscious condition after he and his wrecked Stutz Blackhawk special had been hauled out of the ocean to safety, and mechanics, using chisels and blow torches, had liberated him from the pilot's seat, in which he had been pinned by the bent frame of his machine.

A complete examination, the doctors said, showed no broken bones, no internal injuries, and that aside from a few lacerations on his face Lockhart was suffering principally from shock.

Car Turns Somersault.

Spectators who watched the small speedster suddenly swerve beyond control and do a complete somersault into the sea, considered it nothing short of a miracle that Lockhart either was not instantly killed in the crash or drowned before rescuers reached him as waves broke over his head.

Although he lived ultimately to tell the story, he was not able a few hours after the accident to give any account of his experience. His only words, voiced immediately after he had been pulled from the surf, were: "I'm all right."

While speeding to the hospital in an ambulance, Lockhart gasped.

"Please don't drive so fast; I can't get my breath."

Lockhart made the race for the record against his better judgment, in response to the insistent pleas of a crowd of several thousand persons who had gathered to watch the attempt. After a preliminary test he had decided that conditions were unfavorable and planned to put the test off until tomorrow. But the crowd's cries for "action" led him into the race against time right after a hard shower, on a wet beach and in the face of poor visibility caused by overhanging clouds.

Cause Not Determined.

Lockhart's car, speeding at a terrific rate, was about to enter the measured mile official clocking distance for the speed trial when it careened sharply to the right, struck an incoming wave, and rose into the air, turning a complete flip and landing 40 or 50 feet out in the ocean on its wheels.

After two trips over the measured mile, up and down the beach, Lockhart was making the first run, northward. He had a start of several miles before entering the official stretch and was believed to have had his racer virtually wide open. Timers clocked him at the moment of the spill at 225 miles per hour.

Just what caused his machine to veer into the ocean was not immediately determined, but officials believed a rough spot in the beach, a puddle of water or any slight obstruction such as other drivers had encountered in previous tests was responsible.

The little car was dented and revealed a definite sag in the middle of the frame, but mechanics' first estimate of damage to it ran from "total wreck" to "not badly damaged."

White's Car Barred.

Lockhart was the only American left in the running for a chance at the new record of 206.9 miles per hour set here Sunday by Capt. Malcolm Campbell of England. Since neither he nor his machine will be in a condition to race again before the A. A. A.'s time limit expires tomorrow, the new mark thus will remain for the time at least in England, where the previous record of 203.7 miles an hour also was held—by Maj. H. O. D. Segrave.

J. M. White, Philadelphia manufacturer, who had entered his thirty-six cylindered triplex special in the speed event, was barred from competing by the American Automobile association today because an auxiliary reverse gear installed in his machine did not meet the A. A. A.'s standards. This will not prevent him from making an unofficial run against time, which he has announced he probably will essay.

Makes $50,000 a Year; Wonders If It's Good Job

BY ARCHIE WARD.

Suppose somebody told you there was a lad 24 years old making $50,000 a year who wondered if his job really was worthwhile.

Suppose further you were told this same person worked only about 25 hours a year at his trade but still doubted if he picked out the right line.

Would you believe it?

If you talked it over with Sammy Mandell, lightweight champion of the world, you'd have to.

"Boxing is all right, if you are a champion or a topnotcher," Mandell explained, "but there is nothing permanent in a ring career. Collegians who are lured away from their books by visions of sudden riches in pugilism are almost sure to be disillusioned.

"Unless you get into the big money and stay there long enough to salt away enough to give you a good start in business, you not only will have little to show for your physical punishment but will have wasted valuable time that could have been applied toward establishing your future.

"Boxing has been kind to me," Sammy admits, "but there is no telling when my title will slip away. I feel that I'll be capable of defending it successfully for several years, but there is always the matter of unfair decisions and technicalities to consider."

Like Gene Tunney, Mandell is something of a fistic curio. He doesn't talk about the subconscious mind or go in for polysyllabic words but he can carry on a conversation intelligently with any man. He withdrew from Rockford high school when he was a junior because his training interfered with his studies, but he neglects no opportunity to improve his mind. He fails miserably, however, as an orator.

The day Sammy wrested the 135 pound championship from Rocky Kansas at White Sox park his home town went wild. Hundreds of admirers waited in front of his home until 11 o'clock that night to welcome him back. After he had been praised by the city's most gifted speakers he replied as follows:

"I don't know what I can say in appreciation for this reception, but I can lick any of you in a fight."

Sammy loses no time in getting back to Rockford after a bout. There are two reasons: Mrs. Mandell and Richard Samuel Mandell, the latter a square set tot 6 months old.

Rockford is only an eighty-five mile spin from Chicago, but you seldom see Sammy in the loop.

"What has Chicago got that Rockford hasn't?" the champion asks.

Rockford in return has a high regard for its ring hero. He stands out as the most successful young man in town. A few years back he was a barefoot kid playing in the freight cars near his home in Little Italy. And from the point of architectural beauty his home wasn't much. The new Mandell home is one of the show places of Rockford.

90 Rounds for Fifty Cents

Tickets for The Tribune's amateur boxing tournament March 5 to 9 sell for 50 cents, 75 cents and a dollar. Were you ever offered tickets to a boxing show at lower prices? There will be 30 or more three-round bouts on each of the five nights. Ninety rounds of fighting—and the most you can pay is $1.

Tickets are on sale at The Tribune Public Service Office, 1 South Dearborn street, and in the lobby of The Tribune Tower.

Delay and you'll find them gone.

MILWAUKEE CLUB ENTERS NINE IN TRIBUNE TOURNEY

Saddy's Boxers Will Seek Team Trophy.

The Eagles Club of Milwaukee has nominated a team of nine for THE TRIBUNE'S annual amateur boxing tournament to be held at the Ashland Boulevard auditorium March 5 to 9, inclusive.

The entry was made by Fred Saddy, physicial director of the club, who trained Richie and Pinkey Mitchell. Fred now is handling Mickey O'Neil, the Marquette university athlete, who has turned professional. O'Neil is fighting in the welterweight division.

Ciszewski Bantam Star.

Jimmy Gaudes and Willard Munsell will be the club's representatives in the 112 pound class. Both are clever and fairly fast, according to Saddy. Andy Ciszewski will be the ace in the bantamweight class, and Matt Dahlman and James Munsell in the featherweight. Fred Tomkins is the best lightweight and Curtis Brown is the best leading welterweight of the club. Wesley Johnson and Sig Novak, hard hitting middleweights, are the other two members of the team.

"I have been working with these boys for two months," Saddy said yesterday. "They are enthusiastic over THE TRIBUNE'S tournament and each believes he has a chance to win in his respective class. They are fairly clever boxers and all can hit. They know the defensive end of the game but they realize they must lead and assume the aggressive as much as possible to win."

All Seek Team Trophy.

Saddy, like other directors, coaches and managers of the various squads, is extremely anxious to win the team trophy. This beautiful cup will go to the club whose boxers score the greatest number of points on a basis of five for first, three for second, and one for third. This cup and the diamond studded gold gloves for first places, silver for second, and bronze for third, will go on display in THE TRIBUNE'S public service office window at Madison and Dearborn streets this week.

BOXING ENTRY BLANK

Please enter me in The Tribune boxing tournament to be held at the Ashland Boulevard Auditorium March 5, 6, 7, and 8.

- ☐ 112 Pound Class.
- ☐ 118 Pound Class.
- ☐ 126 Pound Class.
- ☐ 135 Pound Class.
- ☐ 147 Pound Class.
- ☐ 160 Pound Class.
- ☐ 175 Pound Class.
- ☐ Heavyweight.

Entries close on Feb. 29 with Walter Eckersall, Tribune Tower

Name .....

Club .....

A. A. U. registration No. .....

(Print name plainly with pencil. Entrants are limited to competition in one class only.)

SMITTY—THE SECRET

LONG REST SLOWS CUTBILL'S LEGS; COMEBACK FAILS

Flying Parson Third in 800 Meter Run.

New York, Feb. 22.—(AP)—Attempting a comeback after six years of competitive idleness, Harold Cutbill of the Boston A. A., the "flying parson," finished third in a field of four in the Olympic 800 meter run, feature event of the annual Masonic benefit meet at the 102d Engineers armory tonight. The event was won by Pincus Sober of the Holy Name club, in :02 2-5.

McAllister Wins Sprints.

Bob McAllister, the "flying cop," captured the special sprint series with victories in the 80 and 90 yard events and a third place in the 100. McAllister suffered a slight injury to his left leg in the 90 yard dash and favored it in the last of the sprints.

Second place went to Bob Weise of the New York A. C., who won the 100 yard dash in 10 2-5 seconds, after finishing second to McAllister in the first two sprints. Roland Locke, former University of Nebraska star, was third in the 80 and 90 yard events and second in the 100.

THREE Y RECORDS FALL.

New York, Feb. 23.—(AP)—Three records fell tonight under the flying feet of the Y. M. C. A. runners at the first national Y. M. C. A. track and field championship meet since 1904.

Dan D'Auria, star sprinter of the Brooklyn Central team, was responsible for two of them, winning the 100 yard dash in 10 2-5 seconds and the 220 yard dash in 24 seconds. The former records were 11 seconds flat and :24 3-5. The third record was broken by H. Hammett, also of the Brooklyn Central, who ran the 440 in 54 1-5 seconds. The old record of 55 seconds was held by Ralph Smith.

Virginia Van Wie Wins in Florida Golf; Nears Par

Palm Beach, Fla., Feb. 22.—(AP)—Shooting near par golf, Virginia Van Wie, brilliant young Chicago links-woman, and Maureen Orcutt, Metropolitan Women's champion, continued as favorites in the Florida women's tournament, defeating their opponents handily.

Miss Van Wie played spectacular golf in beating Mrs. Florence Burrows of New York, five and four. The Chicago girl's work was of the same order that played an important part in her recent victory over Glenna Collett at Pinehurst.

Miss Orcutt, in winning from Beatrice Gottlieb of New York, seven and five, gave an excellent exhibition of fine approaching and putting.

Tomorrow Miss Orcutt will meet Miss Katherine Bryant of Chicago and Mrs. Charles W. McHose will play Miss Van Wie.

HORNSBY NAMED BRAVES' CAPTAIN AT $40,000 WAGE

Will Room with Slattery, Boston Manager.

New York, Feb. 22.—[U.P.]—The lone scandal—or semblance of scandal—in the baseball world during the winter produced the principal problem of the training season for two clubs—the New York Giants and the Boston Braves.

The former had to figure how to fill Roger Hornsby's shoes, the latter how to assimilate the greatest and most disturbing second baseman they have acquired since Johnny Evers' day.

Today it developed that the Braves, through the wisdom of Judge Emil Fuchs and the adaptibility of Hornsby, have solved their part of the problem.

The rajah has agreed to play ball with Boston for $40,000 for the coming season and has consented to become captain of the Braves. He will be a member of the board of strategy and will room with Jack Slattery, the club's new manager, when the team is on the road.

Thus it appears that Hornsby has been accepted whole heartedly into the Boston ranks and has entered just as whole heartedly upon his new duties.

Belle Plaine A. C. Stages Amateur Show Tonight

The Belle Plaine A. C. will stage its weekly amateur boxing show in its club rooms, 3943 Lincoln avenue, tonight. Ten bouts complete the card and the first contest will go on at 8:15 o'clock. The Belle Plaine A. C. will be represented by a full team in THE TRIBUNE'S tourney at the Ashland Boulevard auditorium next month.

Of All The Pleasures Man Enjoys, Pipe Smoking Costs the Least

Old Briar
TOBACCO
"THE BEST PIPE SMOKE EVER MADE!"

BEFORE you let another day slip by—smoke Old Briar Tobacco. Enjoy all of the genuine pleasure, solid comfort and satisfaction so many other men are getting out of their pipes. Even the best tobacco—Old Briar, amounts to less than a cent for a generous pipe full. There isn't a pipe smoker who wouldn't gladly spend more than that for genuine pipe pleasure.

Old Briar sizes: 25c, 50c, $1 and $2

United States Tobacco Company - Richmond, Va., U. S. A.

ROGERS PEET CLOTHES

ANDERSON & BROTHERS SALE offers Chicago men opportunities for unusual savings in ROGERS PEET OVERCOATS and SUITS

$48 now! Were $69 to $90

$45 now! Were $65 to $85

Blues! Fancies! Greys! All from our Regular Stock!

ANDERSON & BROTHERS
MEN'S OUTFITTERS
Michigan Boulevard at Washington

H. A. Barry and
The STUDEBAKER COMMANDER
25,000 Miles in less than 23,000 Minutes

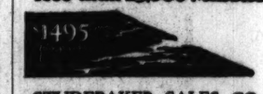

STUDEBAKER SALES CO. of CHICAGO—
There's a salesroom in your neighborhood

BEWARE THE COUGH OR COLD THAT HANGS ON

Persistent coughs and colds lead to serious trouble. You can stop them now with Creomulsion, an emulsified creosote that is pleasant to take. Creomulsion is a new medical discovery with two-fold action; it soothes and heals the inflamed membranes and inhibits germ growth.

Of all known drugs, creosote is recognised by high medical authorities as one of the greatest healing agencies for persistent coughs and colds and other forms of throat troubles. Creomulsion contains, in addition to creosote, other healing elements which soothe and heal the infected membranes and stop the irritation and inflammation, while the creosote goes on to the stomach, is absorbed into the blood, attacks the seat of the trouble and checks the growth of the germs.

Creomulsion is guaranteed satisfactory in the treatment of persistent coughs and colds, bronchial asthma, bronchitis and other forms of respiratory diseases, and is excellent for building up the system after colds or flu. Money refunded if any cough or cold is not relieved after taking according to directions. Ask your druggist. (adv.)

CREOMULSION
FOR THE COUGH OR COLD THAT HANGS ON

How to Start the Day Wrong : : : : : By BRIGGS

OLD GOLD
The Smoother and Better Cigarette
....not a cough in a carload

© P. Lorillard Co., Inc. 1928

RESORTS—FOREIGN
Ocean Travel.

NASSAU BAHAMAS
OVERNIGHT FROM MIAMI
Visit or return north via this charming British Colony. The season is now at its peak, with finest of bathing, golf, tennis and sailing.
Luxurious and commodious
S. S. NORTHLAND
Sails from Miami—Mondays, Wednesdays and Fridays
The New Celestial Hotel, Nassau, offers every luxury.
For rates and information
MUNSON STEAMSHIP LINES
111 W. Washington St., Chicago

PERU AND CHILE VIA PANAMA CANAL
Finest and Fastest Steamers to West Coast
TENO ..... Mar. 8
ACONCAGUA ..... April 5
Special features: Gymnasium, Private and Public Smoking Rooms, Commodious Lounge and Veranda Cafe. Excellent Cuisine.
Compania Sud Americana de Vapores (South American Steamship Co.)
WESSEL, DUVAL & CO.
General Agents, 120 Broad St., New York

RESORTS—FOREIGN
Ocean Travel.

Sail the Popular Southern Route to Hawaii
Direct from Los Angeles
Sailings 3 Saturdays out of every 4
Send for special tour folder.
LASSCO
LOS ANGELES STEAMSHIP CO.
140 S. Dearborn St. Franklin 7848 Randolph 4310

NORWAY MEDITERRANEAN CRUISE, JUNE 30
52 days, $900 to $1300
Spain, Italy, Riviera, Sweden, Scotland, Berlin, (Paris, London). World Cruise, January 16th, 1929, 110 days, $1000 up. Mediterranean, 66 days, January 30, 1929, $800 up.
Frank C. Clark, Times Bldg., N. Y.

Leave Montreal JUNE 21 For the Land of the Midnight Sun
NORTH CAPE CRUISE
The Unusual Route to Europe
Inquire 730 Fifth Ave., N. Y.
JAMES BORING'S CRUISES

RESORTS AND HOTELS
Spend This Spring in ASHEVILLE, North Carolina—"The Land of the Sky"
Write Chamber of Commerce for Booklet

RESORTS—FOREIGN
Ocean Travel.

HAVANA From New Orleans
GAY HAVANA! Riviera's freedom and charm less than two days from New Orleans. World famous race track and casino. Jai alai, golf on an ideal course, alluring boulevards and cafes.
Sailings
Comfortably appointed, fast
S. S. Munamar (7,500 tons)
sails:
Saturdays from New Orleans
Tuesdays from Havana
Munson STEAMSHIP LINES
111 W. Washington Street, Chicago, Ill.

WATER and RAIL CIRCLE TOURS. East or West. San Francisco, Mexico, Guatemala, Salvador, Panama Canal, Havana, New York $260 up. Round Trip. Meals and berths aboard Panama Mail S. S. Line. Minnesota Bldg.

South America
Summer [this winter] in the beautiful, gay, Latin cities of South America where the seasons are the opposite of ours—and through calm, placid, sunlit seas to daytime lands below the Equator. Visit Rio de Janeiro, a sub-tropical scenic gem; Montevideo, the city of roses, and famous Buenos Aires, the Paris of the Western World.
Magnificent 21,000 ton liners sail fortnightly from New York
Panama Mail S. S. Line
Western World / Southern Cross
Munson STEAMSHIP LINES
111 W. Washington St., Chicago

RESORTS—FOREIGN
Ocean Travel.

EUROPE
Just the accommodation you want. Ships to suit every purse and plan.
No late night rail journeys to Paris or London via White Star

MAJESTIC - Mar. 10 (World's largest ship)
OLYMPIC - Mar. 17
Cherbourg and Southampton

MINNETONKA - Feb. 25
MINNEWASKA - Mar. 10
(First Class Only)
Cherbourg and London

CABIN SHIPS
CELTIC - - Feb. 25
Queenstown (Cobh), Liverpool
ARABIC - - Feb. 25
Plymouth, Cherbourg, Antwerp

TOURIST 3rd CABIN ONLY
MINNEKAHDA - Mar 17
London via Plymouth and Boulogne
MINNESOTA - Mar. 31
London via Boulogne

WINTER CRUISES DE LUXE

MEDITERRANEAN BY WHITE STAR
Two 46-day cruises to Egypt, Palestine, Riviera and other points of principal tourist interest.
ADRIATIC - Feb. 25
new triple-screw
LAURENTIC - Mar. 6

MEXICO and WEST INDIES BY WHITE STAR
23-day tour to Havana, Vera Cruz [for Mexico City] Panama Canal, Jamaica and Nassau. A complete rest and change in about three weeks.
CALGARIC - Mar. 3

For complete information and literature apply to J. D. Roth, Mgr., and E. R. Larson, W. P. T. M., 180 N. Michigan Ave., Chicago, or authorized agents.

WHITE STAR LINE
RED STAR LINE · ATLANTIC TRANSPORT LINE
INTERNATIONAL MERCANTILE MARINE COMPANY

There's a place reserved for you on the GEORGE WASHINGTON
Sail on this unusually steady cabin ship—the largest in the American fleet—leaving New York for England, France, and Germany. Feb. 29
or on the LEVIATHAN
A little over five days that you can never forget, on the world's largest ship, sailing from New York to Cherbourg and Southampton. Mar. 3

United States Lines
61-63 West Jackson Blvd. Chicago
or your nearest steamship agent

JEFFERSON PARK OPENS SEASON IN SEA OF MUD

Rain Riddles the Racing Program.

New Orleans, La., Feb. 22.—[Special.]—The spring racing season got under way at Jefferson Park this afternoon under the most adverse weather conditions of the year.

It rained all day and the track was nearly a foot deep in sloppy mud. This caused the card to be riddled by scratches and there were only a few hundred regulars in attendance. The play in the mutuels was the smallest recorded since this form of betting was introduced here.

Rase Confuses Players.

In an effort to keep scratches and fixers out of the hands of downtown bookmakers who were reported to be doing a thriving business, the players at the track were greatly confused when they did not find either jockeys or scratches on their programs. The only place they could get this information was from the jockey board or from a slate on the inside of the grandstand betting hall. This caused a big drop in the betting activities.

The George Washington purse was the feature and it was marred by a bad start in which Bob Rogers, the favorite, was turned sideways when the barrier went up. Feu Follett from the Valley Lake stable was the winner after leading most of the way. Bob Rogers came from far back and got second money beating out My Son in the run down the stretch.

Brilliant Scores Easy Win.

Mrs. W. J. Potter's Brilliant, backed extensively, was an easy winner of the Mount Vernon purse at 5½ furlongs from Witchmount. Third money went to Shasta Lad.

NEW ORLEANS ENTRIES.

FIRST RACE—Purse $1,000, claiming, 3 year olds and up, maidens, 6 furlongs—Ivanhoe, 110; *Poison Oak, 105; Kentucky Colonel, 112; Mayadale, 105; Jim Banola, 110; Master Eddie, 110; Ellis Bolla, 115; Bernice L., 100; *Lady Fair, 110; *Lady Jule, 102; Turn Over, 115; Elginite—Rule Britannia, 105; This Is Me, 105; Sirdar, 115; Ancient Lore, 110; Captain Devil, 110; Red Rocket II., 110.

SECOND RACE—Purse $1,000, claiming, 4 year olds and up, 6 furlongs—Queer, 105; Misty Brook, 110; Body Guard, 110; Wild Rose, 100; Master Sweep, 110; *Johnny Campbell, 110; *Peter Decoy, 105; Adair W., 110; Broomney, 110; Smoky Day, 110; Colonel Seth, 110; Ira Elginite, 110; St. Charles, 110; Gotham, 115; Robert Waddell, 115; Prevail, 110; Swoop, 110; Bonebleu, 110.

THIRD RACE—Purse $1,000, 4 year olds and up, claiming, mile and an eighth—Little Nancy, 110; King Tut, 115; Pete, 105; Shawnack, 105; Chief Sabbatius, 110; *Jessa Video, 105; Eager, 110; *Betsy Ross, 100; Hopscotch Belle, 110; Upstart, 110; *Ponimoi, 111; Compromise, 105; Elgin Clique, 108; Van Patrick, 110; Lord Baden, 110; Black Cyclone, 100; Sweep Me, 105; Sallies Valley, 100.

FOURTH RACE—Purse $1,000, claiming, 4 year olds and up, 6 furlongs—Miss Fair, 105; *Orangupu, 105; Harry Phelps, 110; *Fed Wiede II., 105; Manwell, 110; *Hobnee, 106; Mark Master, 115; Dusty Mary, 110; Bergrotter, 110; *Cliff, 100; Rubber, 110; *Pasola, 100; Elginite—Golden Mac, 110; Gods, 110; Talladega, 110; Naughty Nan, 105; Pipe Stem, 105; Dolly Seth, 110.

FIFTH RACE—Purse $1,000, claiming, 4 year olds and up, 6 furlongs—*Anaconda, 111; Lucky Drift, 108; Polyzamia, 115; Kalian, 115; *Twinkling, 113; *Orestes II, 114; *George Groom, 105; Pandy, 111; *Reley, 115; *Thistle Gold, 105; Gad, 110.

SIXTH RACE—Purse $1,000, claiming, 3 year olds, mile and 70 yards—*Cuddle, 110; *Sea Tone, 108; Southern Kiss, 90; Dancy Cone, 105; Black Thunder, 105; Blue Flag, 103; *The Cossack, 109; *Roxie Wood, 110; Sonny Golden, 108; *Col. Cheek, 100; Besom, 110; William T., 110.

SEVENTH RACE—Purse $1,000, claiming, 4 year olds and up, 1¼ miles—*Geo. Dever, 108; Pomeus, 110; Flying Al, 110; *Dry Rose, 105; Special, 110; Mount Clair, 110; Red L., 110; Shampoo, 105; Running Fox, 110; *Delusive, 110; *Arragosa, 105; Feather Wise, 105. Elginite—Tangerine, 110; Rear, 110; Mollie Myhill, 108; Caroline Cater, 105; *Fire Dog, 100; Caplayer, 105.

MOON MULLINS—MOON HAS A SHADY FUTURE

News from the Race Tracks

NEW ORLEANS RESULTS.

FIRST RACE—Purse $1,200, maidens, 2 year old fillies, 4 furlongs:
Glacial, 115 [L. Schaefer]..20.20 8.60 4.80
Ellis Bolla, 117 [A.Rodr's]..... 17.40 9.00
Nora D., 115 [R. Pool]..... 2.60
Time, :51 1-5. Venita M., Evelyn T., Otilla, Reich Thorne, Lois E., and May I ran.

SECOND RACE—Purse $1,000, claiming, 3 year olds and up, 6 furlongs:
Blush Maiden,104 [A.Bush]..6.00 4.00 3.00
Am.Thunder,106 [M.Mayer]..... 6.20 3.00
Elevate, 105 [B. Hay]..... 2.80
Time, 1:17 4-5. Lady O'Neil, Moneargie, Joseph Sabbatus, Joe Sween, Calsona, War Winds, Dissension, and Juanita Green ran.

THIRD RACE—Purse $1,000, claiming, 4 year olds and up, 1¼ miles:
Parchesse, 110 [V.Leyland]..6.80 4.40 3.00
Lancell, 110 [D. Dubois]..... 3.60 3.40
Elgidee, 105 [C. Landolfi]..... 3.40
Time 2:14 4-5. Gaffney, John J. Jr., Kanjin, Toscanelli, Try Again, Wreck Bay, and Flight ran.

FOURTH RACE—Purse $1,000, 3 year olds and up, 5½ furlongs:
Brilliant, 114 [Weir]..... 3.40 3.40 Out
Witchmt, 110 [C. McClain]..... 3.00 Out
Shasta Lad, 110 [L.Schaefer]..... Out
Time, 1:06 4-5. Bezrar Boy and Booze Bear ran.

FIFTH RACE—Purse $1,200, 4 year olds and up, mile and 70 yards:
Feu Follet, 105 [Bowden]..12.80 4.00 3.00
Bob Rogers, 110 [Leyland]..... 3.40 2.20
My Son, 110 [Hern]..... 2.80
Time, 1:49 1-5. Flora M., Capt. Geo. Dexter, and Lepanto ran.

SIXTH RACE—Purse $1,000, claiming, 4 year olds and up, 1¼ miles:
Marwilde, 111 [Groos]..... 6.80 3.80 out
Johal Earl, 110 [Horn]..... 2.60 out
Old Tom, 110 [Zuchin]..... out
Time, 2:11. Triumph, and Sabbatus Maid ran.

SEVENTH RACE—Purse $1,000, claiming, 4 year olds and up, 1 1-16 miles:
Parole II., 112 [Leonard]..5.80 3.40 3.00
Frightful, 107 [Maguire]..... 4.80 5.60
Red Banner, 106 [Landolt]..... 4.40
Time, 1:51. Gale, Polvo, Fannie May, and Phil McCann ran.

TIA JUANA RESULTS.

FIRST RACE—Purse $800, claiming, 4 year olds and up, 6 furlongs:
Milton, 120 [Rennie]..... 8.80 3.40 2.80
Big Heart, 122 [Baker]..... 3.40 3.00
Jola Shot, 115 [Sollins]..... 5.40
Time, 1:15. Northeld, Rock of Ages, Harmonsack, 105; Chief Sabbatius, 110; Jessa Video, 105; Eager, 110; *Betsy Ross, 100; Hopscotch Belle, 110; Upstart, 110; *Ponimoi, 111; Compromise, 105; Elgin Clique, 108; Van Patrick, 110; Lord Baden, 110; Black Cyclone, 100; Sweep Me, 105; Sallies Valley, 100.

SECOND RACE—Purse $800, claiming, 3 year olds and up, 6 furlongs:
Privately, 112 [Wallis]..... 3.60 2.60 2.80
Almatel, 108 [Schmitz]..... 34.00 16.00
*Shasta Shots, 114 [Ay'd]..... 6.00
Time, 1:07 4-5. Combat, Shasta Belle, Golden Bear, Rose Bank, Chatterboy, Flying Abbott, Eugene D., and Nautilus ran. *Added starter.

THIRD RACE—Purse $800, claiming, 4 year olds and up, 1¼ miles:
Dukedom, 107 [Bich'son]... 4.40 2.80 2.80
Compeer, 105 [Warden]..... 4.80 3.20
Zucca, 107 [Brown]..... 4.40
Time, 2:10 1-5. Nebraska Lad, Metal, Jay Mac, Cimar View, Old Faithful, Black Mask, Wolf Jr., Gailford, U Whit, Buddy, and Scarlet Burner ran.

FOURTH RACE—Purse $800, 3 year olds and up, 6 furlongs:
Glint o' Gold, 105 [Flone]. 6.80 3.40 2.40
Shasta Pepe, 103 [Warden]..... 6.40 3.60
Swift Shot, 110 [Wilson]..... 2.60
Time, 1:14 2-5. Hawes, Epco, Shasta Monk, and War Maid ran.

FIFTH RACE—Purse $800, claiming, 4 year olds and up, 1¼ miles:
Cloud Ac., 106 [Louman]..11.80 7.00 3.80
Rock Bomb, 109 [Wolf]..... 9.80 6.00
Facciste, 109 [Carlisle]..... 3.80
Time, 2:09 1-5. Chick Belle, Bardelld, Assault, Olo, Foolscap, Herdsman, Bunbury, and Brian Kent ran.

SIXTH RACE—Purse $800, maiden 3 year olds, one mile:
Duck II., 108 [Lindseth]....6.40 3.60 2.80
Gabby, 101 [Philpot]..... 4.80 3.60
Hercakel, 100 [Linselone]..... 3.80
Time, 1:41 2-5. Chicory, Vowed Vengeance, Bonnie Marguerite, and Buddha ran.

SEVENTH RACE—Purse $800, handicap, 3 year olds, one mile:
Dr. Wilson, 122 [Fields]...3.40 2.60 2.00
W. G. Bowman, 100 [Snider]..... 5.00 2.80
Proctor Rus, 113 [Stevens]..... 3.20
Time, :39 4-5. Judge Schiltzer, Bon Fille, Colorblind Gov. Seth, and Inca ran.

EIGHTH RACE—Purse $800, claiming, 3 year olds and up, Clubhouse course:
Cyclonic, 100 [Rennie]....35.00 11.80 8.40
Roll, Star, 96 [Warden]..... 8.80 6.40
Florenda, 99 [Brown]..... 5.40
Time, 1:36 1-5. Glenister II., Broadmoor, Sanaber, Tamarind, Rhubarb, and Lieutenant Seth ran.

NINTH RACE—Purse $800, claiming, 3 year olds and up, mile and 70 yards:
Negotiator, 104 [Russell]...20.50 7.00 3.60
Prospect, 110 [Salas]..... 4.60 3.00
Climax, 106 [Rennie]..... 4.20
Time, 1:44 4-5. Commercial Gold, Rare Dollar, Speraco, Patriarch, Prattle, Platinum, and Frank Galler ran.

TIA JUANA ENTRIES.

FIRST RACE—Purse $800, 2 year old maidens, 4 furlongs—Hebukai, 113; †Tin Soldier, 116; Aspin Rose, 106; Becky Ibex, 113; Lacerous, 116; †Sunny Smile, 113; †Rapid Transit, 113; Ranee, 113; †Inca D., 113; Bunker Hills, 108; †Mad Hatter, 113; War Buddy, 108; †War Hawk, 109; †Jill D., 109; †Mekachee, 119; †Harcum, 113. †Abbott entry; ‡Greenfield entry; ||Nevada stock farm entry; †Northwar and Palmwoods stable entry; |Miramonte stable entry.

SECOND RACE—Purse $800, claiming, 4 year olds and up, 5 furlongs—*Little Shasta, 100; Kinetic, 107; *Kaulu, 102; Lucky Days, 107; Pay Me, 102; Music, 105; *Kamahamaha, 109; *Lahonion, 105; Anchorage, 100; Louis Hank, 107; New Hampshire, 109; Grand Folly, 110; *Read Wampus, 100; Hildred Seth, 103; *Rerular Girl, 102; Barrage, 102; *Joan Catherine, 100; Trade Wind, 105.

THIRD RACE—Purse $800, claiming, 3 year olds and up, 1 mile—*Polly Thorpe, 108; Minnesota, 98; Peter Pierson, 104; †Chapas, 110; Bookworm, 110; *Lagoon, 102; *Kremlin, 104; *Princely, 93; *Malinda Ida, 104; *Quois, 108; Shoeshine, 90; C. J. Meany, 101; U Boss, 95; *Silver Strand, 100; *Lady Berridon, 102; *Miss Chatterton, 93.

FOURTH RACE—Purse $800, claiming, 4 year olds and up, 1¼ miles—Edward S., 104; Huguinos, 101; *Frazer, 101; Sweet and Low, 107; Breechloader, 104; *C. W. Jackson, 104; Golden Glen, 102; Kickital Buck, 109; Gay Cavalier, 109; Forty-Two, 109; *Air Castle, 104; Golden Shore, 106; *Matilda B., 102; Coeur De Lion, 104; Hands Up, 106; Fire Captain, 101; *Princess Elma, 99; *Be Frank, 107.

FIFTH RACE—Purse $800, claiming, 3 year olds and up, 6 furlongs—*Arnarch, 91; *Lord Douglass, 110; *Volt, 100; Knightwood, 112; *Clermont Jr., 112; *Air Lady, 94; Curves, 94; Merryman, 109; Dessier, 108; *Jackie Boy, 80; *Roper, 107; *Red Ace, 100; Arnate, 108.

SIXTH RACE—Purse $800, claiming, 3 year olds and up, 6 furlongs.—†Tarsca, 105; *Edgewater, 101; †Tamarind, 107; *†Glenister II., 107; *Fine Manners, 100; *Yoshell, 112; *Lorena Marcella, 105; *Conquistador, 113; Sweeping Ann, 103. †Creech entry; ‡Irwin entry.

SEVENTH RACE—Purse $1,000, handicap, 3 year olds and up, 6 furlongs—Shasta Gold, 109; Shasta Bullet, 118; †Conquistador, 103; Simony, 95; Pat, 101; *Old Kickapoo, 100; †Bonnie Omar, 98; †Forecaster, 105. †Canyon stable entry; ‡Irwin entry.

EIGHTH RACE—Purse $800, claiming, 3 year olds and up, 6 furlongs—Lake Rock, 104; *Invictus, 103; *Boatsin, 107; *Quince Garden, 100; Time Exposure, 109; *Brookwood, 100; *Sun Glass II., 92; Conciliation, 109; *Leo Lampe, 105; *Fetching, 102; *Capt. Guard, 100; *Montello, 110; *Star Dust, 98.

NINTH RACE—Purse $800, claiming, 3 year olds and up, mile and 70 yards —*Polly Angle, 103; *Shasta Grafton, 103; *Dr. Clark, 105; Polante, 111; *Moses, 105; Gingerpple, 112; *Alm Gren, 105; *Golden Sweep, 109; *True Boy, 105; Brownie Smile, 108; *Shasta Donna, 97. Weather clear; track fast. *Apprentice allowance claimed.

DAILY RACING FORM SELECTIONS
CONSENSUS

NEW ORLEANS.

1—Lady Partridge, Kentucky Colonel, Red Rocket II.
2—Gotham, St. Charles, Wildrake.
3—Ponimoi Clique, Sweep Me.
4—Roperofter, Dolly Seth, Panola.
5—MEDLEY, Orestes II., Lucky Drift.
6—Kezie Weidel, Cuddle, Blue Flag.
7—Puredog, Dry Moon, Flying Al.

TIA JUANA.

1—Hebukai, Rapid Transit, La Corona.
2—New Hampshire, Kentle, Little Shasta.
3—Chiapas, Polly Thorpe, Quoin.
4—Hands Up, Matilda B., Golden Glen.
5—Dossier, Volt, Lord Douglas.
6—Lorena Marcella, Conquistador Sweeping Ann.
7—OLD KICKAPOO, Shasta Bullet, Simony.
8—Quince Garden, Time Exposure, Led Lampe.
9—Shasta Donna, Almgren, Polante.

NOTES OF THE TURF

John D. Hertz and Bert S. Michell, the latter the trainer of the Leona farm horses, which race in the silks of Mrs. Hertz, were in Lexington, Ky., yesterday looking over the breeding stock at a number of thoroughbred farms.

They were hopeful of finding another Reigh Count hidden away in the Blue Grass country and were determined to bring him back to Leona farm in the event such a discovery was made.

Reigh Count, the Derby favorite at about 8 to 1 in the advance quotations, has wintered in splendid shape, they reported before departing for Kentucky. Jockey Chick Lang, who will ride him in the great race at Churchill Downs on May 19, is at Leona farm assisting in the colt's Derby preparation.

While in Kentucky Trainer Michell will arrange for stable reservations for Reigh Count, Anita Peabody, Sea Rip, and others in the Hertz string, and for Reigh Olga, a Derby candidate which Michell is training for Otto W. Lehman. The horses are to be shipped from Leona farm to Churchill Downs soon after March 1.

PASCAU UPSETS FAVORITES IN HI LI SINGLES

Makes Six Straight Points to Win.

Señor Pascau, considered a rank outsider by the majority of the jai alai encouragers at the Rainbo fronton last night, swept through a field of stars to win the fifth singles session. Trecet, Joaquin, Santiago, and Aramendi were among those who fell before Pascau's vicious attack.

Pascau got a poor start and it looked like Señor Vicente would win. But Pascau finally came to life, ran out six straight points to win the match. Pascau played like a wild man, almost standing on his head at one time in his eagerness to swat the pelota.

FIRST GAME—Doubles, 15 points:
Iriondo-Uria ..... 3.20 out out
Lucio-Modesto ..... out out

SECOND GAME—Elimination doubles, 8 points:
Labat-Ulacia 12.50 4.40 3.40
Sainz-Anibal 4.00 3.10
Lizarralde-Furquet 3.50
Iriondo-Marrutia, Lucio-Hugues, Creus-Uria, Pascau-Mugica, and Santiago-Modesto also played.

THIRD GAME—Elimination singles, 8 points:
Labat 6.00 4.00 2.80
Uria 5.60 3.60
Creus 3.60
Iriondo, Lucio, Lizarralde, Sainz, and Modesto also played.

FOURTH GAME—Doubles, 15 points:
Ramos-Hugues ..... 4.10 out out
Vicente-Marcelino ..... out out

FIFTH GAME—Elimination singles, 8 points:
Pascau 16.50 11.10 4.70
Rafael 9.50 4.20
Murica 7.20
Aramendi, Santiago, Joaquin, Urizar, and Trecet also played.

SIXTH GAME—Elimination doubles, 8 points:
Trecet-Murica 8.50 5.00 3.50
Vicente-Ulacia 4.00 3.20
Rafael-Furquet 3.20
Ramos-Anibal, Creus-Marcelino, Santiago-Uria, Sainz-Joaquin, and Urizar-Modesto also played.

SEVENTH GAME—Elimination singles, 8 points:
Joaquin 7.20 4.40 3.00
Vicente 5.60 3.20
Murcus 3.10

Magurcui, Marcelino, Ramos, Urizar, and Trecet also played.

On price and value basis there is no competition for the Straight Eights of AUBURN

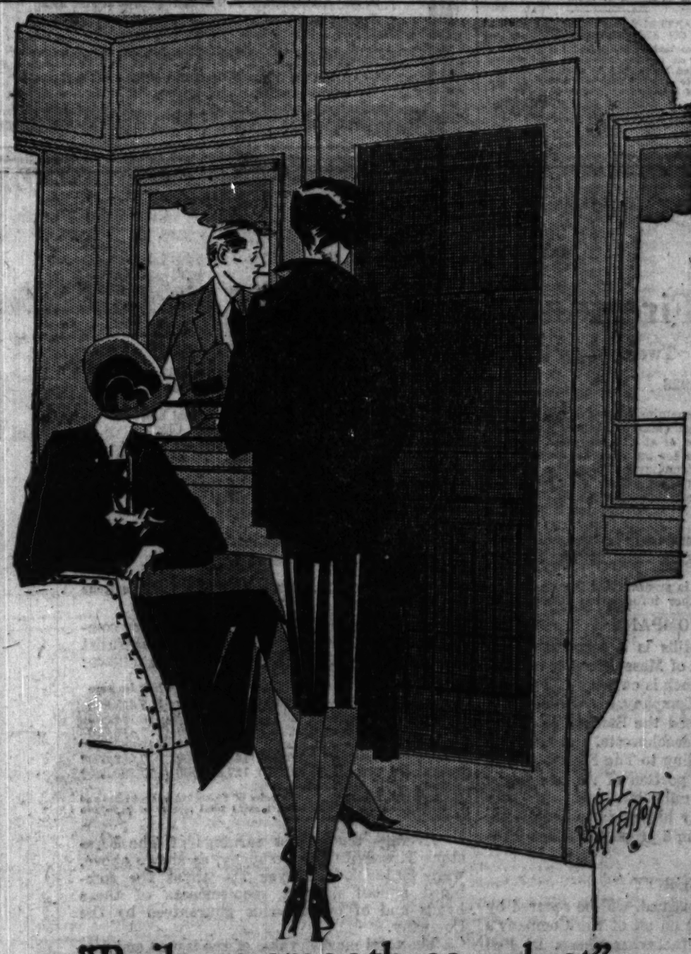

"Rails as smooth as velvet"
on the famous water level route from Chicago to New York make the overnight journey on the New York Central one of remarkable comfort. *"More comfortable than any mode of travel man has ever devised,"* says Morris Markey in the "New Yorker."

20th Century Limited
CHICAGO—NEW YORK—BOSTON—Every Afternoon at 12:40
From LA SALLE STREET STATION—On the Loop—The Center of Business Chicago
To GRAND CENTRAL TERMINAL—Center of a City Within a City

New York Central
THE WATER LEVEL ROUTE
YOU CAN SLEEP
NEW YORK CENTRAL LINES
For reservations telephone Wabash 4200

Don't Let Baldness Shadow You

Baldness can be corrected. That fact is now recognized by eminent medical authorities. And we are doing it here every day through the ultra-violet rays of the wonderful lamp perfected by Dr. Franz Nagelschmidt, of Berlin.

Dr. Francis S. Wildner, M. D., a famous authority of New York City, says:

"The remarkable results obtained by Franz Nagelschmidt in cases of complete baldness border on the miraculous, and when first seen by me gave an impression like that of the first aeroplane or radio one had seen or heard."

All of our Chicago offices are equipped with these marvelous lamps. *We use no drugs, chemicals, greases or heat.*

6 Treatments All for $10.00

Full Course Lower in Proportion

We give a written guarantee that our full course will satisfy you, or money refunded. Examination is FREE, and in no way obligates you.

Private Treatment Room for Ladies

HAIR and SCALP INSTITUTE INCORPORATED

LOOP OFFICE
20 W. Jackson . . . . Wab. 3286

SOUTH SIDE
S. E. Cor. 63rd and Cottage Grove
Entrance 307 E. 63rd St.

NORTH SIDE
Sheridan Trust and Savings Bank Bldg., Suite 402
4753 Broadway
HOURS 10 A. M. TO 6 P. M.
SATURDAYS—9 P. M.

Up-to-Date Method of Presenting TOURING INFORMATION

as described in booklet "How 70,000 Motorists Cut Motoring Expense" is one of the many services the Chicago Motor Club renders its members.

The booklet is free, but as it is expensive, we are not giving it broadcast distribution. If you will promise to read it, however, we shall be glad to send it to you, and you do not place yourself under the slightest obligation. Mail the coupon today.

Chicago Motor Club
CHARLES M. HAYES
President
3254 Michigan Avenue
Phone Victory 8600

FREE BOOKLET Explained

CHICAGO MOTOR CLUB,
3254 Michigan Ave. T-1403
Gentlemen: With the understanding that sending this coupon places me under no obligation, I promise to read your booklet, "How 70,000 Motorists Cut Motoring Expense."
NAME .....
ADDRESS .....
CITY .....
COUNTY .....

Puts Rheumatics on Their Feet

Wonderful Effect of Nurito That Actually Enables the Helpless to Go Back to Work.

DRUGGISTS GUARANTEE IT

Rheumatic sufferers are certainly going wild with joy at the discovery of Nurito. For the first time they have found something they can absolutely depend upon to rid them of the pain of rheumatism, sciatica, lumbago, neuralgia, or neuritis. And to make it more emphatic, if it doesn't drive away the worst pain with two or three doses the druggist will refund your money. A New York specialist was finally induced to put up his famous prescription as a great public benefit. It works like a charm, fast and powerful, but harmless even to children, no opiates or other narcotics. By all means, make a trial of this remarkable prescription that gets the helpless out of bed, sends them back to work, happy and free.

Nurito is now sold in the drug stores and is the greatest blessing yet discovered for those tortured with pains of rheumatism. Get it at all—

WALGREEN and ECONOMICAL Drug Stores

1,260 BOOKS AT 5c EACH!

1,260 books are now available at the extraordinary bargain price of 5c each. Hundreds of subjects. Send for free catalog to Haldeman-Julius Press, Girard, Kans.

OVER 28 BILLION CHESTERFIELDS SMOKED IN 1927

(Only a few years back, you'll remember, it was 7 billion)

A 300% INCREASE
SUCH POPULARITY MUST BE DESERVED!

THEY SATISFY and yet THEY'RE MILD

LIGGETT & MYERS TOBACCO CO.

GRAINS ADVANCE AT LIVERPOOL AND WINNIPEG

BY CHARLES MICHAELS.

While all American grain markets were closed on account of Washington's birthday, there were sharp advances in prices in foreign markets. Wheat in Liverpool closed ¾@⅞d higher, coming better than due, and corn there was ¼d higher. Buenos Aires wheat was 1¼@1⅝c higher at midday and corn 1¼@1½c higher.

Winnipeg wheat market showed considerable strength, and closed with net gains of ⅝@1¼c and a good overnight export business was reported out of that market, although quantities were not given. Oats closed unchanged to ⅝c higher, with rye up ⅛@⅝c.

Receipts of wheat at Winnipeg aggregated 723 cars, against 797 cars last year, and of oats were 84 cars, against 81 cars last year. Deliveries of wheat at interior points in the prairie provinces on Tuesday aggregated 723,000 bu, against 482,000 bu in 1927.

Traders who were down construed the action of foreign markets as favorable for a higher level of prices here today, with bulls looking for May corn to sell over $1 per bu. Weather conditions over the west were generally unfavorable for the movement of corn, and further complaints of freezing and thawing damage to winter wheat were received from the central west. Liverpool cables said Japan was buying wheat in Australia.

March Wheat.

	Open.	High.	Low.	Closing 1928.	Feb.22, 1928.	Feb.21, 1927.	Feb.23, 1923.
*Lst	1.48⅛	1.49⅛	1.48¼	1.49¼	1.48⅛	1.52⅛	
May Wheat.							
Wpg	1.32⅝	1.33¼	1.32⅝	1.33	1.32⅛	1.35⅜	
*Lst	1.50⅛	1.50⅝	1.50¼	1.50⅝	1.49⅛	1.48¼	
July Wheat.							
Wpg	1.38⅝	1.39¼	1.38¼	1.39¼	1.38⅝	1.38⅝	
*Lst	1.51⅞	1.51⅞	1.51⅛	1.51⅝	1.50⅝	1.49¼	
October Wheat.							
Wpg	1.35⅝	1.36	1.35¼	1.35	1.31⅛	1.37¼	
May Oats.							
Wpg	.64⅝	64⅝	64⅛	64⅝	64⅜	57⅛	
July Oats.							
Wpg	.63⅝	63	62⅝	62⅝	62⅝	55⅛	
October Oats.							
Wpg	.57⅞	57⅛	56⅝	57	57	.....	
May Rye.							
Wpg	1.11¼	1.11⅛	1.11	1.11⅝	1.10⅝	1.03⅝	
July Rye.							
Wpg	1.08⅛	1.09	1.08½	1.09	1.08⅛	.....	
October Rye.							
Wpg.	99⅝	1.00	99⅛	1.00	99⅛	.....	
May Barley.							
Wpg	91⅜	92	91¼	92	91	.....	
July Barley.							
Wpg	89	89	88¾	89	88⅝	.....	
May Flaxseed.							
Wpg	1.90¼	1.90⅝	1.90¼	1.90½	1.89⅝	1.95	
July Flaxseed.							
Wpg	1.93⅛	1.93½	1.93⅛	1.93⅝	1.92⅝	.....	

*Exchange, $4.86.

Automobile Production Jumps During January

Washington, D. C., Feb. 22.—(AP)—American automobile production during January amounted to 225,039 vehicles, as compared with 133,547 during December, and 224,926 during January, 1927. These figures were made public today by the commerce department, which said January production in Canada was 8,463 machines, against 2,425 in December, and 17,376 in January last year.

INVESTORS GUIDE

Inquiries must bear the signature and address of writer. Answers of public interest will be published, those not of general interest will be mailed if stamped self-addressed envelope is inclosed. Address letters to Investors' Guide.

Thursday, February 23, 1928.

[Copyright: 1928: By The Chicago Tribune.]

United Profit Sharing.

C. A. M.—United Profit Sharing corporation reports net profit of $292,371 for 1927, as compared with $324,894 for 1926.

This is equal to $14.63 a share earned on the preferred and $1.16 a share on 236,520 shares of no par common stock in 1927, against $16.34 a share on the preferred and $1.42 a share on 215,000 shares of common in 1926.

Surplus for the year was $108,036 in 1927, compared with $114,918 in 1926.

Total surplus stood at $744,977 at the end of 1927, against $636,940 at the close of 1926.

Current assets amounted to $4,617,025 and current liabilities to $596,367 at the end of 1927.

This left net working capital of $4,020,661, which compares with $4,361,752 at the end of 1926.

Dividends at the annual rate of $1 a share are being paid on the preferred and of $1.20 a share on the common.

The preferred stock is high grade.

The common is of medium grade and speculative.

It is traded on the New York curb market.

Brief Answers.

W. E. S., Sioux City, Ia.—San Francisco and San Joaquin Valley railway first mortgage 5s of 1940 are a sound investment.

H. F. L., Covington, Ky.—Louisville Water company forty-year 4s of 1950 are a sound investment.

S. F. C., Stamford, Conn.—The New York Bay railroad first mortgage 4s of 1948 are a sound investment.

DIVIDENDS DECLARED

Stock, rate, period—	Payable.	Stock of record.
Ches. & Ohio, $2.50 q.	Apr. 1	Mar. 8
Do pfd, $3.25 s. a.	July 1	June 8
Hock. Val. R.R., $2.50 q.	Mar. 31	Mar. 8
Kelsey Hayes, 50c q.	Apr. 1	Mar. 20
Mackay, 1¾ q.	Apr. 2	Mar. 3
Do pfd 1 q.	Apr. 2	Mar. 3
Nat Surety, 2½ q.	Apr. 2	Mar. 20

The North American Company

QUARTERLY DIVIDEND No. 96
ON COMMON STOCK

A Quarterly Dividend of 2½% on the Common Stock will be paid on April 2, 1928, in Common Stock, being at the rate of 1/40th of one share for each share held of record at the close of business on March 5, 1928.

QUARTERLY DIVIDEND No. 97
ON PREFERRED STOCK

A Quarterly Dividend of 1¾% (75c a share) on the Six Per Cent. Cumulative Preferred Stock will be paid on April 2, 1928, to stockholders of record at the close of business on March 5, 1928.

ROBERT SEALY, Treasurer.

New York, February 17, 1928.

CORPORATION EARNINGS

H. O. STONE & CO.

The report shows 1927 net profits before deducting federal taxes were $829,300, as compared with $1,003,949 in 1926, and after the payment of preferred dividends there remained approximately $17 a share for the common stock. In 1926 net profit was equal to $28 a share on the common stock In 1927 the preferred stock of the company was increased by approximately $1,000,000, and the payment of dividends on this additional preferred stock reduced the amount of the net available for the common. Gross business for 1927 was $111,000,000, against $65,000,000 for 1926.

B. F. GOODRICH COMPANY.

Net profits for 1927 were $12,780,306 after taxes, depreciation, and other charges. This is equivalent to $15.44 a share on 606,216 shares of no par value common stock outstanding after allowance for the 7 per cent preferred dividend and compares with $5,065,110 net in 1926, or $4.16 a share on the common stock. The 1927 figures are calculated before allowance of $1,000,000 contingent reserve. In 1926 the credit from reserves was $5,000,000, and after allowing for that deduction the 1926 earnings amounted to only $65,110, or 18 cents a share, on the 362,840 shares of 7 per cent stock.

HONOLULU CONSOLIDATED OIL.

Net after depreciation and depletion, taxes, and interest was $3,163,495 in 1927, equal to $3.35 a share of 944,900 shares. All 1926 figures have been adjusted, due to treasury department ruling.

UNITED VERDE EXTENSION MINING.

For the year ended Dec. 31, net loss was $533,771 after charges, depreciation, and depletion, against net profit of $250,314, or 33 cents per 50 cents, a share on 1,050,000 shares in 1926.

RAILROAD NOTES

An increase of 30 to 35 per cent in the volume of railroad business in the United States within the next twenty years was predicted by John J. Cornwall, general counsel of the Baltimore and Ohio railroad. He said the railroads were preparing to spend hundreds of millions of dollars for terminal expansion to meet growing business, but warned that the expansion program would be jeopardized if the railroads were unable to earn fair returns.

The Pullman Car and Manufacturing corporation, a subsidiary of the Pullman, Incorporated, is preparing to make its first shipment of Pullman cars to Australia. Three cars have been built for the Australian State Railways, two sleepers and a diner. These will be shipped shortly to New York, where they will be placed on a boat and sent through the Panama canal.

The Rock Island has distributed orders for 50,000 tons of steel rails, 42,500 tons going to Illinois Steel and the rest to Inland Steel.

ON FOREIGN BOURSES.

LONDON, Feb. 22.—(AP)—Bar silver, 28⅞d per ounce. Money, 3% per cent. Discount rates: Short and three months' bills, 4¼@4⅝ per cent.

PARIS.—(AP)—Prices were firm on the bourse today. Three per cent rentes, 67f 80c; 5 per cent loan, 86f 10c. Exchange on London, 124f 2c. The dollar was quoted at 25f 42½c.

$4,000,000 Smelter Merger Is Announced

Joplin, Mo., Feb. 22.—(AP)—Merger of the Golden Rod Mining and Smelting company of Joplin and the Evans Lead company of Charleston, W. Va., with total assets of $4,000,000, was announced tonight by Edgar Z. Wallower, president of the new company. The merged concern will be known as the Evans-Wallower Lead company.

Investors Everywhere Use MOODY'S RATINGS Found Only in Moody's Manuals

Specialized Banking

AS BUSINESS has become constantly greater and naturally more and more complex, with larger and ever more varied needs for highly specialized banking facilities, the Illinois Merchants Trust Company has kept abreast, providing through its numerous departments every modern facility for the speedy and efficient handling of business—whether that of commercial concerns, banks, or individuals.

The building up of these special departments has been guided by strict adherence to the conservative traditions of more than a half century of successful banking as well as by the inspiration of providing our customers with unsurpassed service. The place this institution occupies in the public mind has not been gained suddenly—rather it is the result of seventy years' steady, constructive growth.

Our service includes Commercial Banking, Foreign Banking, Investment Banking, Savings, and Trusts. Safety Deposit facilities are also provided. Here, under one roof, customers can complete every banking transaction knowing that their business is given that attention and special care which specialized banking facilities alone can assure.

Our officers will be glad to discuss with you, without obligation, any particular phase of our service in which you may be interested.

ILLINOIS MERCHANTS TRUST COMPANY

Capital & Surplus 45 *Million Dollars*

LA SALLE, JACKSON, CLARK AND QUINCY STREETS • CHICAGO

Will Value Burn?

Billowing up in smoke and flying embers—will the value of your property go thus should the property itself be destroyed? Value cannot be destroyed when it is protected by insurance based on an American Appraisal.

THE AMERICAN APPRAISAL COMPANY

Chicago • 38 South Dearborn Street

A NATIONAL ORGANIZATION

$12,000,000

Firestone Cotton Mills

Twenty-Year 5% Sinking Fund Gold Bonds

To be dated March 1, 1928 **To mature March 1, 1948**

Coupon bonds in denominations of $1,000 and $500, registerable as to principal only. Principal and semi-annual interest (March 1 and September 1) payable at The Cleveland Trust Company, Cleveland, Ohio, Trustee, or at The National City Bank of New York, New York City. Interest payable without deduction for any Federal Income Tax up to 2%. The Company will refund upon proper application, any Pennsylvania Personal Property Tax not in excess of 4 mills. Redeemable at the option of the Company in whole or in part by lot on any interest paying date on thirty days' notice at 102½ and interest during the first 5 years, at 101½ and interest during the second 5 years and at 101 and interest thereafter prior to maturity.

These bonds will be unconditionally guaranteed as to principal, interest and Sinking Fund by The Firestone Tire & Rubber Company of Ohio.

The following information is summarized from a letter to us from Mr. Harvey S. Firestone, President of Firestone Cotton Mills, and from other information furnished by The Firestone Tire & Rubber Company.

THE COMPANY

Firestone Cotton Mills is a corporation organized under the laws of Massachusetts in 1924 and its entire capital stock is owned by The Firestone Tire & Rubber Company of Akron, Ohio. This Company purchased the Sanford Spinning Mills at Fall River, Massachusetts, and has been manufacturing and selling to The Firestone Tire & Rubber Company a portion of its tire fabric requirements. These mills have not been adequate and the Company has recently acquired a practically new cotton mill property at New Bedford, Massachusetts.

SECURITY

These bonds, when issued, will be secured by a closed first mortgage on all of the Company's real estate and manufacturing plants in Fall River and New Bedford and in addition to this security, the principal, interest and sinking fund of these bonds will be unconditionally guaranteed by The Firestone Tire & Rubber Company of Akron, Ohio.

THE GUARANTOR COMPANY

As to the financial responsibility of the guarantor, its annual statement of October 31, 1927, shows approximately $80,000,000 net assets after allowing for bonds of subsidiary companies previously guaranteed. Its sales for 1927 fiscal year were $127,696,000 and its profits thereon $13,780,000.

On sales as summarized below, the net income (after Federal Taxes) of The Firestone Tire & Rubber Company of Ohio and its subsidiary companies in the United States, as certified by Ernst & Ernst, Public Accountants, has been as follows:

	Sales	Net Income
Year ended October 31, 1922	$ 64,500,000	$ 7,348,000
Year ended October 31, 1923	77,500,000	6,104,000
Year ended October 31, 1924	85,610,000	7,116,000
Year ended October 31, 1925	125,598,000	12,800,000
Year ended October 31, 1926	144,397,000	7,622,000*
Year ended October 31, 1927	127,696,000	13,780,000†

*From which a reserve for contingencies of $1,500,000 was provided and †$500,000 additional was provided, making total reserve of $2,000,000 which is now intact.

Average annual net earnings of The Firestone Tire & Rubber Company, as shown above, were $9,128,000 or over 7½ times the combined annual interest requirements of these bonds and of other bonds guaranteed by the Company.

The total market value of the issued and outstanding Preferred and Common Stocks of the Company is over $90,000,000.

SINKING FUND

The mortgage securing this issue will provide for a Sinking Fund which commences to operate on March 1, 1931, estimated to be sufficient to retire 35 per cent of the bonds within ten years and over 80 per cent of this issue before maturity.

MANAGEMENT

The general operation of Firestone Cotton Mills is in the hands of men of broad textile manufacturing experience and its management will be supervised by the officers and directors of The Firestone Tire & Rubber Company of Akron, Ohio.

We offer these bonds when, as and if issued and accepted by us and subject to the approval of counsel, Messrs. Andrews & Belden, of Cleveland, for the Bankers, and Messrs. Borden, Kenyon & Hawes, Fall River, Mass., and Bernard M. Robinson, Esq., of Akron, for the Company. Delivery is expected to be made on or about March 15th, 1928, in the form of Interim Receipts of the Trustee.

Price: 97 and accrued interest to yield about 5.25%.

Otis & Co. The Cleveland Trust Co. The National City Company

Statistics and statements given above, while not guaranteed, are obtained from sources we consider to be reliable.

$1,400,000

Community Telephone Company

One Year Five Per Cent Gold Notes

Dated March 1st, 1928 Due March 1st, 1929

Coupon Notes in denominations of $1,000 and $500 registerable as to principal. Optional as to redemption on September 1st, 1928, or any time thereafter at 101 and accrued interest upon thirty days' published notice. Interest payable September 1st and March 1st at the office of the Trustee without deduction for that portion of any Federal income tax not in excess of two per cent. Reimbursement of certain state income taxes is provided in the Trust Agreement. Harris Trust and Savings Bank, Chicago, Illinois, Trustee.

The following has been summarized by Mr. C. L. Fisher, Vice-President of the Company, from his letter to P. W. Chapman & Co., Inc.:

Business: Community Telephone Company, organized under the laws of the State of Delaware, will, upon completion of this financing, own or control subsidiaries which operate a general telephone business in the States of Illinois, Wisconsin, Minnesota and Ohio. The properties are all located in prosperous territories, serving without competition fifty-six cities and towns and the adjacent rural areas, all of which are established and prosperous industrial, agricultural and/or residential centers. The total population of the territories served is estimated to be in excess of 140,000.

Properties: The Community Telephone Company will own or control thirteen subsidiaries maintaining telephone exchanges in fifty-six different communities providing service to a total of 22,262 main stations and 1,635 extensions, all of which are operated by the Company or its subsidiaries.

The location of the exchanges provides an interchange of toll and long distance business, and satisfactory traffic arrangements with the Bell and other connecting systems afford nation-wide telephone service.

Earnings: Consolidated earnings for the twelve months ended December 31st, 1927, as reported by the companies, were as follows:

Gross Income*	$641,963.36
Operating Expenses, Maintenance, Prior Charges of Subsidiary Companies and Taxes (not including Federal Income Taxes)	466,913.74
Balance	$175,049.62
Annual Interest Charges on $1,400,000 Five Per Cent Gold Notes (this issue)	$ 70,000.00

*Certain of the smaller properties are audited as of September 30th, 1927.

The rates of all the subsidiaries are regulated by the respective Public Service Commissions of the states in which they operate.

Security: These notes, in the opinion of counsel, will be a direct and primary obligation of the Company and based upon independent appraisals of the operating properties of the Company, after deductions of the total funded indebtedness and preferred stock of subsidiaries, the depreciated sound value of the equities owned by the Community Telephone Company is over $2,680,000.

These Notes are offered when, as and if issued and received by us and subject to the approval of counsel, Messrs. Chapman and Cutler.

Price 99 and Interest to Yield About 6 Per Cent

P. W. CHAPMAN & CO. INC.

CHICAGO SAN FRANCISCO NEW YORK

BOSTON PITTSBURGH ST. LOUIS MILWAUKEE GRAND RAPIDS
NEW ORLEANS SEATTLE PORTLAND LOS ANGELES MINNEAPOLIS

This information and these statistics, while not guaranteed, have been taken from sources believed to be reliable.

SAFETY

Are You Uncertain of This Market?

Short Term Notes are a very desirable means of investing surplus funds at this time. Stocks are high; bonds are high; interest rates are low.

Short Term Securities provide a means of having funds liquid and as a rule are not subject to the uncertainties of market conditions.

We will be pleased to send you, without obligation, additional information on this subject. Write or call.

Dunne, Bauer & Company
Investment Securities
231 South La Salle Street · Chicago

YIELD

We lend our own funds and are always in the market for Loans.

This assures Prompt Service, Lowest Rates and Liberal Terms.

Cooperation of Brokers Solicited

E. & S. LOEWENSTEIN
Real Estate First Mortgages
39 South La Salle Street, Chicago
Telephone Randolph 4449

Insurance Securities Company, Inc.
Capital Stock
Price $27.50 per Share
(Yielding over 5% at the current dividend rate)

STANLEY & BISSELL, Inc.
Investment Bonds
29 So. LaSalle St.
Chicago
New York Cleveland

National Public Service Corporation
Secured Debentures
5% Series Due 1978

This great system serving nearly 1,000 communities in ten states is controlled and managed by Insull interests. We recommend these bonds for investment.

Price 93½ and Interest
Yield Over 5.35%
Write for Circular

R. E. WILSEY & CO.
Incorporated
Investment Securities
First Nat. Bank Bldg., Chicago
Telephone Randolph 7380

Prompt Service
LOW RATES

We give Prompt Service on applications for loans on well located homes, apartment buildings and business property in Chicago.

Individual First Mortgages and Bonds for Sale

Randolph 6320

Union Bank of CHICAGO
A STATE BANK
A TRUST COMPANY
25 North Dearborn Street
Near Washington

FREE

This book tells how larger income, increased profit and greater safety for moderate sized funds can be gained through the true tested form of the Investment Trust. Free. Ask for Booklet 352-E.

GEORGE M. FORMAN & COMPANY
Investment Bonds Since 1888
135 W. Adams St., Chicago

STATISTICS WILL PROVE ANYTHING, LEECH OBSERVES

BY HARPER LEECH.

Lets put the old statistical bus into reverse gear and see what she does. Several eminent gentlemen who have in recent years started out to prove what they already believed, instead of analyzing the facts to find out what really has happened, have been massing savings bank statistics, insurance figures, and building and loan figures to prove that the money that used to go to the brewers now trots to the bank. There is no gainsaying that brewing was a profitable industry—in Milwaukee, for instance, there was all Lake Michigan to keg and bottle, and beer was mostly water.

Brewing corporations have enjoyed great prosperity in Britain. In the fiscal year ended last June 30, 1927, Bass, whose bulldog label is fondly remembered over here, showed a profit of £540,160 sterling, compared to £545,376 the year before. Bass, by the way, was long a bulwark of British Liberalism, and most Americans will be inclined to cheer, but Guinness fell off £400,000 sterling, which warms no Irish heart.

Other brewers, Watney, Combe, Reid, Ratcliff, and Gretton, less well known to alumni of American saloons, however, all swelled their profits. The Times speaks of the "great prosperity which has characterized the brewing industry in the last nine or ten years." Aha, British industrial depression since the war has been due to beer guzzling! What could be plainer than that?

But it would be just as easy to prove that British industrial troubles since the war have been due to the savings banks and the increased thrift of the people, if one desires to reason by the calendar. In twenty years the British masses, notwithstanding a world shaking war and murderous taxation ever since, have increased their savings from £639,243,000 sterling to £1,776,247,000.

Postoffice savings bank deposits have grown from one hundred and fifty-six million pounds to two hundred and eighty-three million six hundred thousand pounds, trustee savings bank deposits from £53,009,000 sterling to £82,035,000, railway savings bank deposits from £5,865,000 sterling to £14,112,000, national savings certificates from nothing to two hundred and forty-two million pounds sterling, small government security holdings from £19,000,000 sterling to one hundred and eighty-four million five hundred thousand pounds, industrial life insurance from £35,000,000 to one hundred and thirty million pounds sterling, building societies from £72,258,000 to one hundred and forty million pounds, other registered provident societies from one hundred and fourteen million one hundred and eleven thousand pounds to three hundred million pounds sterling, shares of approved societies from nothing to £80,000,000 sterling.

There are now more than 15,000,000 small capitalists in Britain. Of 900,000 railroad stockholders, half own less than $2,500 each. The average shareholding in British banks is less than $1,000, and many of the primary industries have average stock holdings of less than $1,000.

In addition to this, the British masses own the cooperatives, which do billions of dollars' worth of business in a year. They have contributed in one year more than $40,000,000 in trade union dues, and 12,000,000 of them make weekly official unemployment insurance payments.

The income taxes reach far below the level of American exemptions and from these taxes a great deal of government house building has been done.

In the meantime the brewers have prospered. Shall we conclude that the British plan of getting rich is to drink beer? There have been times when the American road to plenty seemed to be buying on the installment plan.

Courtauld Silk Shares Jump After Dividend

LONDON, Feb. 23.—(AP)—The stock exchange had one of its periodical surprises when the Courtauld Silk company announced overnight a dividend of 17½ per cent, making 25 per cent for the year, and a bonus of 100 per cent. Dealings took place as soon as the market opened and the shares jumped to £9 from a previous £7¾, and then fluctuated wildly between £8 and £9. This followed heavy dealings in the street overnight, when the news became known after the exchange was officially closed. The dividend and bonus distribution equals £12,000,000 on ordinary shares and today's rise caused an appreciation to a similar amount in the market valuation of the shares.

WOMAN BOOTLEGGER SENTENCED.

Mrs. Sophie Adamski, 20, of Hamtramck, Mich., arrested in Michigan City, Ind., recently for transporting and possessing liquor, was fined $100 on each charge and given suspended sentences of one to two years and 30 days respectively yesterday by Superior Judge H. L. Crumpacker of Michigan City.

WHEN TRAVELLING IN CANADA

Visitors to Canada will find the service of the Bank of Montreal at their disposal in any part of the Dominion.

Every centre of importance has a Branch of the Bank, and there are over 600 Branches throughout the Dominion.

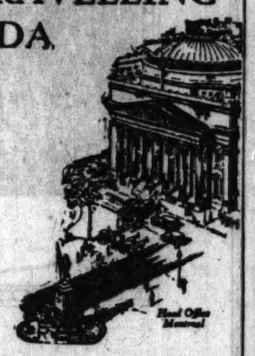

The service of each Branch includes the cashing of Letters of Credit and Travellers' Cheques.

BANK OF MONTREAL
Established 1817
Total Assets in excess of $830,000,000
Chicago Office: 27 South La Salle Street

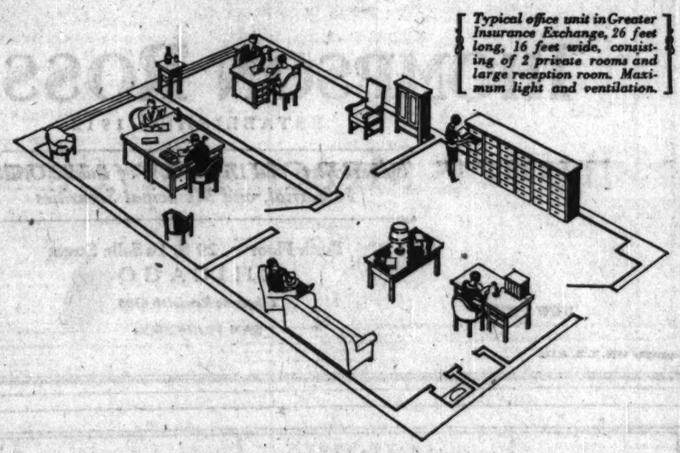

Typical office unit in Greater Insurance Exchange, 26 feet long, 16 feet wide, consisting of 2 private rooms and large reception room. Maximum light and ventilation.

Typical Office Suite at $131.25 a Month
in the
Greater INSURANCE EXCHANGE BUILDING

TO THE BUSINESS MAN or firm looking for a large reception room with two correspondingly large private offices in a choice Loop location, the above diagram of a typical suite in the Greater Insurance Exchange will instantly appeal. Its rental is $131.25 a month with outside exposure; $95.50 a month with court exposure. Our Renting Department will assist in preparing a plan to adequately meet your business requirements in the least amount of space.

Units in the present Insurance Exchange facing Jackson Boulevard and in the new section facing Van Buren Street now nearing completion, are ready for March 1st occupancy. Space in the central section will be ready for November 1st occupancy. Leases are now being made for all sections. Elevators are now in service.

Unsurpassed Transportation

Surface lines pass the Greater Insurance Exchange on two sides of the building, while the La Salle Street station and the Aurora, Elgin & Joliet Railroad are immediately across the street to the South and West respectively. Two elevated stations are one block away, the Union Station three blocks distant and the Northwestern four blocks. All other railway stations, except one, are within 10 minutes' walking distance.

Floor plan and further information upon request

Greater INSURANCE EXCHANGE
JACKSON, SHERMAN, WELLS, VAN BUREN STREETS
E. W. RINDER, Building Manager
Room 808, 175 W. Jackson Boulevard Telephone Wabash 0756

The Remarkable Record of
NATURAL GAS BONDS

The following list, which contains practically all of the natural gas bond issues since 1900, forcefully indicates the remarkable record attained by this type of security.

Issued by	Security	Rate %	Dated	Due	Amount Issued	Amount Redeemed	Amount Now Outstanding
Manufacturers Light & Heat Co.	1st Mtge.	6	1900	1901–15	750,000	All retired	None
Manufacturers Light & Heat Co.	Coll. Tr.	6	1903	1904–18	6,500,000	All retired	None
Kansas Natural Gas Co.	1st Mtge.	6	1904	1916	4,000,000	All retired	None
Union Natural Gas Corp.	Coll. Tr.	6	1904	1907–16	3,000,000	All retired	None
Kansas Natural Gas Co.	2nd. Mtge.	6	1906	1918	4,000,000	All retired	None
West Virginia & Maryland Gas Co.	1st Mtge.	6	1906	1918	1,250,000	All retired	None
Wichita Natural Gas Co.	1st Mtge.	6	1906	1908–17	1,250,000	All retired	None
Manufacturers Light & Heat Co.	Mtge. & Coll.	6	1907	1915–18	2,400,000	All retired	None
Oklahoma Natural Gas Co.	1st Mtge.	6	1907	1908–18	2,000,000	All retired	None
Cincinnati Gas Transportation Co.	1st Mtge.	5	1908	1933	5,000,000	All retired	None
Kansas City Pipe Line Co.	1st Mtge.	6	1908	1918	4,745,000	All retired	None
Arkansas Natural Gas Co.	Gen. Mtge.	6	1909	1913–22	4,730,000	*All retired	None
East Ohio Gas Co.	1st Mtge.	5	1909	1939	19,000,000	All retired	None
Lone Star Gas Co.	1st Mtge.	6	1909	1919	1,250,000	All retired	None
Marnet Mining Co.	1st Mtge.	6	1909	1911–20	1,000,000	All retired	None
Potter Gas Co.	1st & Ref.	6	1909	1919	1,200,000	All retired	None
Quapaw Gas Co.	1st Mtge.	6	1909	1912–21	1,000,000	All retired	None
Ohio Fuel Supply Co.	Deb.	6	1910	§	6,115,000	All retired	None
Canadian West Nat. G., L., H. & Pr. Co., Ltd.	1st Mtge.	5	1911	1936	4,499,992	$3,241,310	$1,258,682
Dominion Gas Co.	Coll. Tr.	5	1912	1952	4,915,000	1,130,000	3,785,000
Little Rock Gas & Fuel Co.	Ref. Mtge.	6	1913	1937	1,888,000	257,500	1,630,500
Union Natural Gas Corp.	Coll. Tr.	6	1913	1915–26	4,240,000	All retired	None
Midway Gas Co.	1st & Ref.	6	1914	1929	2,171,000	All retired	None
Huntington Development & Gas Co.	1st Mtge.	6	1916	1936	4,887,000	All retired	None
Oklahoma Natural Gas Co.	1st & Ref.	6	1916	1920–25	900,000	All retired	None
United Fuel Gas Co.	1st Mtge.	6	1916	1936	13,687,000	All retired	None
The Dallas Gas Co.	1st Mtge.	6	1921	1941	2,200,000	96,000	2,104,000
Southwestern Utilities Corp.	1st Mtge.	8	1921	1936	1,226,000	All retired	None
Kentucky Pipe Line Co.	1st Mtge.	6	1922	†	4,450,000	†	4,450,000
Little Rock Gas & Fuel Co.	Deb.	6	1922	1932	400,000	162,000	238,000
Ohio & Northern Gas Co.	Sec. Notes	7	1922	1925	6,000,000	All retired	None
Southern Natural Gas Co.	1st Mtge.	8	1922	1934	1,646,800	All retired	None
Arkansas Natural Gas Co.	Deb.	6	1923	1924–29	1,000,000	All retired	None
Northwestern Utilities, Ltd.	1st Mtge.	7	1923	1938	8,250,000	235,000	3,015,000
Southwestern Utilities Corp.	1st Coll.	7	1923	1926	1,700,000	All retired	None
Gas & By-Products Co.	Coll. Tr.	7	1924	1939	3,000,000	All retired	None
Oil Fields Gas Co.	1st Mtge.	8	1924	1925–29	1,000,000	All retired	None
Larutan Fuel Co.	1st Mtge.	7	1925	1930	2,000,000	All retired	None**
Southern Gas Co.	1st Mtge.	6½	1925	1935	3,000,000	566,000	2,434,000
Brazos River Gas Co.	1st Mtge.	7	1926	1931	750,000	118,000	632,000
County Gas Co.	1st Mtge.	5	1926	1946	1,600,000	No S. F.	1,600,000
Houston Gulf Gas Co.	1st Mtge.	6½	1926	1931	5,700,000	1,128,000	4,572,000
Interstate Natural Gas Co.	1st Mtge.	6	1926	1936	10,500,000	670,000	9,830,000
Midwest Gas Co.	1st Mtge.	7	1926	1936	2,500,000	S. F. starts 1928	2,500,000
Northern Texas Utilities Co.	Coll. Tr.	7	1926	1929	2,500,000	433,000	2,067,000
Northwest Louisiana Gas Co.	1st Mtge.	6½	1926	1933	1,200,000	100,000	1,100,000
Oklahoma Natural Gas Co.	Deb.	6½	1926	1941	6,000,000	All retired	None
Oklahoma Natural Gas Co.	1st Mtge.	6	1926	1946	15,000,000	300,000	14,700,000
Southern Gas Co.	Deb.	6½	1926	1936	1,200,000	130,000	1,070,000
Union Gas Corp.	1st Mtge.	6½	1926	1936	4,000,000	525,000	3,475,000
Upham Gas Co.	1st Mtge.	7	1926	1931	650,000	158,000	492,000
Western Counties Gas Co.	1st Mtge.	7	1926	1936	750,000	65,000	685,000
American Natural Gas Corp.	Gold Deb.	6½	1927	1942	10,000,000	S. F. starts 1928	10,000,000
Cities Service Gas Co.	1st Mtge.	5½	1927	1942	25,000,000	156,000	24,844,000
Dixie Gulf Gas Co.	1st Mtge.	6½	1927	1937	9,500,000	S. F. starts 1929	9,500,000
Hamilton Gas Co.	1st Mtge.	6½	1927	1937	2,500,000	S. F. starts 1928	2,500,000
Hamilton Gas Co.	Deb.	6½	1927	1932	1,000,000	S. F. starts 1928	1,000,000
Houston Gulf Gas Co.	Sec. Notes	6	1927	1929	2,500,000	No S. F.	2,500,000
Inland Gas Corp.	1st Mtge.	7	1927	1934	1,000,000	All retired	None***
Larutan Gas Corp.	1st Mtge.	6½	1927	1935	2,600,000	S. F. starts 1928	2,600,000
Lone Star Gas Corp.	Deb.	5	1927	1942	15,000,000	S. F. starts 1929	15,000,000
Montana Cities Gas Co.	1st Mtge.	7	1927	1937	1,500,000	S. F. starts 1928	1,500,000
Oklahoma Gas Utilities Co.	Secured Notes	6½	1927	1934	800,000	S. F. starts 1928	800,000
Oklahoma Gas Utilities Co.	1st Lien	6½	1927	1934	800,000	10,000	790,000
Oklahoma Northern Gas Co.	1st Lien	6½	1927	1934	1,250,000	S. F. starts 1928	1,250,000
Oklahoma Northern Gas Co.	Deb.	7	1927	1934	600,000	S. F. starts 1928	600,000
Peoples Gas & Fuel Co.	1st Mtge.	6½	1927	1937	1,000,000	S. F. starts 1928	1,000,000
Rio Grande Valley Gas Co.	1st Mtge.	7	1927	1937	3,500,000	S. F. starts 1930	3,500,000
Southern Gas Co.	Gold Notes	5½	1927	1928	400,000	No S. F.	400,000
Southern Gas Utilities, Inc.	1st Mtge.	6½	1927	1939	2,250,000	S. F. starts 1928	2,250,000
Southern Kansas Gas Co.	1st Mtge.	6½	1927	1937	2,500,000	All retired	None
Southern United Gas Co.	Gold Notes	5½	1927	1929	750,000	No S. F.	750,000
Southern United Gas Co.	1st Lien	6	1927	1937	2,250,000	7,500	2,242,500
Southwest Gas Co.	1st Mtge.	6½	1927	1937	3,000,000	52,500	2,947,500
Southwest Gas Co.	Gold Notes	7	1927	1932	500,000	S. F. starts 1928	500,000
Union Gas Corp.	Gold Notes	6	1927	1932	500,000	S. F. starts 1928	500,000
Union Gas Utilities, Inc.	Secured	6½	1927	1937	3,000,000	S. F. starts 1928	3,000,000
West Virginia Gas	1st Mtge.	6½	1927	1937	3,000,000	20,000	2,980,000
Cities Service Gas Pipeline Co.	1st Mtge.	6	1928	1943	12,000,000	S. F. starts 1929	12,000,000
Dixie Gas & Utilities Co.	Secured	6½	1928	1938	3,000,000	S. F. starts 1928	3,000,000
Inland Gas Corporation	1st Mtge.	6½	1928	1938	4,400,000	S. F. starts 1929	4,400,000
Inland Gas Corporation	Deb.	7	1928	1938	1,500,000	S. F. starts 1929	1,500,000
Oklahoma Natural Gas Corp.	1st Mtge.	5	1928	1948	14,000,000	S. F. starts 1929	14,000,000

*Exchange in 1916 for $2,365,000 General 6s called at 105 in 1920 and $2,365,000 7% Preferred Stock retired at 120 in 1920.
†Demand note held by parent company. **Called for payment April 1, 1928, at 102.50.
§Redeemable at option of Company. ***Called for payment April 1, 1928, at 105.

Natural gas is used in twenty-three states in the U. S. A. It is also exported to Mexico and Canada. In 1926 net production of natural gas was 1,313 billion cubic feet, of which over 52% is estimated to have been used for manufacturing and domestic purposes.

Taylor, Ewart & Co. Incorporated
Zwetsch, Heinzelmann & Co. Incorporated

NEW ISSUE

$200,000
Mid-Continent Utilities Corporation
One-Year 5% Gold Notes

Dated February 1, 1928 Due February 1, 1929
UNION TRUST COMPANY, CHICAGO, TRUSTEE

CAPITALIZATION
(To be outstanding upon completion of present financing)

Ten-Year 6% First Lien Gold Bonds, Series A	$500,000
One-Year 5% Gold Notes (this issue)	200,000
7% Cumulative Preferred Stock	200,000
Common Stock (no par value)	20,000 shs.

BUSINESS AND PROPERTY: Mid-Continent Utilities Corporation, a Delaware Corporation, through its operating subsidiaries, furnishes local and long distance telephone service in Alabama and Mississippi and furnishes natural gas in Indiana.

SECURITY: This issue of One-Year 5% Gold Notes is, in the opinion of counsel, a direct obligation of the Company. The Company covenants that it will not issue additional First Lien Gold Bonds or create any additional long term indebtedness unless the balance of net earnings (as defined in the Trust Indenture) applicable to the Notes of this issue shall be not less than 3 times annual interest requirements on the Notes of this issue.

The properties of the subsidiaries of Mid-Continent Utilities Corporation have been recently appraised by independent engineers as having, together with allowances at cost for additions subsequent to appraisal date, a value, reproduction cost new less accrued depreciation, of $1,226,169, leaving a balance of $1,136,673 applicable to the securities of the subsidiaries owned by the Company.

CONSOLIDATED EARNINGS: For the twelve months ended December 31, 1927, the consolidated earnings of the above subsidiaries, as certified to by Messrs. L. John Himes & Co., Accountants and Auditors, St. Louis, were as follows:

Gross Earnings	$145,655.21
Operating Expenses, Maintenance, Taxes (other than Federal Income Taxes)	61,824.92
Net Earnings	$ 83,830.29
Balance of Net Earnings (after deducting net earnings accruing to minority stockholders)	79,607.40
Annual Interest Charges on Mid-Continent Utilities Corporation 6% First Lien Gold Bonds, Series A	30,000.00
Balance of Net Earnings applicable to these Notes	$ 49,607.40
Annual Interest Charges on these Notes	10,000.00

The balance of net earnings, as shown above, were thus over 4.96 times the annual interest requirements on this issue.

All legal details in connection with this issue will be passed upon by Messrs. Mayer, Meyer, Austrian & Platt, Chicago. All properties have been reported upon by Messrs. Burnham & Burnham, Engineers, Chicago.

We offer these notes when, as and if issued and received by us, and subject to the approval of our Counsel.

Price 99 and Accrued Interest, to Yield 6%

J. S. Martin & Company
Union Trust Building, Chicago
Telephone Randolph 4015 7 South Dearborn Street
The statements made above are not guaranteed, but we believe them to be entirely reliable.

LOANS ON IMPROVED REAL ESTATE
Thousands or Millions
5 and 10 Years

Under the popular Metropolitan Plan loans are made for 10 years with no principal payments for three years.

Quick appraisals, and decisions, low commission and satisfactory service.

Real Estate Loan Department
CHICAGO TRUST COMPANY
S.E. COR. MONROE AND CLARK
Entrance on Monroe St.
REAL ESTATE BONDS

ST. LOUIS SOUTHWESTERN RAILWAY CO.
PREFERRED STOCK DIVIDEND.
New York, February 15, 1928.
A quarterly dividend of $1.50 per share on the Preferred Stock of this company has been declared payable on March 31st, 1928, to stockholders of record as at the close of business on March 12th, 1928.
By order of the Board of Directors.
PAUL J. LONGUA, Secretary.

SEALED PROPOSALS will be received by the U. S. Coast and Geodetic Survey, 235 New Jersey Ave., S. E., Washington, D. C., for furnishing all material necessary for the construction of 10 steel primary towers. Bids will be opened at 2 P. M. on March 1, 1928, in the presence of bidders if any are present. Further information upon application to the above office.

Advertise in The Tribune

General Power & Light Company
One Year 5% Gold Notes
Due January 1, 1929

Diversified public utility service is rendered to a population in excess of 150,000 in prosperous communities in Arizona, California, Mexico, Illinois, Kentucky, Mississippi, Michigan, Arkansas, Nevada, Utah, Idaho and Wyoming. Net earnings applicable to interest charges are more than 5.32 times interest requirements.

Price 99¾ and Interest to Yield over 5.25%

TRUE-WEBBER & CO.
INVESTMENT BONDS
231 SOUTH LA SALLE ST. CHICAGO
TELEPHONE CENTRAL 8980

REAL ESTATE BONDS
6½% for Your Savings!

Funds deposited in banks yield from 3% to 4½%. The same amount invested in carefully appraised, well chosen Eli Brandt First Mortgage Real Estate Bonds will yield from 6¼% to 6½% with safety.

We will be happy to discuss your investment problems at any time. Call or phone Central 4565.

ELI BRANDT & Company, Inc.
30 N. LA SALLE STREET
ESTABLISHED 43 YEARS

Specialists in
Insurance Stocks
Bought—Sold—Quoted
F. A. Brewer & Co.
Investment Securities
208 South La Salle Street
State 9868

James E. Bennett & Co.
GRAIN PROVISIONS SUGAR — STOCKS BONDS RUBBER
MEMBERS CHICAGO BOARD OF TRADE AND ALL PRINCIPAL EXCHANGES
—PRIVATE WIRES—

Ask for Bids
WHEAT, CORN, OATS, RYE, BARLEY, SEEDS
CONSIGNMENTS
and Orders in Futures Solicited and properly cared for in all Leading Markets
ST. LOUIS Merchants Exchange
KANSAS CITY Board of Trade
INDIANAPOLIS 717 Board of Trade
PEORIA 11 Board of Trade
CAIRO 405 Board of Trade
222 So. La Salle St., Chicago

5½%-6%
REAL ESTATE LOANS
We Are in the Market for Construction and Refinancing Bond Issues on Chicago and Middle West Properties
Low Commissions
Quick Action
Brokers Invited
STRAUS BROTHERS INVESTMENT COMPANY
20 S. LA SALLE ST., CHICAGO
Telephone Franklin 6220

Municipal Bonds
CRYSTAL LAKE PARK DIST.
McHenry County, Illinois
5% PARK BONDS
Assessed Valuation ... $4,264,080.00
Total Bonded Debt ... 83,310.29
Population, est., 5,000
Maturities: 1942 to 1946
Price to Yield 4.05%
CHANNER SECURITIES CO.
"The Municipal Bond House"
39 South La Salle Street, Chicago
Telephone RANDOLPH 3900

HOG PRICES SINK TO LOWEST POINT IN LAST 3½ YRS.

CHICAGO LIVE STOCK

HOGS.

Receipts, 44,000; shipments, 16,000.

Bulk of sales	$ 7.70@ 8.00
Heavy butchers	7.80@ 7.90
Butchers, 180@250 lbs.	7.70@ 8.10
Medium weights	7.75@ 8.00
Heavy and mixed packing	7.10@ 7.25
Rough and heavy packing	6.75@ 7.10
Light weights, 150@185 lbs.	8.00@ 8.20
Selected, 140@155 lbs.	7.75@ 8.00
Pigs poor to choice, 50@125 lb	6.00@ 7.50
Stags, subject to dockage	6.00@ 7.00

CATTLE.

Receipts, 9,500; shipments, 3,000.

Prime steers, 1,100@1,500 lbs.	$15.25@16.50
Good to choice, 1,054@1,400 lb	13.00@15.25
Poor to good, 900@1,400 lbs.	10.75@15.25
Yearlings, 750@1,000 lbs.	11.50@15.75
Bulk of sales	11.75@14.25
Low grade killing steers	9.25@10.50
Fat cows and heifers	7.00@13.00
Canners and cutters	5.50@ 6.75
Calves, poor to fancy	9.00@17.00
Stockers and feeders	8.25@13.75

SHEEP AND LAMBS.

Receipts, 17,000; shipments, 4,000.

Wethers, poor to choice	$ 8.50@11.00
Ewes, poor to choice	6.00@ 9.65
Yearlings	10.25@14.60
Fed western lambs	13.60@16.00
Native lambs	13.25@15.85
Native lambs, culls	10.00@13.75

COMPARATIVE PRICES.

HOGS—Bulk of sales yesterday	$ 7.70@ 8.00
One month ago	7.55@ 8.25
One year ago	10.70@11.60
CATTLE—Bulk of sales yesterday	$ 11.75@14.25
One month ago	12.00@15.75
One year ago	9.00@11.75
SHEEP—Fed western lambs yesterday	13.60@16.00
One month ago	13.00@14.35
One year ago	13.10@14.25

With 62,000 fresh and stale hogs on hands at the opening yesterday, prices established a new low level for over 3½ years. The market, as a whole, was lowest since the summer of 1924, being $1.35@1.50 above the lowest prices since 1915. Losses of 15@50c were cited comparing extremes with Tuesday, the top and average falling 30c at $8.20 and $7.85, respectively, against an average of $8.25 Monday. The previous low average was $7.95. All buyers filled orders quickly at the decline, leaving about 13,000 in the pens at the close.

Despite the fact that cattle receipts are running smallest in years at all leading centers, prices declined 15@25c further yesterday. Best available averaged 1,362 lbs, and sold at $15.50, with 1,093 lb yearlings stopping at $13.65. Butcher stock ruled weak to 25c lower. Fancy heifers at $14.00 was a feature sale. Cattle receipts at seven leading markets for the year to date show a decrease of 125,000. Calves met indifferent demand and slumped 50c to $1.00. Stockers and feeders moved slowly at further uneven reductions.

Top Lambs at $16.15.

Further declines of 20@50c were recorded in fat lambs today, carrying top Iowa stock averaging 85 lbs down to $16.15, lowest of the week. Few passed $15.75, with most medium weights at $15.25@15.60, and weighty stock at $14.25@14.75. Colorados reached $15.75. Aged and yearling sheep ruled weak to 25c lower. Nebraska lambs averaging 82 lbs went to country buyers for shearing purposes at $15.40, with 65 lb feeders at $15.00.

Receipts at Chicago for today are estimated at 5,000 cattle, 54,000 hogs, and 5,000 sheep, against 7,191 cattle, 53,516 hogs, and 5,093 sheep the previous Thursday, and 10,750 cattle, 32,919 hogs, and 17,130 sheep a year ago.

Yesterday's Hog Purchases.

Hog purchases yesterday by Chicago packers, including "directs," follow:

Armour & Co.	3,500	Miller & Hart	1,800
Angle-Amer	2,000	Independ. P. Co.	1,800
Swift & Co.	4,400	Brennan Pk. Co.	1,200
Hammond Co.	2,000	Agar Pkg. Co.	1,300
Morris & Co.	3,500	Others	5,500
Wilson & Co.	4,300	Shippers	10,000
Boyd-Lunham	1,300		
Western P. Co.	3,000	Total	49,900
Roberts & Oake	2,000	Left over	12,000

OUTSIDE LIVE STOCK MARKETS.

HOGS.

Declines of 25c were general at leading outside hog markets. Receipts and prices follow:

	Receipts.	Top.	Bulk.
Kansas City	16,000	$8.10	$7.25@8.00
Omaha	23,000	7.75	7.25@7.65
St. Louis	25,000	8.25	7.55@8.15
St. Joseph	14,000	8.10	7.75@8.05
Sioux City	19,000	7.75	7.30@7.75
St. Paul	16,000	7.90	7.25@7.90
Indianapolis	14,000	8.35	7.90@8.30
East Buffalo	5,400	9.10	8.55@9.10
Pittsburgh	3,300	9.00	8.50@9.00
Cleveland	4,500	8.75	8.25@8.75
Cincinnati	4,500	8.65	8.15@8.65
Louisville	900	8.40	8.00@8.40

CATTLE.

Cattle sold weak to 25c lower at other points. Receipts and prices follow:

	Receipts.	Best steers.	Cows and heifers.
Kan. City	5,500	$10.40@15.00	$6.35@12.00
Omaha	5,000	10.50@14.10	6.40@11.85
St. Louis	3,500	10.40@13.50	6.40@11.75
St. Joseph	2,800	10.25@13.90	6.30@11.40

SHEEP.

Sheep and lambs were steady to 25c lower. Receipts and prices follow:

	Receipts.	Lambs.	Sheep and yearlings.
Kan. City	5,500	$11.90@15.40	$6.25@14.00
Omaha	12,000	12.00@15.50	6.15@14.15
St. Louis	1,500	11.50@15.75	6.30@13.75
St. Joseph	10,000	11.75@15.25	6.10@13.25
E. Buffalo	800	13.00@16.00	7.00@15.00

COTTON MARKETS

LIVERPOOL, Feb. 23.—(AP)—COTTON—Spot in better demand. Prices steady; American strict good middling, 10.92d; good middling, 10.82d; strict middling, 10.67d; middling, 10.57d; strict low middling, 10.37d; low middling, 10.25d; strict good ordinary, 9.97d; good ordinary, 9.67d; sales 8,000 bales, including 5,300 American. Receipts, 27,000 bales; American, 19,800; futures closed steady; March, 9.85d; May, 9.81d; July, 9.78d; October, 9.59d; January, 9.55d; December, 9.56d.

FARM AND GARDEN

BY FRANK RIDGWAY

In his advice to celery growers who have trouble with plants going to seed before they reach marketable size, H. C. Thompson says that checking growth by allowing the soil to become dry and allowing the plants to become crowded and rootbound during the early stage of growth delayed the development of the seed stalk in all of the tests made on the experimental plats at Ithaca, N. Y., during the last nine years. This is contrary to the opinion often expressed by growers and others, but in Thompson's tests there was not a single exception.

This investigator says the only treatment which has had any marked effect on seed stalk development of plants started in February is subjecting the plants to relatively low temperature for periods of two to three or four weeks during the early stage of their growth. Plants which had been subjected to temperatures between 40 and 50 degrees for periods of two to four weeks went to seed in the field during the summer. Similar lots of plants which were kept in the Cornell greenhouse at moderate temperatures until time of setting in the open field did not produce any seed stalks.

Thompson's experience leads him to advise growers to delay planting the celery in the open field, if practicable, until the weather is settled and danger of prolonged cool spells is over.

Some growers think poor seed causes seeders. The Cornell investigator found no evidence to indicate that seed in itself has anything to do with it. He thinks, however, that the seed strains which make the most rapid growth are the ones most likely to go to seed the first year. Even these strains do not go to seed unless subjected to relatively low temperatures for quite a length of time during the early stages of their growth.

METALS.

LONDON, Feb. 23.—(AP)—COPPER—Standard, spot, £61 5s; futures, £60 17s 6d; electrolytic, spot, £66 5s; futures, £65 15s. TIN—Spot, £238 7s 6d; futures, £231 2s 6d. LEAD—Spot, £19 15s; futures, £20 2s 6d. ZINC—Spot, £25; futures, £25.

FOR RENT
A FEW DESIRABLE OFFICES IN THE
Pelouze Building
230 East Ohio Street
One block east of Michigan Ave.
First intersecting street north of bridge
Very Popular Location
Building absolutely fireproof.
Wonderful light, air, and quiet.
NO PARKING RESTRICTIONS.
Superior office service.
Restaurant in building.
Moderate rental.
Excellent transportation facilities.
Wm. Nelson Pelouze
Tel. Superior 6280
Bowes Realty Co.
Tel. Whitehall 7945
or
YOUR OWN BROKER

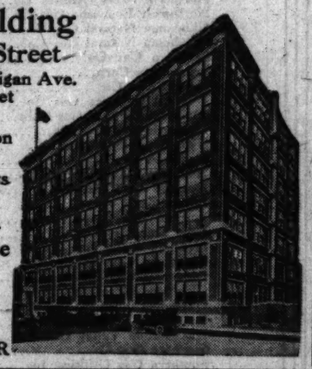

The H. O. Stone Building of 1844

WHAT MAKES H.O.STONE BONDS SAFE?

No. 3 of a Series

Sound Valuations Based on Expert Appraisals

AMONG the reasons which give investors confidence in the security of H. O. Stone First Mortgage Real Estate Bonds are the appraisals on which our issues are based.

These appraisals represent first of all the judgment of the officers of H. O. Stone & Company and of the executives of our Loan Department. But, though their experience is second to none, they do not rely solely upon their own judgment. They consult with the heads of our Real Estate, Property Management and Renting Departments, and verify or modify their own conclusions by comparison with the expert opinions of these men. When it is deemed advisable, outside appraisals are obtained. Our valuations, therefore, are as dependable as it is possible to make them.

Each bond we offer is backed by the real worth of the well-located, income-earning ground and building mortgaged to secure the issue. The fact that no investor in our bonds has ever lost money on them proves that our appraisals of actual value are sound.

To gain an idea of the satisfaction you will get from an investment in H. O. Stone & Company First Mortgage Bonds, please call at our office, or write for our booklet.

Ask for Booklet T-223

H.O.STONE & CO.
ORIGINATED 1835
INVESTMENT BONDS AND MORTGAGES
H. O. STONE BUILDING 6 N. CLARK ST., CHICAGO

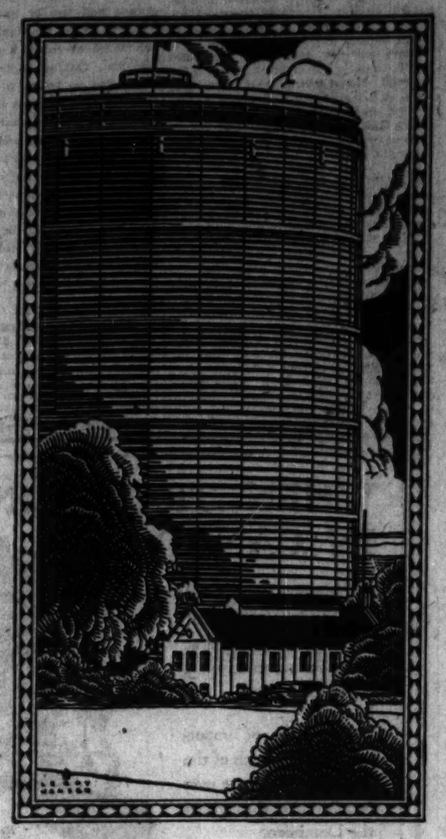

WHAT YOU OWE TO GAS

All day long, wherever you are and whatever you are doing, gas is serving you. Rising from a bed whose springs were tempered by gas, you bathe in gas-heated water in a shining tub whose porcelain finish was baked in a gas furnace and shave with a gas-tempered blade of steel.

Your breakfast, served on dishes fired in a gas kiln, was cooked over a gas range, and the newspaper you read over your grapefruit was delivered early at your door because gas made possible the operation of the linotype machines.

Riding downtown in a car whose metal parts were tempered by gas, you reach your gas-served office. The varnish on your desk, the light globes above you, the copper wires which conduct the electrical current—all these and your many office appliances of steel and brass depend on gas for some part of their manufacturing processes.

Gas! The great, modern fuel. Most versatile, most accessible and most controllable of all fuels. No wonder the status of the securities of well managed Gas Companies is so high.

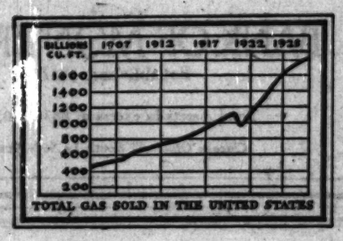

THOMPSON ROSS & CO.
ESTABLISHED 1912
Underwriters and Distributors of Public Utility, Industrial, and Municipal Securities
Bank Floor • 29 S. La Salle Street
CHICAGO
Telephone Randolph 6389
NEW YORK SAN FRANCISCO BOSTON
Copyright 1928, T. R. & Co.

"A Business Is Known by the Clients It Keeps"

JUST as a man is known by the company he keeps—so a business institution may be judged, to a large extent, by those who patronize it.

We believe, therefore, that it should prove to be a source of confidence and satisfaction to the clients of Lawrence Stern and Company to know that approximately ninety per cent. of the securities originated by this company are sold through banks and security dealers. This means that these securities are purchased by investment experts, who, in turn, recommend them to their clients.

It is also significant to note that a large percentage of this wholesale distribution has been through the larger trust companies and banks. It is well known that these large metropolitan institutions are among the most conservative and best informed purchasers of securities; and the approval by these purchasers of the bonds offered by this house constitutes a strong endorsement.

In addition to its bank and investment dealer business, this company serves a considerable number of individual investors. We suggest that those who are in the market for carefully selected, sound securities write for our current investment list.

Lawrence Stern and Company
INVESTMENT SECURITIES
231 South La Salle Street Telephone Central 8350 Chicago, Illinois

DIRECTORS

WILLIAM WRIGLEY JR., Chairman of the Board of William Wrigley Jr. Co.
ALBERT D. LASKER, Chairman of the Board of Lord & Thomas and Logan
CHARLES A. McCULLOCH, President of The Formalin Company
JOHN HERTZ, Chairman of the Board of Yellow Truck & Coach Manufacturing Company
HERBERT L. STERN, President of Balaban & Katz Corporation
CHARLES S. PEARCE, President of The Palmolive-Peet Company
H. HANSELL HILLYER, Vice President
ALFRED ETTLINGER, Vice President
JOSEPH J. RICE, Vice President
LAWRENCE STERN, President

Real Estate LOANS 5 1/2%

Having almost unlimited funds of large insurance companies to invest, we are making loans on exceptionally well located apartments and business property at 5½%. Also in market for good mortgages at 6%. Lowest commission rates.

Call at our office or phone Franklin 5600

H. O. STONE & CO.
Investment Bonds
S. E. Cor. Dearborn St. and Madison St., Chicago

A Return of 5.30 to 6.70% on

BONDS

	Price
Amer. El. Pow. Co. 6%	100
Con. Gas & El. Co. 5½%	98½
City of Rio de Janeiro 6½%	97½
Nat. Elec. Pwr. Co. 5%	94½
Nat. Pub. Serv. Co. 5%	93½
Republic of Peru 6%	92½
Union Gas Corp. 6½%	101

MID-CITY TRUST AND SAVINGS BANK
Madison & Halsted
Phone Haymarket 7600

5½% REAL ESTATE LOANS
Ample Funds
CODY TRUST COMPANY
Five, Ten and Fifteen Year Loans
Houses, Apartments and Business Properties
CODY TRUST COMPANY
105 South La Salle Street
Corner of Monroe
CHICAGO
We will call. Phone Randolph 6600.

We Recommend

Cities Service Gas Pipeline Company 1st Mort. Pipeline 6% Gold Bonds—1943. Price 100 and accrued interest, yielding 6%.

Central States Utilities Corporation Ten-Year 6% Secured Gold Bonds—1938. Price 98 and accrued interest, yielding about 6.25%.

National Public Service Corporation Secured Gold Debentures (5% Series)—1978. Price 92½ and accrued interest, yielding over 5.35%.

Troy and Company
105 West Adams Street
BANKERS BUILDING
Phone Randolph 0948

Madison-Clark Building
First Mortgage
6½%
Serial Gold Bonds
Due 1931-1942
The issue, on an outstanding loop property, represents a loan of approximately 50%.
Price, 100 and accrued interest, yielding
6½%
Write or phone for circular
ROBERT E. STRAUSS & CO.
First Mortgage Investments
Telephone Randolph 1331
105 West Monroe Street
CHICAGO

We Offer
6½%
First Mortgage Gold Notes
$100 $500 $1,000
Denominations
Write for Circular
COMBS & DAILY COMPANY
MORTGAGES AND BONDS
208 SOUTH LA SALLE STREET
TELEPHONE STATE 8300
CHICAGO

TOPICS OF FINANCE, TRADE AND INDUSTRY

Plans being worked out by Flint & Co., Inc., to consolidate a large group of southern yarn mills into a strictly southern corporation, are nearing completion and announcement may be made shortly of the mills to be included in the merger. About 1,700,000 spindles are being appraised and more than 100 mills already have been appraised.

During 1927, General Motors corporation sold 193,830 cars to overseas dealers, compared with 116,791 in 1926 and 100,894 in 1925. Sales in 1927 were 63.2 per cent higher than in 1926 and 92.1 per cent ahead of 1925.

The merger of Trumbull Steel with Republic Iron and Steel, effective May 1, is being regarded as an indication of other aggressive developments which will strengthen Republic's position in the steel industry. Excess of steel capacity is said to have handicapped Republic in the past, compared with actual output of finished products. The merger with Trumbull will remedy this condition to some extent, it is believed, as Trumbull's finishing capacity exceeds its open hearth steel production.

Two new issues totaling $5,900,000 for the Inland Gas corporation will be marketed tomorrow, $4,400,000 first mortgage 4½s and $1,500,000 debenture 7s. Both issues will be priced at par and interest. Offering also will be made of a new issue of $12,000,000 Firestone Cotton Mills 20 year 5 per cent sinking fund bonds at 97 and interest.

Final organization of the Empire Steel company, fifth largest sheet company in the country, has been completed at Cleveland. Headquarters of the company, a consolidation of six northern Ohio mills, will be at Mansfield. W. H. Davey, president of the Mansfield Sheet and Tin Plate company, will be president of the new concern, which will operate under unified control after March 1. The Empire will have an annual production capacity of 397,000 tons of sheet steel.

John B. Swift, Cincinnati, president of the Eagle-Picher Lead company since 1920, retired from active participation in its affairs at the annual meeting of the stockholders at Cincinnati yesterday. He was made chairman of the board of directors. A. E. Bendelari, vice president, with headquarters in Chicago, was elected president. He has been with the company since 1914.

Earnings of ten leading insurance companies which have reported for the year 1927 total $63,018,600, compared with $29,961,000 for 1926, an increase of $33,057,600, or 110 per cent, according to a compilation of Gilbert Elliott & Co., bank and insurance stock specialists. This total represents a new high earnings record for companies in this field.

Stockholders of the Gulbransen Piano company voted to increase the board of directors from seven to nine and elected John S. Gorman vice president. They also voted to take over the business of the Gulbransen Music Roll corporation.

Reports from both artificial and natural gas divisions of Cities Service company show the sale in 1927 of 3,825 gas fired central house-heating plants. Approximately 700,000,000 cubic feet of gas will be consumed during heating seasons by these installations, Henry L. Doherty & Co. reports.

OFFICIAL WEATHER FORECAST.

The official forecast for today and tomorrow and yesterday's table of records follow:

Indiana—Rain turning to snow and much colder by Thursday afternoon, cold wave by night; Friday fair and continued cold.

Wisconsin—Snow in east, partly cloudy in west portion Thursday; much colder, with cold wave in southeast portion; Friday fair and continued cold, followed by rising temperature in west portion; strong northwest winds Thursday.

Lower Michigan—Rain turning to snow and much colder by Thursday afternoon or night; cold wave by night; Friday cloudy and continued cold; strong shifting winds becoming northwest.

Upper Michigan—Cloudy and much colder Thursday with snow; Friday fair and continued cold.

Place of observation.	Direction of wind	Temp. 7 p. m.	Highest today	Lowest last night	Precipitation 24 hours.
State of weather.					
Feb. 22, 1928. 7 p. m.					
Central time.					
East central states—					
Alpena, cloudy	S.E.	34	34	30	.28
Cairo, cloudy	S.	44	44	32	.30
Chicago, cloudy	S.E.	38	44	30	.18
Cincinnati, rain	S.E.	38	44	30	.18
Cleveland, rain	S.E.	36	42	30	.01
Detroit, rain	S.	36	40	30	.01
Escanaba, snow	N.W.	14	42	36	.64
Evansville, rain	S.	42	46	36	.06
Fort Wayne, rain	S.E.	36	44	26	.06
Grand Haven, rain	S.	38	44	30	.01
Grand Rapids, rain	S.	38	40	20	.01
Green Bay, snow	S.E.	32	32	20	.01
Indianapolis, rain	S.E.	38	40	32	.08
Madison, rain	S.	36	40	20	.08
Marquette, snow	N.W.	16	20	10	.04
Memphis, cloudy	S.W.	50	50	46	.52
Milwaukee, rain	S.W.	40	44	30	.01
Nashville, cloudy	S.W.	50	50	42	.05
Peoria, rain	S.E.	40	42	32	.05
Sault Ste. Marie, snow	E.	22	22	4	.34
Springfield, Ill., cloudy	S.	40	42	30	.06
West central states—					
Bismarck, clear	N.W.	0	4	2	.06
Charles City, cloudy	N.	22	36	20	.01
Concordia, clear	N.	20	48	34	
Davenport, rain	S.	40	44	30	.03
Des Moines, snow	S.W.	32	34	26	.14
Devils Lake, clear	N.W.	4	6	4	
Dodge City, cloudy	N.W.	24	60	44	.15
Dubuque, rain	S.	36	42	30	.16
Duluth, cloudy	N.W.	2	14	10	.16
Huron, clear	N.W.	6	18	18	.03
Kansas City, cloudy	S.	48	54	40	.01
Keokuk, cloudy	S.E.	42	46	34	
Little Rock, clear	S.	50	52	44	.56
Moorhead, clear	N.W.	0	4	0	.08
North Platte, cloudy	N.	10	32	32	
Oklahoma City, clear	S.	52	62	44	.01
Omaha, snow	S.	22	44	26	.01
Rapid City, clear	N.	2	8	6	.04
Sioux City, snow	N.W.	16	38	22	.18
St. Louis, cloudy	S.	40	42	30	.18
Minneapolis, snow	N.	14	20	20	.04
Springfield, Mo., clear	S.E.	44	46	35	
Wichita, rain	S.W.	54	60	44	.09
Williston, clear	N.	—2	2	6	.02
Eastern states—					
Albany, clear	S.	34	34	10	
Atlanta, rain	N.W.	40	40	38	.54
Boston, cloudy	S.E.	34	38	14	
Buffalo, cloudy	S.	40	44	34	.16
Charleston, rain	S.	60	60	48	
New York, cloudy	S.	38	38	20	.36
Parkersburg, rain	S.E.	40	42	24	
Philadelphia, cloudy	S.	44	44	22	.16
Pittsburgh, snow	S.E.	34	46	30	.14
Raleigh, rain	S.E.	42	48	26	
Washington, rain	S.E.	42	48	26	
Gulf states—					
Abilene, clear	S.	68	76	34	
Amarillo, cloudy	W.	58	64	34	
El Paso, clear	N.W.	60	68	48	
Fort Worth, clear	S.	62	72	44	.70
Galveston, cloudy	S.	66	72	56	2.50
Jacksonville, cloudy	S.E.	66	70	60	.08
Miami, clear	S.E.	74	76	68	.04
Mobile, rain	S.	56	62	50	1.28
Montgomery, cloudy	S.	60	62	50	1.88
New Orleans, cloudy	S.	70	76	46	.01
San Antonio, cloudy	S.	70	76	44	.16
Shreveport, clear	S.E.	62	66	44	
Tampa, cloudy	S.E.	68	72	48	.58
Vicksburg, clear	S.	62	66	48	
Mountain states—					
Boise, cloudy	N.W.	38	40	30	.12
Denver, snow	N.	18	38	36	.02
Havre, clear	S.W.	6	12	2	.07
Helena, cloudy	S.	12	16	16	.02
Lander, snow	S.	12	16	6	.06
Miles City, clear	N.	6	20	14	.04
Phoenix, clear	N.E.	54	62	38	.04
Pueblo, snow	N.E.	24	34	28	.06
Salt Lake City, cloudy	S.E.	32	40	2	.03
Yellowstn. Pk., snow	S.E.	2	10	2	
Pacific states—					
Fresno, clear	N.W.	56	58	42	
Los Angeles, clear	N.W.	54	66	52	
Portland, Ore., cloudy	N.W.	50	50	44	.16
Roseburg, clear	N.W.	50	56	44	
San Diego, clear	N.W.	60	66	48	
San Francisco, cloudy	W.	52	56	48	
Seattle, Wash., cloudy	N.W.	42	46	38	
Spokane, clear	E.	30	30	22	
Canadian—					
Battleford, cloudy	N.W.	8	10	—10	
Calgary, clear	W.	4	10	—10	.10
Edmonton, clear	W.	4	10	—16	
Medicine Hat, clear	W.	8	10	—16	
Minnedosa, cloudy	N.W.	24	24	2	.04
Montreal, cloudy	S.E.	12	14	—10	
Quebec, snow	S.E.	4	6	—20	
Qu'Appelle, cloudy	S.W.	4	6	—10	
The Pas, clear	E.	36	38	14	.02
Toronto, cloudy	S.	34	38	14	.01
White River, cloudy	N.	8	12	—10	
Winnipeg, clear	S.W.	0	12	—10	

INDEX TO CLASSIFIED ADVERTISEMENTS.

	Page
Announcements	23
Auction Sales	23
Automobiles—	
Gasoline and Electric	29
Trucks	29
Wanted	29
Accessories and Repairing	29
Loans	29
Tires	29
Trucks to Rent and Wanted	29
Barter and Exchange	23
Billiards and Bowling	23
Board and Lodging	23
Board and Room Wanted	23
Books and Magazines	23
Building Material	23
Business Chances	23
Business Chances Wanted	23
Business Service	23
Business Personals	23
Castoff Clothing	23
Cemeteries	23
Clothing, Furs, etc.	23
Club and Association Memberships	23
Collections	23
Dancing Schools	23
Death Notices	23
Dogs, Birds, Poultry, etc.	23
Dressmaking and Millinery	23
Financial	23
Florists	23
Garages	23
Help Wanted—Male	25, 26
Help Wanted—Female	24
Horses, Harness and Wagons	23
Hotels	23
Household Goods	23
Household Goods Wanted	23
Instruction	23
Jewelry, Watches, etc.	23
Land Information	23
Lost and Found	23
Lost Notices	23
Light and Heavy Manufacturing	23
Loans—Personal Property and Salary	23
Lost and Found	23
Miscellaneous	23
Mortgages	23
Monuments	23
Musical Instruments	23
Office Devices	23
Office Furniture, Files, Safes	23
Patents, Patent Attorneys	23
Personal	23
Plumbing, Heating, Fixtures	23
Printing, Engraving, Binding	27
Printing Machinery and Supplies	27
Radios and Supplies	23
Real Estate—	
Central	27
Apartments	27
Business Property	27
Houses	27
Vacant	27
Manufacturing Property	27
Oak Park, Austin	27
Suburban	27, 28
Calumet District	28
Acre Property	28
Other Cities	28
Resorts	28
Farm Lands	28
Miscellaneous	28
Wanted	28
For Exchange	28
Loans	28
Roommates	25
Room and Board Wanted	25
Sewing Machines	23
Situations Wanted	23
Stocks and Bonds	28
Store Fixtures	27
To Rent—	
Rooms	25
Houses	25
Apartments	25, 26
Stores	26, 27
Offices and Shops	27
Manufacturing Property	27
Other Cities	27
Floors and Lofts	27
Buildings	27
To Rent and Wanted to Lease	28
Trade Schools	24
Typewriters and Supplies	23
Undertakers	23
Wanted—To Rent	27

TYPEWRITERS AND SUPPLIES.

UNDERWOODS, $3 DOWN, BAL. 12 MOS. payments. Factory rebuilt, 10 days' free trial, 5 yr. guarantee. Low rental rates. Long's office, 811 State-Lake Bldg. Tel. Mr. Smith, Dearborn 5718. Factory office, 4401 Ravenswood-av. Open eve. Mon. Hal. Ravenswood 9430.

SHIPMAN-WARD MFG. CO.

ROYAL PORTABLE, CORONA L. C. SMITH No. 8, Remington No. 12, Underwood No. 5, Royal No. 10; like new $35. Oliver's $10 each; Burroughs, Victor, Dalton adding machine. We buy, rent, repair, trade. 2215 Lawrence-av. Rav. 5637. Open eve.

$3 DOWN, 10 DAYS' FREE TRIAL. BALance easy payments; all makes, large and portable, to rent; good used machines, $10 up. TYPEWRITER EX., 162 W. Monroe-st. Franklin 3818.

PORTABLE TYPEWRITERS: ROYAL, CORona, Underwood, Remington, for sale, $5 per month. Limited time. $10 PORTABLE TYPEWRITER EX., 111 N. DEARBORN-ST. Central 0404.

$3 PER MONTH BUYS A REBUILT UNderwood-Remington-Smith; free trial; all makes to rent; applied on purchase. AMERICAN TYPEWRITER EX., 111 N. Dearborn-st. Central 8724.

ALL MAKES SOLD: ONLY $3 DOWN BAL. E Z terms: rentals 3 mos. $7.50 up; applied to purchase. Central 3630-31. Young Typewriter Co., 169 N. Dearborn.

ALL MAKES, SOME AS LOW AS $15. Rental with purchase option. Central 6034. Store, S. E. Cor. Lake and Dearborn.

UNDERWOOD SMITH PORTABLES, $15-$25; 1 yr. guar. S. & P., 119 N. Wells-st.

REMINGTON, UNDERWOOD, ROYAL AND others; $15-$30; 1 yr. 543 Madison.

SMITH NO. 8, $35; MIMEOGRAPH, $25; Multigraph, $100. 117 N. Market-st.

DOGS, BIRDS, POULTRY, ETC.

Dogs.

327 W. MADISON-ST.

LARGEST KENNEL IN ILLINOIS.
MAIN STORE, DEARBORN 4650,
BETWEEN MARKET AND FRANKLIN-STS.
LARGEST SELECTION IN THE CITY.

PED. POLICE ....$8 SCOTCH COLLIES..$5
PED. BOSTONS ....$25 BOXERS $15
PED. CHOWS ....$25 CHIHUAHUA $15
SCOTTIES ....$15 FOX BULL TERR..$3
POODLES ....$15 MIXED PUPS $1
TOY POODLES ....$15 PED. POMS $25
GROWN POLICE, BOSTONS, JAP. SPANIELS, ENG. BULLS, DOBERMAN, PEKES, WIRES, WATER DOGS, $5.

Every dog examined by Assist. State Vet. OPEN DAILY AND SUNDAY, EVENINGS UP TO 10.

100 PUPPIES, $2 UP; ALL BREEDS. SHIP anywhere. Open eves. till 9 and Sun. Fort Dearborn Pet Shop, 308 S. Clarke-st.

FINEST SELECTIONS OF BOSTON TERriers, some $25; bat ears, screw tails; visit will convince. Ard. 2398. 4610 N. Clark.

POLICE PUPPIES, CHAMPION STOCK, beauties, home raised; reasonable; pet, with each puppy. South Shore 7318.

GER. POLICE DOG, MOD. DOG HOUSE; will exchange for cash. 1005 E. Leclaire-av.

POLICE PUPPIES, 2 MONTHS OLD, REAsonable. Call Kenwood 1415.

SELLING OUT 100 PUPS, ALL BREEDS, $1 and up. 377 W. Madison.

CHOW PUPPIES, PEKE. MANCHOOVER Kennels, Glencoe, Ill. Ph. Glencoe 986.

JEWELRY, WATCHES, ETC.

CASH FOR DIAMONDS, PAWN TICKETS; old gold, sil., plat. jewelry, gold teeth; Elgin, Waltham watches, up; will call. 1 K. dia. ring, beaut. mtg., $200. Kin. $1,100. 1¼ kt. ring, white, $450; 2 kt. bl. wht. dia., plat. mtg., $800; 3 kt. bl. wht. gem, plat. dia. mtg., $900. Jewelers' Exch., 32 N. State. R. 1019. Yes, 1903!

100% FULL VALUE PAID.

in cash for diamonds, pawn tickets, old gold, silver, platinum, gold teeth, broken jewelry, and watches. Bargain in diamonds, 22 N. State-st., Room 1605. MR. LANE.

EXTRA VALUE PAID FOR DIAMONDS, broken jewelry, gold teeth, platinum, silver, watches, pawn tickets, coin and diver coins. BOCCAR, 32 N. State, Room 906.

WANTED—TO BUY, DIAMOND, 50 OR 75 points. Must be priced right. C. C. BERRY, Wilmington, Ill.

DIAMONDS, OLD GOLD, PAWN TICKETS bought. Bernstein Bros., 10 N. Clark. R. 605.

OLD GOLD, BROKEN JEWELRY, SILVER, plat., bought for cash. Hyde Pk. 3822.

ANNOUNCEMENTS.

A. A. A.

A special invitation to all white people over 21 who are interested in increasing their earning power are invited to attend a lecture by

DADDY HOBBS.

His subject "The master Key" will handle you to put forth your best efforts. Knowledge is Power and Power is Cash. You cannot afford to miss this.

"EXTRA."

On the screen, the world's greatest moving picture

"The Marines in France."

Come early as our seating capacity is limited; 8 o'clock sharp, Thursday Evening, Feb. 23, Room 522 Burnham Building, Randolph and La Salle. Entrance on Randolph.

DANCING SCHOOLS.

CHICAGO ACAD'Y DANCING

1 private lesson, $1; 26 lessons, $5; 12 lessons, $3; Ladies' instructors; Terpsichorean Hall, 400 S. STATE-ST. 6TH FL. CHILDS BLDG.

LEARN TO DANCE CORRECTLY. TAKE A few private lessons. Theresa Dolan Dancing School. 1208 E. 63d. Tel. Hyde Park 2080. 6533 Cottage Grove. Plaza 4847.

10 LESSONS, $10; TAP, CLOG, ETC.; children or adults. THOMAS, 59 E. Van Buren. Ran. 3044. Wabash 2394.

LEARN TO DANCE RIGHT; PRIV. LADY teacher, 24 E. Van Buren. R. 7. Wab. 2443.

AUCTION SALES.

DO NOT FORGET OUR REGULAR WEEKly auction of 2 rm. apts. hotel on Fri. Feb. 24, at 10 A. M. Cash or salescontra. LINCOLN AUCTION & STORAGE CO., 1027 W. Madison. Monroe 2860.

WILLIAMS, BARKER & SEVERN CO., 123 S. Wabash-av. General Auctioneers. Furniture, Carpets, General Household Goods. Telephone Harrison 3777.

ALBERT J. MENDELSSOHN — ART AND household goods auctioneer, 665 S. Wabash-av. Telephone Harrison 3151.

FINANCIAL.

AUTOMOBILE FINANCE COMPANY CAN use additional capital for expansion; will pay 8% interest and give bankable securities. Address F L 280, Tribune.

SITUATIONS WANTED—MALE.

Bookkeepers and Clerks.

SITUATION WTD—GEN. OFFICE DETAIL; can handle volume of checking or recording; able to dictate corr.; good educ.; Amer. Prot., age 28; starting salary no obj. if opportunity. Harr. 1065.

SITUATION WTD — SHIPPING, STOCK clerk; 7 years' experience. Know city; age 33. Address O 160, Tribune.

SITUATION WTD — IN BANK BY MAN with several years' experience in foreign exchange. Address O 108, Tribune.

SITUATION WTD—BKKPR., FULL CHG. stmts., col., age 29; $40. Address O 81, Tribune.

SITUATION WTD—A1 CORRESP., CREDIT and collection; forceful lang.; best ref.; start Mar. 1st. Address O 80, Tribune.

SITUATION WTD—YG. MAN, BKG.-GEN. off. wk.; age 30. Address O 189, Tribune.

SITUATION WTD—A1 BKKPR.; 10 YRS., exp.; steels Germ. Address O 438, Tribune.

SITUATION WTD—BKKPR., TIMEKEEPER, cost; age 25; ex. ref. Address O 547, Tribune.

SITUATION WTD — BOOKS KEPT, PART time; stmts., tax returns; reas. Pros. 2474.

SITUATION WTD—TIMEKEEPER; EG.MAR. man; reas. sal.; ref. Address O 163, Tribune.

SITUATION WTD—STOCK-GRAIN CLERK; A1 record. Address O 153, Tribune.

SITUATION WTD — A1 BKKPR., CLERK; mid. age; reas. Address O 434, Tribune.

SITUATION WTD—FULL OR PART TIME, expert bkpr.; reas. Address M 381, Tribune.

Accountants and Auditors.

SITUATION WTD—BY MAN OF 50, CONtinually engaging in the auto field, taking charge of this branch with credits, collections and office sales; strong on figures; can give an interview at the easiest wished for. Address O 176, Tribune.

SITUATION WTD—ACCOUNTANT, EXPERIenced, desires connection with corporation or firm, take charge accounting department or small office. Address O 153, Tribune.

SITUATION WTD — INCOME TAX FILED by expert accountant. Briargate 3220.

SITUATION WTD—YNG.; 8 YEARS' EXP.; pos. bkpg.-acct. Address O 411, Tribune.

SITUATION WTD—EXPD. ACCT., FULL pt. time; inc. tax. Address O 118, Tribune.

SITUATION WTD—EXPERT ACCTG., BKPG. Part time. Income tax. Sunny. 0635.

Executives and Managers.

NORWEGIAN-AMERICAN

Young bus. man, leaving March 1st for Oslo, desires represent reliable Amer. concern in Scandinavia on any matter. Day's travel Copenhagen, Ira Swedish cities. Best references. Address O 175, Tribune.

ADVERTISING MANAGER.

27 yrs. exp., 4 yrs. adv. mgr. of mfr. co., writing copy, direct mail, maintain, compiling catalogues, editing house organ, still employed; age 37, married; will appreciate interview. Address O 169, Tribune.

SITUATION WTD—MAN, AGE 40, EXPERIenced on books, purchasing, office management, handling salesmen, etc., is available for new connection; employed at present. Phone Stewart 5201.

RESTAURANT MANAGER

seeks connection March 1st; 12 yrs.' exp.; age 35; married; refs. Address O 68, Tribune.

SITUATION WTD—ADVERTISING EXECUtive or asst. Capable, experienced, with A1 references; age 28, available short notice. Address O 160, Tribune.

SITUATION WTD — SALES EXECUTIVE, now empl. by one of Chicago's largest offices, wishes proposition offering greater advancement. Address O 78, Tribune.

SITUATION WTD—IN SALES OR ADV. dept.; yg. man; 2 yrs. col.; gen. mech. and elect. exp.; several yrs. printg. Address O 73, Tribune.

SITUATION WTD—CREDITS, COLLECTIONS, correspondence and accounting; long experience; successful record; reasonable salary. Address O 124, Tribune.

SITUATION WTD—OFC. MGR. WITH ADVG. exp.; $60. Address O 506, Tribune.

SITUATION WTD — SALES EXECUTIVE; mech. spec.; refs. Address O 417, Tribune.

Salesmen. Solicitors, Etc.

SITUATION WTD—SALESMAN, 10 YRS.' exp., car; store or city; am. com.; a chance, I will do the rest. Address O 82, Tribune.

SITUATION WTD—SALESMAN ACQUAINted contractors and engrs., desires pos. where tech. educ. and hard work bring rewards. Address O 132, Tribune.

SITUATION WTD—SALESMAN; 44 exp.; 15 yrs. exp. A1 bkkpr.; typist, all office detail, wishes position with reliable concern. Fairfax 9179.

SITUATION WTD — RECEPTION OFFICE, switchboard, typist; 3 yrs.' exp.; H. S. grad. Ph. Vincennes 5408.

SITUATION WTD—ASSIST. BKKPR. LEDger and cost clerk, steno. ofc. records; last typist. Crawford 1215 after 3 p. m.

Executives and Managers.

SITUATION WTD—SECY.-STENO., SALES corresp.; exp. as office and sales executive. Lake View 7929.

Professions and Trades.

SITUATION WTD—ADVTG. DEPT.; LAYouts, catalogue designs, action, merchandise drawing, write some copy; serv. prin. exp.; all pt. time, eves. V. C. 434 St. James-pl.

SITUATION WTD—EXP. EDITING OR proofreading for author. Address O 548, Tribune.

SITUATION WTD—EXP. DESIGNER ON LAdies' dresses; make first pats. Bel. 10132.

Domestics and Cooks.

SITUATION WTD — HUNGARIAN MID. aged cpl., plain cook, butler, gen. hswk. 6064 N. St. Louis-av. Ph. Nevada 4230.

SITUATION WTD—NEAT COL. MAID, EXP. laundress, good cook; 3 days week, half days; refs. Victory 8442.

SITUATION WTD—YNG. LADY STUDENT, exp. maid, gen. hswk. or similar wk.; excel. home. Address O 126, Tribune.

SITUATION WTD—NEAT COL. MAID; HSK. hotel; exp. cook; A-1 laundry, cleaning, days, half days; ref. Victory 4809.

SITUATION WTD—NEAT COL. MAID; EXP. hswk. in hotel cook, serve, all round wkr.; home or mar. cpl. Mich. 1731.

SITUATION WTD—NEAT COL. MAID; GEN. hswk.; good cook; willing worker; stay, go home nights. Drexel 4092.

SITUATION WTD — NEAT COL'D MAID; gen. hswk., laundry cook; home nights; ref.; $8, carfare; $12. Oakland 5422.

SITUATION WTD—NEAT COL. MAID, EXP. cook; whole, half days, day work; A1 laundress; home or star. Boulevard 9573.

SITUATION WTD—COL. HOUSEWK. COOK, laundry; half, whole days; $8-$12; good ref. Ykt. 9075.

SITUATION WTD—1ST CLASS EXP. COOK and hskpr., $25. Buck. 9093.

SITUATION WTD — HSWK., DAYS, HALF days; col. Ken. 8235.

SITUATION WTD—NEAT COL. GIRL, GEN. hswk., half days, by week. Ken. 6956.

SITUATION WTD—COL. COOK, STAY ON place; exp., city refs. Drexel 8449.

SITUATION WTD—ELD. WOM., LGT. WK. care child, all or part time. L. V. 4720.

SITUATION WTD—COL. CPL., HELP; EXP. of girl; best refs. Lin. 1296.

SITUATION WTD—HSWK.; NO WASHING; people empl. Atl. 3331.

SITUATION WTD—EXP. GERM. GIRL; GD. cook. Briargate 0966, after 7 p. m.

SITUATION WTD — NEAT COL. MAID, short hrs., ½ day; hotel homes. Ken. 7048.

SITUATION WTD—COL. GIRL, GOOD COOK, ref. Drex. 3276.

SITUATION WTD—YG. GER. GEN. HSWK.; cook; refs.; adults only. Palisade 10200.

SITUATION WTD—EXP. GEN'L. HSWK.; good ref.; Finnish. Buckingham 4660.

SITUATION WTD—AS COOK OR HSKPR., by white woman. Key. 3424.

SITUATION WTD—NEAT COL., RELIABLE girl; gen. hswk. Ken. 8330.

SITUATION WTD—GEN. HSWK.; 2 GIRLS; age 19; white. Graceland 6063.

SITUATION WTD—NEAT COL. GIRL; HALF days; day work; windows, woodwk. laundry; ref. Michigan 0732.

SITUATION WTD—COL. WOMAN, EXPER. cleaning, $5.50 day. Address Y 171, Tribune.

SITUATION WTD — EXP. LAUNDRESS OR cleaning; gd. ref.; fast worker. Ken. 2208.

SITUATION WTD—COL. LAUNDRESS, ironing, windows, woodwk. $3.50. Seel. 1030.

SITUATION WTD—DAYS OR GEN. WORK; windows; go to sub.; ref. Oak. 5810.

SITUATION WTD—GEN. HSWK. LAUNDress; Tues. and Wed. Lake View 4460.

SITUATION WTD — WHITE LAUNDRESS; ref.; ass. evenings after 7. Ken. 8450.

Stenographers, Typists, Etc.

SITUATION WTD — YOUNG, ACCOMplished typist, swbd. and gen. office wk.; 4 yrs.; exp. Hyde Park 9015. PERSONALITY. BRIARGATE 0634.

SECY.-STENO.

Expert, 8 yrs. tech. sales exp.; all details; responsibility. Village 7285-J.

SITUATION WTD—DICTAPHONE OPERAtor; 7 yrs. commercial and patent law office experience. Address P 221, Tribune.

SITUATION WTD—STENO.-SECY.; 6 YRS.' exp. gen. office work, take care small office. Main 6168.

SITUATION WTD—ADDRESSING AND TYPing at home; exp.; work guaranteed; will call for and deliver. Midway 6738.

SITUATION WTD—STENO.-GEN. OFF.; 4 yrs. exp.; cap., willing. So. Shore 6151.

SITUATION WTD—A1 STENO., GENERAL and legal; 4 yrs. exp. Crawford 4978.

SITUATION WTD—STENO.-SEC'L, OFFICE. Coll. grad.; some exp. Victory 7298.

SITUATION WTD—STENOG., A1, EXP., temp. or permanent. Graceland 2326.

SITUATION WTD—A-1 STENO., H. S. EDU. 2 yrs. exp. $30. Sunnyside 8821.

SITUATION WTD—STEN.; EXP. GEN. OFC. wk.; able to meet public. Elec. 6278.

SITUATION WTD—STENO.-SEC.; 10 YRS. exp.; some col. Address O 214, Tribune.

SITUATION WTD—EDIPHONE OPERATOR, univer. grad. Del. 5653.

SITUATION WTD—STENO.-SECY.-BKKPR.; good educ.; 6 yrs.' exper. State 6548.

SITUATION WTD—FEMALE STENO.; SOME exp. gen. office wk. Boul. 0968.

Miscellaneous.

SITUATION WTD—AS READER OR COMpanion by refined young lady studying art in the afternoons. Address D S 46, Tribune.

SITUATION WTD—YOUNG LADY EMPL. will exch. light housek. duties for board and room. Address O 517, Tribune.

Employment Agencies.

SITUATION WTD — PH. KEN. 0756 FOR rel. exp. col. help, all lines; day wk.; specty. clean.; laund. work. Mrs. G. Howard.

WANTED—MALE HELP.

Stores and Offices.

ACCOUNTANT.

Young man of ability wanted for audit work in large corporation. State qualifications briefly, giving training, experience, age, salary desired, and when free to accept position. Address S H 581, Tribune.

CIGAR CLERK—EXPERIENCED; EVENING work. Address M A 478, Tribune.

SITUATIONS WANTED—FEMALE.

Bookkeepers and Clerks.

SITUATION WTD—BKPR.-TYPIST; COLL. grad.; 7 yrs. exp.; thor. famil. all offices detail, financial statements, pay roll, etc. Address O 294, Tribune.

SITUATION WTD—NEAT, REL. YG. WOMan, 10 yrs. exp., A1 bkkpr., typist, all office detail, wishes position with reliable concern. Fairfax 9179.

SITUATION WTD — RECEPTION OFFICE, switchboard, typist; 3 yrs.' exp.; H. S. grad. Ph. Vincennes 5408.

SITUATION WTD—ASSIST. BKKPR. LEDger and cost clerk, steno. ofc. records; last typist. Crawford 1215 after 3 p. m.

Executives and Managers.

SITUATION WTD—SECY.-STENO., SALES corresp.; exp. as office and sales executive. Lake View 7929.

Professions and Trades.

SITUATION WTD—ADVTG. DEPT.; LAYouts, catalogue designs, action, merchandise drawing, write some copy; serv. prin. exp.; all pt. time, eves. V. C. 434 St. James-pl.

SITUATION WTD—EXP. EDITING OR proofreading for author. Address O 548, Tribune.

SITUATION WTD—EXP. DESIGNER ON LAdies' dresses; make first pats. Bel. 10132.

Domestics and Cooks.

SITUATION WTD — HUNGARIAN MID. aged cpl., plain cook, butler, gen. hswk. 6064 N. St. Louis-av. Ph. Nevada 4230.

SITUATION WTD—NEAT COL. MAID, EXP. laundress, good cook; willing worker; stay, go home nights. Drexel 4092.

SITUATION WTD—NEAT COL. MAID; EXP. hswk. in hotel cook, serve, all round wkr.; home or mar. cpl. Mich. 1731.

SITUATION WTD—NEAT COL. MAID; GEN. hswk.; good cook; willing worker; stay, go home nights. Drexel 4092.

SITUATION WTD — NEAT COL'D MAID; gen. hswk., laundry cook; home nights; ref.; $8, carfare; $12. Oakland 5422.

SITUATION WTD—NEAT COL. MAID, EXP. cook; whole, half days, day work; A1 laundress; home or star. Boulevard 9573.

SITUATION WTD—COL. HOU

WANTED—MALE HELP.

Salesmen, Solicitors, Etc.

AMBITIOUS SALESMAN.

I want just one man—the right one. A go-getter who is looking for a permanent job and more money than he is now making. I will furnish Chicago accounts to call on. A few years ago I would thank any one for just such an opportunity as this. SEE MR. I. T. ANDERSON, Rm. 600, 134 N. La Salle-st.

ARE YOU STILL LOOKING FOR A LIVE ONE?

STOP RIGHT HERE.

This is a new deal and a good one: not real estate, stocks, bonds or boods. Every he-man a prospect; sales resistance practically eliminated. If you can't hit here get a pick and shovel. This position good for $30 a day to well dressed Gentile salesman every day. 1701 First Natl. Bank Bldg.

ATTENTION.

7 Experienced Salesmen.

4 SOUTH SIDE, 3 NORTH SIDE.

Average earning power of salesmen in this organization: First mo., $150 to $200; 2d mo., $300 to $325; 3d mo., $225 to $300 and better; $8 minimum comp. when contract is signed plus 10% comm. on all monthly repeat orders. We sell only on a yearly contract basis. Your permanent earnings increase each month. There is no definite limit to what you can earn. Our high man has been paid in cash $395 per month for the last six months. All of our men work entirely on leads furnished by us. Just think, you call only on prospects who have phoned or written in for more information about our products. What if you had this co-operation in your present or past connection; could you have made more money? The answer is obvious. We are a national organization and make promotions only from the inside to men whose capabilities are more than just salesmen. There are ample opportunities to move into executive positions. Whole Grain Wheat Company, 4500 Ravenswood-av.

AUTOMOBILE SALESMEN.

Experienced men wanted to sell Buick line.

FAGET-BUICK CO.,

123rd and S. Western-av. Phone Pullman 1678.

AUTOMOBILE SALESMEN.

We can use several thoroughly experienced automobile salesmen. Only those with A1 record and references and a desire to work need apply. Strictly commission basis until ability is proven. Then we can offer salary and bonus in addition to commission. Apply to MR. HENDERSON, afternoons only, Parkway Branch, HUDSON MOTOR CO. OF ILL., 3308 W. North-av.

AUTO SALESMEN—FORD AND CHEVROLET. A dealer in a popular car on West Side can use 2 men. If you qualify, salary and commission. A real deal for right man. See Mr. Butler. VESELY MOTOR SALES, 3813 Ogden-av.

AUTOMOBILE SALESMEN,

who are looking for a permanent connection, to represent Nash line on South Side. See MR. LEVINE, 6047-49 S. Halsted.

AUTOMOBILE SALESMAN.

Want one good man to assist me and handle salesmen. Also 3 salesman. A real proposition. See me today. 3458 Roosevelt-rd.

AUTO SALESMAN—ITALIAN OR JEWISH pref. Logan Sq. Nash, 1515 W. Chicago-av.

Building Material Salesman.

We are in need of a salesman with an acquaintance among architects and contractors in the Chicago District to sell a needed line of building materials and specialties on a commission basis. Wonderful opportunity for the right man to earn an unlimited income. Replies will be held strictly confidential. Address N A 370, Tribune.

CHANGE YOUR LUCK.

Fast deal; quick money; not real estate; leads and pay daily. 10 to 1, 2 to 6 p. m. Rm. 1311, 6 N. Michigan-av.

CLOTHING SALESMEN.

Sell direct the famous NATIONALLY ADVERTISED PATRICK-DULUTH suits and top coats; expertly hand tailored to individual measure from quality woolens; also golf hose, sweaters, flannel shirts and auto robes. See Mr. McDonald, Room 336, Great Northern Hotel, 1 to 5 p. m.

CLOTHING SALESMAN

Calling on dept. stores and dealers for Chicago and vicinity to carry a side line of special raincoat numbers. Commission basis. Excellent opportunity for high caliber salesman to represent reliable manufacturer selling quality merchandise. Address S H 134, Tribune.

CLOTHING SALESMAN

To carry six special raincoat numbers as a side line by manufacturer. Chicago district territory. Satisfactory commission arrangements made. Reliable company, quality merchandise. Address S H 532, Tribune.

CLOTHING SALESMAN.

Sell direct to wearer at factory prices. Budget plan. Opportunity is unusual; salary determined upon interview. See MR. MILHOUSE, 4th floor, 515 S. Wells-st.

CLOTHING SALESMEN

to travel. Work with dealers on special sales. Traveling expenses, salary and P. M.'s. See Mr. Franks, MORGAN FIELD CO., 116 S. Clinton-st.

CLOTHING AND TAILORING SALESMEN—Experienced. See MR. LIEBERMAN, 515 S. Franklin-st., 5th floor.

COAL SALESMEN—SALARY OR COMM.; wide awake; we help you make good; city. Address M B 89, Tribune.

COMMONWEALTH EDISON COMPANY

will train men in saleswork. Must be between 25 and 45 years. Neat appearing and able to furnish references. See Mr. Fritz, Room 1635-A, 125 South Clark-st., between 9 a. m. and 5 p. m.

Coupon Proposition.

We want men and women to sell our new offer; expd. agents say it is the best in Chicago. Morrison Studio, 64 W. Randolph.

DEPENDABILITY

is your greatest asset. You need no further qualifications for success with H. W. ELMORE & CO. either part or full time. Our success is based on dependability and with us you can enjoy more than a comfortable living at once, with rapid promotion—if you are dependable. We can always make room for a dependable man. Come in and get acquainted any day or evening—you will like the spirit of this organization.

ROOM 342, 39 S. LA SALLE-ST.

Ask for HAROLD FAY, General Manager.

DEUTSCHER — A GERMAN TO SELL TO Germans. Address M M 212, Tribune.

DISTRIBUTOR—EXCLUSIVE REPRESENTATION products Electric Display Corporation, New York. Remarkable opportunity. Permanent connection for successful specialty salesman, experience our line not essential. Our products recognize no competition. Ph. Morrison Hotel, Mr. Philip Horinstein, for apptmt.

EXPERIENCED SALESMEN

WANTED: High grade man having automobile whose past sales experience proved high commissions earned, to work directly under a member of the firm, selling homes, homesites, acres in 2½ and 5 acre tracts, and chicken farms. We furnish plenty of advertising and bona fide leads. This is a special opportunity for the right man to materially increase his past earnings. Apply to Grover C. Elmore, Gen. Manager, Arthur T. McIntosh & Co., 8th floor, Burnham Bldg., 160 N. La Salle-st.

EX-SERVICE MEN.

V. F. W. AND LEGION MEMBERS, PAY CALL SOUNDS OFTEN HERE.

I am an ex-service man myself, so when a position is open an ex-service man gets it. If you have faith in yourself see me today, 9 a. m. to 5 p. m. Rm. 522, 160 N. La Salle-st. Mr. Heard.

Fastest Selling Syndicate Plan.

Because its just what the buyer wants. Gives a LITTLE FELLOW a chance to share in the big PROFITS of the finest business frontage; close to NORTH SIDE TERMINAL; only $125 down and $10 monthly. Wanted: 10 salesmen and 3 division mgrs. SALARY, COMMISSION, BONUS.

CHAS. E. BATES & CO.,

ROOM 1514. 134 N. LA SALLE.

GENERAL MANAGER!

With real estate experience. Must be high class man who can handle men and get results. This is a permanent connection and the opportunity is great enough to attract an attorney, professional man or a business man to the position. Answer at once for a private interview. Address T T 104, Tribune.

HE-MAN.

One who will listen. Good compensation. Must be healthy and ambitious, love his family, and have their welfare at stake. You must have references and they will be investigated, as this is a position of trust. It is not stocks, bonds, or real estate. Call at 10:30 a. m. or 2:30 p. m. Pure Oil Bldg., 35 E. Wacker-dr., Room 952.

HIGH CLASS REPRESENTATIVE.

A gentleman of standing and ability is offered an unusual opportunity to represent a Philadelphia importer. The man appointed will earn $100 weekly or more, depending on his own efforts. Address in confidence to: T. M. GIBSON, 1802 S. 56th-st., Philadelphia, Pa.

Italian Speaking Men

by large concern. Must be ambitious, between 30 and 50 years of age. Salary and commission. Apply in person to A. Carsello, 1 p. m. to 7 p. m., Room 507, 69 W. Washington-st.

LEADS PLUS SALARY.

3 men wanted to work direct leads which are the direct results of inquiries. Not securities, insurance, or r. e.; 2 men also wanted for west coast; salary or drawing account and commission. See MR. BLACKBURN, Suite 521, 104 S. Michigan-av., Thursday after 9:30 a. m.

WANTED—MALE HELP.

Salesmen, Solicitors, Etc.

KELVINATOR CHICAGO CO.

"COLD THAT KEEPS."

Applications will be received from men furnishing credentials as to character, past success and ability in other lines of merchandising or specialty selling, and who can appreciate the sales opportunities offered in electric refrigeration.

The man selected this week will be offered unusual opportunity in the near future as well as thorough instruction and training at the start. Close co-operation and assistance given each man accepted. This connection is permanent for the men who can qualify.

2D FLOOR, 151 N. MICHIGAN-AV.

LITHUANIAN

salesman or sales manager. For subdivision on Southwest Side. Inside city limits. All improvements. Buildings now going up. Easy to sell. Have fine offer to make experienced man. See director, J. L. BIRCHER, 2101 Straus Bldg., 310 S. Michigan.

LOCAL SALESMEN—ACQUAINTED WITH drug-grocery trade; suburban and downstate salesmen with cars; side line or full time; exclusive territory; salary or commission. For appointment call 7 to 10 p. m. R. A. GUNN, Calumet 2710.

!!!LOOK!!!

Salesmen selling direct to consumer can double their sales by offering a $5 article free. 5 S. Wabash-av., R. 900.

MAN—WITH CAR IN HIS HOME TOWN and vicinity for permanent position, calling on merchants in all lines of business; unusually good earnings. Standard Specialty Co., 1201 First National Bank Bldg., Fort Wayne, Ind.

MANUFACTURERS' SPECIALTY SALESMAN.

A LARGE manufacturing concern, backed by 32 years' experience, NATIONAL in scope with a MILLION DOLLAR RATING, has opening for high grade, ambitious, above the average, experienced specialty salesman, who is looking for a permanent connection where his efforts will bring him a good BIG round sum of money.

Our products are a BIG LINE of HIGH GRADE specialties that sell to established MERCHANTS on long time basis. Our business is larger now than ever in our 32 years' experience.

The man we are seeking must be between the age of 25 and 50; with a pleasing personality, a good record with the ability to do what he is told and do it consistently.

This is not stocks, bonds, real estate, insurance, nor house to house, but high grade merchandising proposition.

Excellent opportunity for rapid promotion due to recent change in our distributing methods.

You can write your own check as you are not limited in earnings.

Phone Randolph 3657 Thursday after 9 a. m. for appointment. Out of town applicants WRITE. Address M S 585, Tribune.

MEN.

If you must sell, why not be on a HOT one? We have it. Opening for a few more good men. See J. H. SHERIN bet. 9:30 a. m. and 5 p. m., Room 530, 160 N. La Salle-st.

MEN—WELL RECOMMENDED, PERMANENT sales work. Definite Chicago territory. Easy average $20 daily commission. Universally needed device for safe night driving. Market without competition. Louis J. Miller, 32 W. Randolph-st.

MEN—5, WHO SEE THIS AD WILL FIND a real opportunity waiting for them at Suite 763, 53 W. Jackson-blvd.

MEN—YOUNG, 3, TO ASSIST MGR. TAKING orders. 5 orders per day worth $50 per week. Room 514, 108 N. Dearborn-st.

MEN—WITH SALES ABILITY; EASY work; good pay. Room 1029 Marrison Hotel after 6 p. m.

MEN — ASTONISHES EVERY ONE; MOST NEEDED ARTICLE; $56 WEEKLY TO START. 10 to 12 a. m., 39 W. Adams, R. 32.

MEN—OUT OF WORK; CAN MAKE $30 TO $40 a wk. 1742 Clybourn, bsmt., frt.

Need Four Ambitious Men

Over 25 years of age, with or without sales experience; salary and commission. Apply at information desk, 6th floor, 69 W. Washington-st. Ask for F. C. Cochran.

NEW YORK LIFE INS. CO.

Full time work. Satisfactory income from start for one selected. See Mr. Mackay or Mr. Hanley, room 510, 343 S. Dearborn.

NORTH SIDE SALESMEN.

You can earn $4,000 first year with old reliable company and become assistant manager. Automobiles furnished or allowance for yours. MR. WIEDMAN, 4406 Broadway.

OPENING.

Large Chicago store has opportunity for an intelligent married man to learn selling business aided by one of its experienced men; aggressiveness, neatness and intelligence essential; age 25 to 35 only; permanent; good pay. Apply

18 E. ERIE-ST., 2D FLOOR, EMPLOYMENT DEPARTMENT.

PRINTING SALESMAN.

We have an opening in our sales force for energetic worker with experience; our plant is one of the largest and best equipped in the city; tell us about yourself in your first letter; salary in proportion to performance. Address M M 312, Tribune.

PRINTING AND FORM Letter Service Salesmen.

Opportunity to get into business for yourself. No investment. Age, experience, present connections. Ans. confidential. Address M M 115, Tribune.

RADIO SALES WORK.

An organization established 25 years has openings for full and part time men. No sales bunk. Radio exp. not necessary. Produce and advance. Open eves. Mr. Donnelly or Mr. Gross. B. F. CARR & SON, 850 E. 63d-st.

REPRESENTATIVES.

Openings for salesmen calling on leads where 50% sales resistance overcome by local co-operation; will finance; must furnish reference. 505 Lyon & Healy Bldg.

REAL ESTATE SALESMAN

possessed with experience on improved property can find excellent connection with D. L. OLCESE & CO., 10 S. La Salle-st.

REAL ESTATE SALESMAN—EXPD.; OLD est. Edgewater office. Longbeach 5105.

RENTING MAN.

EXPERIENCED AND AGGRESSIVE. MUST BE EXPERIENCED IN THE RENTING OF LOOP OFFICE SPACE. POSITION PERMANENT. STATE EXPERIENCE AND COMPENSATION EXPECTED. ADDRESS M B 111, TRIBUNE.

SALARY, COMMISSION AND BONUS

TO AMBITIOUS AND AGGRESSIVE SALESPEOPLE. BEST PROPOSITION IN CHICAGO. LEADS FURNISHED DAILY.

We furnish automobiles for you; make and close your sales; in fact, all you do is book appointments to our properties. Big money to people who are looking for a permanent position with a future.

CALL AND SEE MR. JONES, SUITE 402, 6 NORTH CLARK-ST.

Salary, Commission, Bonus

to 3 men with cars, who want to make big money; live leads furnished daily; advertising campaign now on. Experience not necessary. Rm. 1009, 111 W. Washington.

SALES MANAGERS, SALESMEN.

PART TIME SALES PEOPLE

A real opportunity for men with ambition. Can you sell close-in Rogers Park property? Close to car line, improvements in, paving contracts let. Experience helpful but not necessary. Call between 9:30 a. m. and 3:30 p. m. Wm. B. Schwartz.

GOODSON & WILSON,

55 W. Wacker-dr.

SALES ENGINEER,

Experienced in selling heating units and ventilating equipment. Clean cut and vigorous type. Splendid opening for right man. Address M F 495, Tribune.

SALESMEN—I HAVE ONE OF THE BEST propositions in Chgo. It will pay you to investigate this. See me at once, J. M. McISAAC, Room 660, 31 S. Clark-st.

SALESMAN — FOR DETAIL WORK, DRUG trade, Chicago; salary; give age, nationality, experience, definite references. Address N A 371, Tribune.

SALESMEN — CATHOLIC EXTENSION magazine, the National Catholic Monthly has openings for ten salesmen. O'BRIEN, 180 N. Wabash, 8th floor Lemoyne bldg.

SALESMEN—GENERAL LIFE INSURANCE, sickness, and accident; be your own boss; no investment or experience required. Address M G 455, Tribune.

SALESMEN—TO SELL AUTOGRAPHIC REGister rolls, sales books, and printing; good 12 months of the year; comm. basis. Call after 4 p. m. Rm. 1601, 77 W. Washington.

SALESMEN—5, 20 TO 35 YRS., EXPERIenced or inexperienced; special sales work. Salary and commission. Mr. Linville, Sherman Hotel, Thursday only 9 to 5.

SALESMEN—OPENING FOR 2 WITH EXperience calling on business houses; something new; quick money. The Decorative Lacquer Co., 4757 N. Talman-av.

SALESMEN—NEW PROPOSITION. APPLY before 10 o'clock or after 4 o'clock. MR. BURNS, 36 W. Randolph-st., Room 402.

SALESMAN—EXP. TO SELL PHOTO COUpons. Apply this week. MABEL SYKES STUDIO, 140 N. State.

SALESMAN—WITH TRUCK TO SOLICIT for cleaning store on commission basis. Call at once. 67 E. 79th-st.

SALESMAN — EXPERIENCED RADIATOR cover-humidifier. SEIBERT MFG. & SALES CORP., 3159 W. 36th-pl. Virginia 1121.

SALESMAN — TO SELL NATIONALLY known merchandise; good leads furnished. 522 Davis-st., Evanston, Ill.

SALESMEN—SOMETHING NEW FOR MEN; appeals on sight; sells and repeats; pocket sample. Room 562, 53 W. Jackson.

SALESMEN — TO SELL NATIONALLY known product, work with crew mgr.; no experience. Rm. 844, 127 N. Dearborn-st.

SALESMEN—AUTO ACC'SSRY; BEST SIDE line in U. S. Address N 306, Tribune.

SALESMEN—$20 WEEK AND COMM. CALL 10-12 a. m. Mr. Robyn, 236 W. 63d-st.

SALESMAN—EXP., CHICAGO, TO SELL ladies' handbags. Address M T 70, Tribune.

SALESMAN—WITH CAR, TO SELL AND distribute food products. 3445 N. Racine.

WANTED—MALE HELP.

Salesmen, Solicitors, Etc.

SALESMEN.

ISN'T THIS A PUSH OVER COMPARED WITH YOUR PRESENT PROPOSITION?

79th-st., 2 miles inside Chicago city limits, near great industrial center, good transportation, all improvements development guaranteed in sales contract, restricted to apartment and two story business buildings, first 3 story business building just completed; contracts let for 32 others; apartment sites as low as $40 per foot. Plenty of leads and co-operation. A reliable and favorably known firm to back you up.

Any salesman of average ability can sell this property. No high pressure methods or real estate experience required. If you want to make a permanent connection and some real money now until the great Chicago World's Fair in 1933, call in person any day this week at our Loop office, 310 S. Michigan.

QUALKINBUSH & ABNEY, INC.

SALESMEN—A VERY HIGHLY RATED business organization devoted to gathering money making ideas, plans, and methods can place a few men in its sales department.

Ability to talk well, a fair knowledge of business, clean cut appearance, and character references are required. Men of the right caliber can make a permanent connection with a company that enjoys 27 years of remarkable success throughout the United States.

Attractive basis of compensation, depending on qualifications of applicants. Trial basis with commission, bonus, and salary contingent on sales. Call 660 Cass-st., Chicago, or Phone Superior 7900.

SALESMEN TO TRAVEL.

Must possess proven capacity for big money; sell high grade syndicated advertising to all merchants; advertising experience not necessary; clean, lucrative, permanent business; exclusive territory; sold on 12 monthly payments; salesmen make no collections and commissions are paid in full daily; no charge backs; concern well rated and in business 20 years.

Phone for appointment, 9 to 12 a. m.

A. S. WILMURT, Harrison 3800.

SALESMAN

To sell dealers and jobbers in central and southern Illinois, nationally known household cleanser. After Chicago training will operate out of Peoria; must own auto; reasonable salary and bonus on sales; permanent position with opportunity for real advancement; single man between 24 and 28 preferred. Write, stating age, experience, and minimum earnings required. Address N A 100, Tribune.

SALESMEN.

Large loop concern now offers to real men of character, personality and initiative a lifetime opportunity. The men I select must make from $100 to $300 per week. See me any day this week, 10 a. m. to 6 p. m. R. E. Manning, Sales Director, Room 4, 55 W. Wacker-dr.

SALESMEN.

If you are interested in making real money quick on qualified leads come prepared to go out and hit the ball; pay every day you produce. The livest deal in Chicago; every co-operation; not real estate. E. W. Rumford, Rm. 1146, 7 S. Dearborn.

SALESMEN.

Great opportunity for men who want to work; we manufacture a new patented household necessity needed in every home; sells on sight; full days' work guarantees sure results; big money. 178 W. Jackson-blvd., Room 209.

SALESMAN—WITH FOLLOWING IN ILLInois, Indiana, Missouri, to travel for New York wholesale drug house on commission basis. Write full details of past experience, age, and nationality.

EHRMANN-STRAUSS CO., INC., 179 Pearl-st., New York City. Formerly with Lehn & Fink, Inc.

SALESMEN

who are permanently located in city; age 21-35; 2 weeks' training with pay; experienced preferred, but not essential. Apply between 9-12 a. m. only. Mr. Torrence, Singer Sewing Machine Co., R. 501 Singer Bldg., 120 S. State.

SALESMAN—WE HAVE AN OPENING IN our sales department for a man with direct selling experience; man between 35-50, with a record as producer will be given preference. Phone Calumet 1926 between 9-10:30 a. m. Thursday for appointment. Ask for Mr. Young.

SALESMEN,

SALES MANAGERS, BEST DEAL IN TOWN. NEW PROPOSITION: SALARY AND COMMISSION. MR. GOESCHEL.

RM. 903. 6 N. MICHIGAN.

SALESMEN.

Neat appearing, can earn $60 per week, if they can convince me they are hard workers and want to get ahead. See MR. STRONG, 1010 North-blvd., nr. Marion and Lake-st., Oak Park, 12 to 1 or 5 to 8 p. m.

SALESMEN.

3 neat appearing men for house to house with experience in organizing music schools. Wonderful proposition. Apply Pershing hotel, 64th and Cottage Grove, between 10 a. m.-2 p. m. Ask for E. W. LEPP.

SALESMAN—SINGLE, WITH CAR, TO SELL Christmas cards to the trade and commencement invitations to schools. Old established line. Good territory. $75 per week. Give all information in letter. Address N A 475, Tribune.

SALESMEN—FULL OR PART TIME.

To sell well known line of personal and commercial stationery in offices, stores and homes. Liberal cash commissions. PROCESS ENGRAVING CO., 209 S. State-st.

SALESMEN — MEN WITH ADVERTISING sales experience for best commercial radio proposition in middle west. Commission basis. Apply WBBM, 306 S. Wabash-av., mornings.

SALESMEN.

2 live men to sell mfrs. and elec. jobbers; salary; give experience, age, and phone number. Address M D 314, Tribune.

SALESMAN—LIFE, HEALTH, ACCIDENT insurance. Complete protection, combination; full or part time; bet. 12 and 2, FRANK WALDHERR, Rm. 605, 5 S. Wabash.

SALESMEN—LIFE, HEALTH, ACCIDENT insurance. Complete protection, combination; full or part time; bet. 12 and 2, FRANK WALDHERR, Rm. 605, 5 S. Wabash.

SALESMEN—JUNIOR.

Clean cut young men, established national concern. Ph. Har. 6009 for appointment.

SALESMAN — COAL, EXPERIENCED RETAIL, for near South and West Sides; only those who can produce need apply; salary and commission. Address M D 315, Tribune.

SALESMEN—CANVASSERS; SALARY AND commission; no experience necessary. NEW HOME SEWING MACHINE CO., 4712 Irving Park-blvd.

SALESMAN—EXPERIENCED, CALLING ON city or out of town drug trade; new product; liberal commission. The Heelem Corp., 6749 Sheridan-rd.

SALESMEN—TWO FORCEFUL MEN FOR road; interview doctors and merchants; permanent position with earnings $125 weekly. Room 312, 218 S. Wabash-av.

SOLICITOR

for real estate loans. Salary. Apply Room 615 First National Bank Bldg.

SOLICITORS—FOR REAL ESTATE LOANS. Commission and drawing account. Work entirely on leads. Must have fine personality. Address L G 281, Tribune.

SOLICITORS — TO SPECIAL EDITION OR advertising solicitors for exceptional deal. Webster, Lake Shore Ath. Club.

SOLICITORS—HOUSE TO HOUSE; LIBERAL comm. The Heelem Corp., 6749 Sheridan-rd.

SPECIALTY SALESMEN.

Men who have graduated from house to house selling of silk hosiery, toilet articles, brushes, aluminum ware, washing machines, electric appliances, magazines, bonds, insurance, etc. I have the best proposition you ever had a chance to get in on. A big money maker that should net you more cash earnings in 1928 than you have ever made before. See Mr. D. Forans, Room 600, 134 N. La Salle-st.

SPECIALTY SALESMEN.

We have the best money making proposition ever offered to any salesman. We make a product of popular demand, something that has no competition. Excellent proposition for men with house to house or direct to consumer experience; men must have automobiles. [This is neither real estate, stocks, insurance nor books]. Our deal is for men who will work. Come to Suite 505 at 105 W. Monroe. Open until 6 p. m.

SPECIALTY SALESMEN.

National organization has two openings for men to work Illinois, northern Indiana, and west Michigan towns; earnings not less than $300 per month year round. Ask for MR. LONG, 508 S. Dearborn-st., Room 1135.

SPECIALTY SALESMEN.

Two aggressive men with proven sales ability, fast growing organization. Address S H 85, Tribune.

SPECIALTY SALESMEN.

Experienced; none other need apply. 9-11 a. m., R. 318, 9 S. Clinton-st., Mr. Abbott.

STOVE SALESMEN—UNIVERSAL RANGES, 2, expd., high grade, to cover South Side; commis. Rm. 2148, 228 N. La Salle.

Swedish, German Salesmen and Sales Managers.

I have a proposition for the best men in Chicago. The finest North Side property, located right at rapid electric station, at the lowest price you have seen. Right now this is the fastest selling property in Chicago. I have $3,000,000 of the best North Side property for winter and spring selling; more leads than my present force can handle. Come in, go to work and make money. Mr. E. Peacock, Gen. Mgr., Rm. 600, 134 N. La Salle-st.

TAILORING SALESMEN—I HAVE THE best two for one line in the country. Not the usual cheap stuff. Even local tailor shops are selling this. Up to $10 cash comm.; average 4 sales a day; price, $34.50 for any 2 garments; nicest sample outfit. Can't fail. Pick your territory. Rm. 1403, 20 W. Jackson-blvd., before 2 p. m.

TEN COLORED MEN.

Neat appearing; good pay; permanent position; old reliable firm. 59 E. 51st-st.

WANTED—MALE HELP.

Salesmen, Solicitors, Etc.

TAILORING & CLOTHING SALESMEN.

I've got the best proposition in Chicago for men who can produce. If you are now selling ten suits a week and up, it will pay you to see me at once. W. L. LUSHBAUGH, 115 S. Dearborn, Room A.

THE UNUSUAL MAN.

If you are the man who read our ad a few months ago titled "A big man mentally," we are not interested that you continue reading this ad.

Four out of five men fail in our work. The average man needs crutches—we supply none. This ad will appeal to a man of strong dominating character, resourceful, and persevering.

Two years ago this was a one man institution; recently it has grown to a national institution. Today we are an international organization operating in foreign countries. Every executive position occupied has been filled with a man from our ranks—with our present program we are not so much interested in salesmen as we are in potential executives. We have weeded out the weak sisters—are interested only in the type of man specified above. Call MR. HILL for appointment, Superior 0835.

THE CHICAGOAN

offers a position in the circulation sales dept. to the young man who can fulfill our requirements. He will be paid a salary of $25 a week plus a large bonus. The position is permanent and requires no previous experience. Apply before 10 a. m. at 565 W. Washington-st., Room 701.

TOO FAR OUT?

Wild oats are hard to sell these days. Come in town and sell 79th-st. property. It's easy to sell at prices no higher than outside subdivisions. Opening for a few good salesmen and sales managers. See J. L. BIRCHER, 2101 Straus Bldg.

QUALKINBUSH & ABNEY, INC.

WANTED.

5 SPECIALTY SALESMEN.

For proposition running into millions of dollars in sales annually. Prefer men experienced in Chicago and vicinity who can make contacts rapidly. Am an old specialty man myself and understand proposition thoroughly, so can back you to limit in another line. Call between 9 a. m. and 12 noon today and tomorrow.

E. J. CRYER, ROOM 201, 168 N. MICHIGAN-AV.

WHY BE OUT OF WORK?

We will guarantee you $15 a week salary and comm.; repeat trade; married men pref. Rm. 338, 9 S. Kedzie, cor. Madison.

WINDOW SHADE SALESMAN—TO CALL ON architects, builders, and real estate people. Good opportunity for live industrious man. Must have car. Give age, and previous experience. Address O 564, Tribune.

WONDERFUL OPPOR.

Old established national organization expanding new territory require the services of 5 live men; pleasant work and quick advancement to those who qualify; $25 salary, bonus, and commission. Apply 2d floor, Room 4, 1575 W. Ogden, near Madison.

$8 AND UP

FOR EACH LIVE PROSPECT.

Oppor. to make $20 a day or more on just 1 or 2 bona fide prospects. You supply the name, we close the deal. Dignified soliciting of construction work; also chance to sell if capable. Apply Friday, 2 p. m., Utility Construction Co., 9 S. Kedzie.

Agents.

AGENTS—FULL OR PART TIME. INSURance covering disability and death from accident and sickness; auto and limited policies $5, $10, $15 a year. Liberal commission. National Accident Society, 320 Broadway, New York City. Established 1885.

Miscellaneous.

FOUR ENERGETIC MEN

who feel they are above the average and believe they are capable of doing big things. If you can come in and sell yourself to me I can place you in a position where promotion will be rapid and earnings more than the average salary. You must be ready to start to work at once and between the ages of 30 and 45. Call between 10 a. m. and 4 p. m. MR. MOREHEAD, Room 1215, 77 W. Washington-st.

Street Car and R. R. Men.

STORE CLERKS, BUTCHERS, BAKERS.

I have jobs for men over 25 yrs., who have lived in Chicago 1 year or more. This is a chance to change from your accustomed work and better yourself. If you can show me results and will work hard for 8 hours each day you will be paid more money than you ever have in your life. See MR. E. PEACOCK, Room 600, 134 N. La Salle-st.

MECHANICS.

I want 10 men, over 25 years old, who have been in Chicago 1 year or more. This is not mechanical work, but you can make $85 a week on this job if you show me results and put in 8 hours of hard work every day. This job has better opportunities than the work you have been doing. See MR. I. T. ANDERSON, Room 600, 134 N. La Salle-st.

10 MEN AT ONCE.

Laundry, Milk, Tea, Coffee, and Bread Drivers who have been in Chicago 1 year or more, this is your chance to work at a new and better kind of job in which you can double your best prev. weekly earning. See Mr. D. Forans, Room 600, 134 N. La Salle-st.

VIOLIN AND PIANO.

Young men, professional or semi-professional, to qualify for teachers' positions; steady positions for those who qualify. Apply Instruction Dept., 1633 Lytton Bldg.

AMBITIOUS MEN

Bet. 25 and 45; average intel. and good appear. Must be willing to start for a fair salary. Special training to those selected. Exper. not necessary. 2048 Straus Bldg. MR. DALY, after 10 a. m.

MEN WHO CAN DRIVE.

COMMISSION INCREASED.

Wonderful opportunity for clean men over age of 24 who know city and work steady. Exper. Chicago taxi men pref. 55 E. 21st-st.

AN OPPORTUNITY

For men who are not afraid to work have a good paying proposition. See Employment Manager, 208 S. La Salle, Suite 1860, hours 9-8 p. m.

MEN AND WOMEN.

If you are not making $50 per week it is your own fault. It costs you nothing to learn how. See me today. MR. LOVING, Rm. 4, 55 W. Wacker-dr.

A MAN WANTED

who has some mechanical knowledge for permanent position for other work. Apply MR. ALLEN, Room 1104, 220 S. State-st.

MEN—BEST THING CHICAGO HAS EVER seen. You want money—we want business. Come in and talk it over. MR. WOOLEY, Room 1202, 6 N. Michigan-av., from 9 until 1 p. m.

COLLECTORS, ATTENTION!

Two live, neat appearing men; $25 wkly. Catholic collection experience pref. Apply 8-10-5-6. 59 E. Madison, Rm. 1917.

MAN—RETIRED FROM BUSINESS, now residing in Chicago, may learn of a pleasant way to occupy his time and add a substantial amount to his income. Address S H 135, Tribune.

$18 SALARY TO START

Plus liberal commission; permanent connection. Room 309, 19 S. Wells-st.

CANVASSERS — FOR NEW MEMBERSHIP drive; no real estate; fee $3; pay every night. Call at once. 139 N. Clark-st., Rm. 1403.

MAN—YOUNG, TO WORK FOR OLD RELIable firm; car furnished; unusual opportunity for making good money. Apply 4525 Broadway.

MAN—NOW EMPLOYED, TO ASSIST BUSY executive evenings; no experience necessary. See me between 5 and 6:30 p. m. PAUL V. SMITH, Rm. 4, 55 W. Wacker-dr.

COLORED MEN.

Salary $18 and commission; easy sales work. 5249 Cottage Grove-av.

INVESTIGATOR—FOR COLLECTION AGENcy; experienced; $80 month to start; real opportunity for live wire. Address N L 535, Tribune.

MEN—OPENING FOR 2 MEN OF GOOD appearance, for permanent work, to begin at about $28 a week. Refs. Real Silk Hosiery Mills, 36 S. State-st.

MEN—OF NEAT APPEARANCE; I WANT to interview 5 men of neat appearance with a view to training you in a profitable, pleasant business. Address M M 207, Tribune.

MAN—DON'T MAKE EXCUSES ABOUT NOT being able to get a good paying position. Come in and go to work. Ask for MR. SMALSEL, Room 1104, 220 S. State-st.

COLLECTORS—3, CITY WORK, REGULAR routes; steady; must be able to pass Surety bond. Mgr. Rm. 844, 127 N. Dearborn.

MEN—YOUNG, FOR SPECIAL WORK; CALLing on home and apt. owners. Mr. Law, 108 N. Dearborn.

CLERK—GENTILE [NOT CLERICAL]: $35 wkly. if qualified. Apply 9:30. Rm. 706, 6 N. Michigan.

SODA FOUNTAIN AND LUNCH COUNTER man—Must be exp. Apply Thursday a. m. ROSS STORES, 3249 Lawrence-av.

MAN—YNG., GENL. HELPER, $10 WK.; washing windows, cleaning woodwork, etc. Apply Mgr. 4049 Broadway.

MEN—$24 AND COMM.; EXP. MEN 60%; previous exp. similar line preferred. Walker Products, 115 S. Dearborn.

DRIVER—WITH GOOD REFERENCES, FOR rug cleaning firm. Address N L 534, Tribune.

MEN—AT ONCE; $30 AND COMMISSION; not real estate; Gentiles over 20 yrs. Rm. 1164, 330 S. Dearborn.

MEN—WITH HOUSE TO HOUSE SELLING experience; live leads; salary, comm. H. Brandt Clothing Co., 1225 S. Halsted.

LABORERS—NOT FOR LABORIOUS WORK. Address M G 440, Tribune.

WRITERS — SHORT BUSINESS ARTICLES; drawing account. 20 W. Jackson.

CARPENTER — NOT FOR CARPENTER work. Address N B 345, Tribune.

BRICKLAYER—NOT FOR BRICKLAYING. Address J L 277, Tribune.

MAN—TO SELL ON TRAINS, PLEASANT work. 536 S. Clark, Room 1001.

WANTED—MALE HELP.

Miscellaneous.

I WANT ONE GOOD MAN

to help me put over a new idea never before used in Chicago but proven beyond question in the east. I pay $20 apiece to name givers on sales. My appointment makers qualify prospects, and this man will be given four of these a day who are waiting for him to call, knowing what he has to sell. This man must have the vision to sell an idea and be a convincing talker. A fast money deal.

MR. SCHRETER, 9 Until 1 P. M. Suite 1202, 78 E. Madison-st.

A MARRIED MAN

now employed or who has been employed as bookkeeper, clerk, factory, shop, or building trade worker can make a permanent, profitable connection with a substantial, successful sales organization.

Thorough training given by competent, successful men.

Liberal compensation. No investment. References required. Not real estate, stocks, bonds, or club memberships.

Come to Suite 603 at 612 North Michigan-blvd., corner of Ohio-st.

A CAR OWNER.

Can use 12 men or women who have good looking enclosed cars for Saturdays, Sunday afternoons and Thursday eve. work; must be reliable as well as capable drivers; no canvassing or selling. Good pay for each trip.

JENNINGS & GAHAGAN REALTY CORPORATION.

Suite 413. 77 W. Washington.

Men Who Will Work and Who Want to Make Money.

We manufacture and sell our own products. We do not care whether you have sold or not. Our business and selling can be mastered by the average man. You are taught how to earn while learning $40 to $50 weekly. In three months you can be making $75-$100 a week. If you want work and money, see Mr. Callahan, Room 202, 537 S. Dearborn-st., Chicago.

ABSOLUTELY NOTHING

can in this company be obtained without work, but if you are willing to put in effort we can use you and will pay well for your time. We are now organizing in the United States and have to find the right kind of men, men who are anxious to learn our way of doing business. Free schooling with high salaried branch managers' positions waiting for men who qualify. For interview see personnel manager, Rm. 384 McJunkin Bldg., 4554 Broadway, between 9-12.

MEN — WE WILL EMPLOY ALL WHO qualify at the end of a special free training; no selling or canvassing; you must be over 21 and Gentile. Register for evening classes at AUDITORIUM, 1768 PURE OIL BLDG., 35 E. WACKER-DR., THURSDAY EVENING, 8 O'CLOCK.

A REAL OPPORTUNITY

After you have read all the ads searching for something for nothing, call us up. This one is not of that kind.

We are sure we will profit by the efforts of yourself during your spare time and with good pay to you if you can qualify.

Do not delay. First come, first served. Phone any time between 9:30 a. m. and 9:30 p. m. Triangle 4510.

MEN OF NEAT APPEARance and average intelligence, not afraid to work.

MR. KAUP, Suite 402, 6 N. Clark-st.

ITALIAN,

between the ages of 21 and 40, neat appearing for responsible position. English speaking not necessary. Apply between 9:30 a. m. and noon.

MR. DI MARCO, Room 416, 160 N. La Salle.

TWO MEN

to demonstrate and sell electric appliances in large retail store, Southwest Side of city. Bohemian and English speaking necessary. 8:30 to 11 a. m. Thursday. 510 N. Dearborn, Room 1010.

IMMEDIATE OPENING.

Unusual position for college graduate or equivalent; man who has had experience in church, educational, or Sunday school work. 23-40. Write, giving full particulars, or call JOHN RUDIN & CO., 1018 S. Wabash-av.

MEN—WITH REAL ESTATE EXPERIENCE, capable of securing locations for large chain store organization. Those willing to travel and who are qualified to negotiate leases preferred. Apply in person. Rm. 304, 134 N. La Salle.

MAN — BETWEEN 40 AND 50 YEARS; handy to work around factory and do odd jobs; also act as watchman part of day time. Steady work. Best of references required. State age and salary expected. Address M F 494, Tribune.

MEN—5 AMBITIOUS, NEAT APPEARING men who are now employed, who will work two hours an evening. Wonderful future for right party. See MR. WILSON 7:30 p. m. Thursday, Room 4, 55 W. Wacker-dr.

MAN—YOUNG, LIVING IN OR NR. EVANSton, to write orders for large manufacturer; no bookkeeping exper. necessary. Apply today. 911 Church-st., Evanston. Mr. Mahlke, 3-5 p. m.

MAN—MARRIED, 25-35, HARD WORKER; $125 to start; refs. req.; oppor. to learn business. Rm. 1101, 223 W. Jackson.

Employment Agencies.

LOW RATE TECHNICAL.

Arch. drafts., tracers	$40
Tool designers	Open
Struct. designer, steel	$250
Heating estimator, sales	Open
Tracers, map, drafts, etc.	Open

R. H. LISBOA.

TECHNICAL EMPLOYMT. SPECIALIST. Suite 68. 39 W. Adams. Wab. 0388.

CONGER JOBS TODAY.

Clerks, hotel	$150	Houseman	$50, r.
Sandwich Men	$25-30	Porters	$20, m.
KITCHEN MEN, DISHWASHERS			$18-20, m.
Pol.-Buffs.	$1 hr.	Tool-Die Mkrs.	Open
Wood Pat. Mkrs.	$1 hr.	Fender Man	$1 hr.
Auto Mech.		Top Laundry Help	Top

CONGER SERVICE, 400 S. STATE, R. 506.

TRUST DEPT., CHGO. BANK EXP.	$175
RECEIVING TELLER, LOCAL EXP.	$165
SAFE KEEPING TELLER	$150
ACCOUNTANT, college tr. 25 yrs.	$150
DRAFTS., ORNAMENTAL IRON	$275
COMPTOMETER OPER.	$125

"THE OCCUPATIONAL,"

20 W. Jackson-blvd., Room 1409.

COONEY-RYAN AGENCY.

Shipping Clk.	$32	Office Boy	$60
Steno.-Bkkpr.	$30	Typist-Clerk	$20
Typist-Clerk, Dental Supply			$20
SALES ENG., M. E. or E. E.			$250-$350
JR. SALES, SHOP ORDER EXP.			$27

20 E. JACKSON-BL., 8TH FL., WAB. 7421.

GARAGE JOBS ONLY.

We can place at once in steady jobs: AUTO MECHANICS, BUICK MECHS., BUS MECHANICS, CAR WASHERS, PIERCE AR. MECH., COMB. FLOORMEN. CHICAGO GARAGE OWNERS' EXCHANGE, 309 S. LA SALLE-ST. RM. 101.

ENGINEER	$35	HOUSEMAN	$65, RM.
Meat Carver	$25	Pol. and Buffers	$40
Tool and Die	75c up	Draftsmen	$60
Bk. Ledger Clerk	$150	Molders	P. W.
Col. Porters	$18	Butcher	$35

GARDEN CITY AGENCY, ROOM 24, 5TH FLR. 40 N. WELLS-ST.

CORRESPONDENT, BLDG. MAT. $40; RAdio Adjustment Corres., $35-$40; Nite Clk., Hot., $100; Stock Boys, $15-$18; Bank Messengers, $17; Clerks, ins., $75-$100; Asst. Shpg. Clerk, $20.

FRANKLIN AGENCY, Suite 401. 109 N. Dearborn-st.

S. & A. SYSTEM.

BOYS, OFFICE AND FACTORY	$15-20
GORDON FEEDERS, NORTH	$25-30
STENOGRAPHERS, 22 TO 24 YRS.	$150
STENOGRAPHERS, BEGINNERS	$80-95

440 S. Dearborn-st., Rm. 205.

CORBOY SERVICE.

SECY., COLL. ED., SINGLE	$300
STENOGS., 2 A-1, INTER. IN LAW	$40

20 W. Jackson-blvd. Rm. 1108. Wab. 9284.

RUSSELL SERVICE.

Hotel clerks, doorman, chefs, bell boys. 134 N. La Salle, Suite 612. State 3191.

Millwri., $30; Boy, ofc., $15.

Trucker, husky, $30; carpenter, $30. J. & O. SERVICE, 5 N. Wabash, R. 817.

COUPLE, PRIVATE, $125, R. B.; WAITER, $55, r. b.; houseman, $60, r. b.; janitor, $75, r. b. 192 N. Clark-st. JENSEN.

CLERK, COUNTRY HOTEL; COOK, KITCH'N men, etc. Harp Agency, 160 N. Wells.

WANTED—MALE HELP.

Employment Agencies.

IMMEDIATE OPENINGS!

COLLECTION COR., chemical company	$175
3 TRAVELING AUDITORS	$175 exp.
ACCOUNTING DEPT. ASSISTANT	$130
SALES PROMOTION AND IDEA MAN	$200
SALES CORRESPONDENT, printing	$175
SR. ACCOUNTANT, permanent	$250
STENO.-BOOKKEEPER	$30
Steno.-Clerk $25 | College Grad.	$135
Typist $90 | Record Clerk	$125
4 Stk. Clerks $20-22 | Comptometer Op.	$125
Radio Assembler $35 | Jr. Clerk	$18
4 BANK TELLERS	$125-160
TRANSIT AND CLEAR. BSE. CLK.	$60-115

SALES AND TECHNICAL!

INDUSTRIAL PAINTS	$250 exp.
MECHANICAL RUBBER GOODS	$300 exp.
GROCERY, Bohemian	$150 com.
2 FOOD PRODUCTS, Wis. and Ill.	$175 exp.
BUTTER AND EGGS, Chicago exp.	$150 com.
INDUST. SUPPLIES, Chgo. ter.	$250-300
FLOUR TO CHGO. BAKERS, German	$350
PKG. HOUSE PRODUCTS, Loop ter.	Open
Steam Spec. Open | Varnish	$250 exp.
Bar Candy $200 | Specialties	$35-60
Tires $300 bonus | Drg. Stores	$175 com.
STRUCTURAL DRAFTSMAN	$250
HEATING AND VENT. ENGINEER	$250-300
MECH. DRAFTSMAN, tech. col. grad.	$40-45
ARCHITECTURAL DRAFTSMAN	$275
SALES ENGINEER	$300

GLADER, INCORPORATED, 220 S. State-st., 12th Floor.

Accts.-Bookkeepers	$125 up
Lbr. Estimator	$215
Draftsm., all kinds	$150-250
Salesmen, all lines	$150-300
Bank Men, all depts.	$65-160
Boys-Jr. Clerks	$60-100
Stenos.-Typists	$20-35

MISCELLANEOUS OPENINGS.

Blacksmith	70c	Clev.Au.Scr. M.Op.	75c
Tool and Die	$1	Laundry Washer	$30
Machinist	80c	Lathe Hand	70c
Window Washer	$28	Buffer-Polisher	65c
Buick Mechanic	80c	Chevr. Mechanic	80c
Janitors	$23	Car Washers	$35
Factory Help	$23	Shipping Rm.	$23
BOYS—To help on trucks			$15
BOYS—To learn trades			$15

O'Shea, R. 808, 64 E. Jackson

"S. & H." SYSTEM.

CAMPAIGN MGR., Fraternal	$250-$300
5 SENIOR ACCTS., Pub. exp., perm.	$300
ASST. AUDITOR, Food prod., age 27	$200
COST ACCT., Cart and transp.	$150
BANK REC. AND PAY TELLER, So.	$130
BANK SAVINGS TELLER, N. W.	$125
BANK SOLICITOR, New bus., sal.	$150
BANK TRANSIT DEPT. CLERK	$110
And 30 other Bank Openings	$90-$160
Steno., 2 yrs.' exper. or more	$25-$30
Steno., beginner, age 19-22	$20-$22
Jr. Accts. Clerk, indust. exp.	$25
Freight Rate Clerk, A1 oppor.	$35
15 Jr. Salesmen, no exp. nec.	$25-$30
Skip Tracer-Collector	$25-$30
Production Cost Clerk, mfg.	$25
Designers [7], Agric. machy., tool and die, pipe layout, plbg. and htng.	$225-$400
100 Sales Openings for immediate acceptance, covering, grocery, trucks, club memb., shirts, bldg. mt., tobacco	$125-$350

1408 Mallers Bldg. 5 S. Wabash.

BANK PLACEMENT BUREAU,

W. H. WARREN, MANAGER, ANNOUNCES THE OPENING OF A PLACEMENT BUREAU FOR BANK MEN ONLY.

OFFERING EXECUTIVES, TELLERS, CLERKS HIGH GRADE SERVICE AT GREATLY REDUCED RATES; DIRECT CONNECTIONS WITH CHICAGO AND SUBURBAN BANKS. "THE SERVICE THAT SATISFIES." PHONE RANDOLPH 4307. 1809 BANKERS' BLDG., 105 W. ADAMS.

BUYER, DRAPERIES....$325

SALES MANAGER, auto access.	$5,000
BUYER, rugs, floor covering	$275
ACCT., chain store, pub. exp.	$260
ACCT., mdse., pub. exp., good oppor.	$250
ACCT., cost, chemical exp.	$200
ACCT., semi-sr., permanent	$200
ACCT., univ. educ., pub. exp.	Sal. dep.
TOOL designers, jigs, fixt., dies	$280
HTG. estimator, young man, exp.	Open
DRAFTSMAN, mach. layout, detail	$225
CLEARING house clks., 2	$100
STENO., secy., mfg. office	$115
STENO., secy., loop office	$130
COLLEGE grad., hotel clk.	$110

The HONES CORPORATION, 20 W. JACKSON-BLVD. 9TH FLOOR.

EMPLOYMENT EXCH.

SALES CORRES., litho., print. exp.	$175
COST ACCOUNTANT	$150
NIGHT BILLER-COLL. MAN	$110
2 CLEARING HOUSE CLKS., bank	$90-$100
JR. CLERK, H. S. GRAD.	$85-$90

SALESMEN!

RUBBER SALESMAN, EXP.	$300
SALESMAN, COMM., REFRIG.	$200
EXP. BANK NOTE SALESMAN	Open
JEWELRY SALESMAN, EXP.	$50
SALESMAN FOR MUSIC HOUSE	$30

RM. 908, 220 S. STATE-ST.

INTELLIGENCE BUREAU.

COST ACCOUNTANT, PROD. EXP.	$210
DRAFTSMAN, ENG., EXP.	OPEN
LAND SURVEYOR	OPEN
LUMBER TALLYMEN, EST.	OPEN
SALESMEN, ALL LINES	$25-65

Hotels—Printers—Garages

HOTELS: Clerk, $80, R.; clerk, $87.50; houseman, $90; clerk, $100, R. B.

PRINTERS: All pressmen and feeders; boys to learn.

GARAGE: Floorman, $35; washers, $25; mechanics, all makes, $45.

162 N. STATE. RM. 709.

PUB. ACCT., YG., PRI. FIRM	$200
Acct. sch. students, excel future	$110
Correspondent, bldg. material	$150-200
Radio Service Man with car	Open
Auto Parts Stockman, experienced	$30

PRINTING HELP.

Machine Shop Machine Shop

5 Pol. & Buf.	p.w.	Mch. mldrs.	Open
5 Die Setters	85c	M. pattern	90c
2 Drop Ham.	Open	M. pat. appr.	60c

CO-OPERATIVE SYSTEM, Rm. 1400. 220 S. State-st.

"A. R. B." OPENINGS.

ASST. CREDIT MAN, age 25-30, A1 personality, food products exp.

BKKPR.-STENO., contracting firm	$175
CORRESPONDENT, credits, collections	$165
COST CLERK, mfg. exp., S. S. firm	$125
2 TYPISTS-BILLERS, railroad exp.	$130
2 TYPISTS-CLERKS, age 20-21	$90
TOOL DESIGNER, tools, jigs, fixtures	$225
ENTRY CLERK, age 18-20, neat penman	$70

No registration fee or advance payment.

American Railway Bureau, 11 S. LA SALLE-ST., SUITE 1139.

COST ACCOUNTANT..$35-50

STENOGRAPHER	$125
JR. BOND SALESMAN	$100
3 JR. CLERKS	$20
STOCK CLERK	$20
10 BANK OPENINGS	$90-$135
SALESMEN, 20 good openings	$25-100

MANY OTHER OPENINGS.

ALL-AMERICAN,

120 S. STATE. 5TH FLOOR.

BOOKKEEPER, LUMBER EXP.	$200
Rate Clerk, all territories	$175
Sales Correspondent	$175
Mechanical Draftsman	$175
Bookpr., higher acctg. educ.	$150
Packer, china or glass exp.	$130
Stenographer-Clerk	$135
Office Boys	$60 to $65

ASSOCIATED SERVICE,

R. 715 TACOMA BLDG., 5 N. LA SALLE.

3 AUDITORS, TRAVEL, $200 AND EXP.; Bkpr. acct., $150; Sales promotion corres., $300; 6 Industrial engrs., $300-$450; Attorney, finance, $200; Account checker, fire insur., $25-$30; Entry clk., $18-$20; Clearing house clk., $90; Bank teller, $125; Steno., $25; 6 Boys, office and errands, $15-$18.

S-H-A-Y, 14 W. Washington

TECHNICAL SPECIALISTS.

Jr. M. E. Grad. No exp. nec.	$150
Cost Clerk—Mech. exp.	175
Mech. Engrs.—Piping exp.	175
Tool and Die Designers	190

AMER. ASSN. OF ENGS. EMPLOY. INC., 63 E. ADAMS-ST. HARR. 6274.

TECHNICAL POSITIONS.

NO ADVANCE PAYM'T—LIBERAL TERMS.

Chem. Engr. or Chemist, Univ. Grad.	$150-170
Draftsman, Hollow Metal Doors	$215-275
Draftsman, chem. pl., exp., East	Open

THE ENGINEERING AGENCY, INC., 53 W. WASHINGTON-BLVD., SUITE 1662.

ALL-TRADES BUREAU.

Openings in following: PRINT SHOPS, HOTELS, MACHINE SHOPS, etc. Boys for office and trades $15-18

309 S. LA SALLE-ST. RM. 101.

MACHINIST	75c	TRUCK MECHAN.	70c
Diemaker	90c	Studebaker mech.	$35
Tool and die	$1.00	Stenographer	$110
Cost accountant			$200
Colored laundry washer			$140

BUSCH AGENCY, 184 W. WASHINGTON.

Sheridan Placement Bureau.

Asst. Mgr. Apt. Hotel—Exp.; N. S.	$140
3 Salesmen—Excel. opp.	Open
24 Hotel Positions—All departments.	

ROOM 732, 4753 BROADWAY.

2 SALESMEN, 2 YRS.' EXP., TO TRAIN for sales promotion	$200
2 Asst. Bookkeepers	$27.50
Jr. Sales Correspondent	$35
Clerk, good at figures	$25

QUALITY, 14 E. Jackson.

STENO.-DEV. SALES, $100.

2 CLKS.—KNOWL. ACCTG., LP. ... $150; JR. CLERK, 19-21 YRS., H. S. GRD. ... 90. Davis Personnel, 20 E. Jackson, R. 1202.

SALESMEN — EXPERIENCED MEN. CALL before 1. Salesmen's Service Association. Room 208, 309 S. La Salle-st.

WOODWORKERS' HEADQUARTERS.

Auto body, mill, carvers, turners, etc. All trades. 309 S. La Salle, R. 101.

CHEF AND WIFE, COUNTRY CLUB; RM. clerks, housemen, waiters, bus boys. Hotel Agency, 417 S. Dearborn.

CHICAGO RAILWAY AGENCY.

3 interline percentage clks. ....$135-$145. 220 Grand Central Sta., Harrison and Wells.

ARMATURE WINDER, 75C; HOUSEMAN, r. b., $90; refined man information desk, $80. Acme Agency, 40 N. Wells, 5th fl.

AUTOMATIC OP., ACME, 85C; MACH. TOOLmaker, 85c-$1. West Town, 3939 Madison.

WANTED—MALE HELP.

Employment Agencies.

BUSINESS MEN'S.

DISTR. MGR., STL. SHELVINGS, $5,000; Distr. Mgr., $12,000; Location Finders, $5,000; Jr. Exec., $3,000.

SALESMEN [10], TRUCK, CITY, $150; Jrs., $150; Porcelain Tile, open; 3 Bank Spec., $5,000.

DESGR. MOLDED RUBBER GOODS, $3,600; Supt., flash type boilers, $3,600; Draftsman, rubber plant layout, $3,600.

COLL. GRAD., 4 YRS. ACCTG., $275; Trav. Aud., pkg. hse., $175; Acct., 2 yrs. pub., $260; Steno.-Bkkpr., $160; N. W. Grad. Acctg., $175.

JR. CORRES., $130; Jr. Steno., W. S., $125; Ledger Clk.-Typ., $100; Boy, no exp., $60; H. S. Grad., neat penman, $75.

209 S. STATE-ST. 708 REPUBLIC BLDG.

TRADE SCHOOLS.

INEXPERIENCED MEN WANTED TO LEARN ELECTRICITY AUTOS OR AVIATION

In only a few weeks in big shops—either days or evenings. Come in now whether working or idle. We have an easy solution to your problem. Employment service free of extra charge for graduates. Start any time. Easy payments. Let us reveal to you our astonishing facilities to help you. Call, write or phone Mr. Jones, 1st floor.

GREER SHOPS

2020 S. WABASH. CAL. 4660.

Men Wanted to Learn AVIATION

Prepare now for Flyers' and Mechanics' positions. Hundreds of men will be needed this year. Free employment for graduates. Best plan. Finest training school. New airplanes. Most convenient flying field arrangements. Licensed Instructors. Only school offering unlimited flying time. WITHOUT BIG DOWN PAYMENT. Most any man can now qualify quickly under this new, easy weekly payment plan. Call, write or phone Douglas 6749 for "AIR FACTS." COMMERCIAL AVIATION CO., 329-331 E. Pershing-rd. [39th-st.], near Grand-blvd. Take "L" bus or surface car. Open daily until 9 p. m. Sat. p. m. and Sunday.

ELECTRICITY

OFFERS BIG FUTURE.

Few months' training on actual electrical machinery at COYNE fits you for a real job. Hold your present job—attend school 3 evenings per week; when you are trained, our employment dept. will assist you to electrical position. START ANY TIME. EASY PAYMENTS. Wonderful new $2,000,000 school. Office open every day and evening except Sunday. Open Sunday 9 to 4. Call, phone or write for big free book.

Coyne Electrical School,

512 S. Paulina-st. West 3121.

MEN WANTED TO LEARN AVIATION

Earn big money; fascinating year round work. We teach all types of motors, including air cooled rotaries. Only school offering unlimited flying time; big downtown factory; finest flying field in city. New airplanes. Lowest tuition despite exclusive advantages. Get our free book, "How to Fly." Call, write or phone Harr. 5988. CHICAGO AVIATION CO., 737-745 S. Clark-st. Open till 9 p. m. and Saturday afternoons.

Men Wanted to Learn PLUMBING—AT ONCE

A lifetime opportunity to learn a good trade and big pay for men who qualify. Work under LICENSED MASTER PLUMBERS; no slack season, busy year around; learn trade from ground up in largest shop of its kind. Ask for superintendent of shops. ILLINOIS PLUMBING WORKS, 512-514 N. La Salle-st., Chicago, Ill.

AVIATION

Service and Transport, Inc.

Will train a few additional men intensively or spare time within a few months for good pay positions in flying or ground mechanics. Best central and field locations. Come in whether employed or idle. For full information, Dept. T-23, or call

203 N. WABASH-AV., CHICAGO.

RADIO ENGINEERING.

OPERATING—BROADCASTING.

TELEGRAPHY.

RAILROAD—COMMERCIAL.

Big demand now and growing; day or evening training; opportunities to graduates that offer excellent advancement. Call or write. CHICAGO TELEGRAPH INSTITUTE, Room 602, 21 N. La Salle-st. 1338 S. Michigan-av. 3d floor. 39 S. State-st. Room 1202.

MEN—AGE 21 TO 50,

COME HERE AND LEARN WELDING. THE BIG PAY TRADE.

Union Shop Conditions and a Union Card for You When Finished.

ILLINOIS WELDING WORKS, 514 N. LA SALLE-ST., CHICAGO.

A BIG FUTURE

in dental laboratory work, making crowns, bridgework, plates, etc., for dentists. Big demand and money for men who can do good work. Course quickly learned in day or night school; no books, work on actual cases. Easy terms. No experience necessary. Call or write for Free book 52. McCarrie School of Mechanical Dentistry, 1338 S. Michigan-av. Open evenings.

MEN—YOU ARE UNSKILLED WITHOUT A TRADE. LEARN BARBERING.

Big demand and money in the Barber business. The only school in Ill. standardized by the Master Barber Asso. of America. Day or night classes. Come in or write for catalog. MOLER, 512 N. State-st.

LEARN AVIATION.

QUICKLY AND EASILY.

Largest Commercial Aviation School. Unlimited flying time. Train at our own field and Hangars. Inquire about our SPECIAL OFFER TODAY, only open for short time. See or write L. M. O'Brien, Chicago Aeronautical Service, Rm. 1120, 608 S. Dearborn-st., Chicago.

MEN WITHOUT TRADE

to learn auto mech., electrical and battery. Practical shop work. Also teach driving; $15 up. Spend a day or an evening with us free. FEDERAL AUTO ENG. SCHOOL. New location, 2040-42 Washington-blvd. Day and Evening. Seeley 8715.

How to Read Blue Prints.

Send for this free booklet and plans of bungalow. Shows how to learn to make big money in building. Write today. CHICAGO TECHNICAL COLLEGE, Dept. 2140, 118 E. 26th-st., nr. Mich.-av.

?SALESMANSHIP?

Inexp. or exp.; city or traveling. Many positions open. Write, call or phone Harr. 5668 for particulars. NAT'L SALESMEN'S TR. ASSN., 53 W. Jackson-blvd.

EASY TO LEARN

watchmaking; day or night school. Graduates in demand. Call or write for free book No. 1. National School of Watchmaking, 1340 S. Michigan-av. Cal. 3423. Open eves.

LEARN WATCHMAKING,

engraving, jewelry repairing by profit-sharing plan; day or night. BOOK FREE. Chicago School of Watchmaking, 549 W. Randolph-st.

MEN WANTED TO LEARN

AUTO WASHING, GREASING, SIMONIZING. Earn big money after 3 weeks' training. AUTO SERV., 309 S. La Salle, Rm. 101.

SHOW CARD-POSTER ART.

Sign painting. Big demand; $10 starts you. Superior Sign School, 2139 S. Wabash-av.

LEARN BRICKLAYING, PLASTERING with bldg. contractors. Union instructors. Come in whether working or idle. ILL'S BLDG. TRADES SCHOOL, 2000-04 S. Clark.

Learn Barber Trade Now.

INTERNATIONAL BARBER COLLEGE, 672, 651 and 601 W. Madison; 109 S. Wells.

MEN—NO EXP. LEARN TELEGRAPHY. Pays big wages; steady work. ILL. TEL., 1608 W. Madison. Open evenings.

LEARN WATCHMAKING, DAY OR EVE. Classes or study at home during spare time. Low tuition. Olson School, 800 N. Clark.

BILLIARDS AND BOWLING.

BILLIARD TABLES, NEW OR REBUILT, AT prices and terms that meet all conditions. Buy direct from manufacturer and get best quality and lowest prices. Everything in Billiard and Bowling Supplies. THE BRUNSWICK-BALKE-COLLENDER CO., 623 S. Wabash-av. Wabash 4020.

REBUILT AND NEW TABLES, LOWEST prices, best terms. Small tables, $15 up. National Billiard Supply Co., 1723 Lake-st.

NEW AND USED BILLIARD TABLES. Low Prices. Easy Terms. KEEFE & HAMER CO., 17 N. Wabash-av.

MACHINERY AND TOOLS.

CONVEYOR FOR SALE—20 FOOT CHICAGO automatic belt type, including 200 feet of rail, A. C. 60 cycle motor, in perfect condition, must sell because of installing larger equipment. W. H. MAZE COMPANY, Peru, Illinois.

9X10 IDEAL AUTOMATIC STEAM ENgine; 11x14 Erie ball throttling engine; 14x18 Chandler & Taylor throttling engine. HARRIS BROTHERS COMPANY, 35th and Iron-sts. Lafayette 1900.

150 TON TIRE PRESS AND ALL NECESS. eqpmt.; must sell. 237 S. Grand-av.

BOOKS AND MAGAZINES.

LAW LIBRARY FOR SALE—EXCELLENT, well selected working library of about 3,000 volumes. Owner retiring from practice. Can be seen by appt. Address N 239, Tribune.

WANTED—FEMALE HELP.

Stores and Offices.

ADDRESSING MACHINE OPERATORS.

Must be experienced on Elliott Addressing Machine; $20 to start. NATIONAL WATCH AND JEWELRY CO., 1445 W. Jackson-blvd., 5th floor.

BOOKKEEPER & TYPIST,

with at least 5 years' experience in bookkeeping; salary to start $30. Rm. 1507, 110 N. Clark.

BOOKKEEPERS—BURROUGHS. WE HAVE several openings for experienced Burroughs bookkeeping machine operators. Call between 10-12 a. m., Rm. 420, The National Bank of the Republic, 134 S. La Salle-st.

BOOKKEEPER AND TYPIST — TO TAKE full charge billing, credits, collections and correspondence in small south side accessory office; state age, experience, salary expected. Address N L 537, Tribune.

BOOKKEEPER — EXPERIENCED, FOR chain stores; exceptional ability required. Write full details. Address S H 105, Tribune.

CANDY GIRL—EXPERIENCED. Apply 314 S. Wells-st. U. Y. A. Co.

CASHIER—EXPD. GIRL TO CASH IN DRUG store. Must help wait on trade. Gentile pref. Apply 135 W. Van Buren.

CLERICAL WORKER—CREDIT DEPT. EXP. pref.; cap., energetic worker. Apply Thursday. McCullough, 21 W. Elm, cor. Dearborn.

COPY WRITER.

College graduate, one with several years' department store experience, who can handle women's wear copy with some layout experience preferred. State age, salary, etc. Address M T 170, Tribune.

FILE CLERK—WHO CAN TYPE. 180 N. Michigan-av. Whitman's.

GIRL—AN ESTABLISHED NATIONAL CONcern has opening for girl about 20 to take care of files, mailing list, and addressing addressograph; your surroundings will be pleasant and you will be given every opportunity to advance; write, telling your age, experience, education, and whatever you think will favor your selection. Address M A 368, Tribune.

GIRL—GENERAL OFFICE, INSTALLMENT furniture experience; living in vicinity 63d and Halsted; good steady position; state salary to start. Address M B 113, Tribune.

GIRL—FOR GEN. OFF. WORK; MUST BE good penman; give age, sal. exp. Address O 167, Tribune.

GIRL—TO SELL CANDY; GOOD OPPORTUnity. Open 8 a. m.-10 p. m. 1144 E. 63.

SALESWOMEN—SHOES.

A desirable opening in our children's shoe department for women with department store experience.

Apply employment office, third floor.

W. A. WIEBOLDT & CO.,

A Good Place to Work, Milwaukee Near Ashland.

SALESWOMAN.

Experienced in drugs and toilet goods.

THE 12TH STREET STORE,

Halsted-st., corner Roosevelt-rd.

SALESWOMEN — FOR CREDIT CLOTHING store; must be experienced on alterations of men's and ladies' garments; references required; steady positions and good salary. Gordon Credit Clothing Co., 6455 S. Halsted.

SALESLADIES—WITH EXPERIENCE, TO sell dresses part time. Mrs. Makinson, Dress Shops, 6328 S. Halsted.

SALESLADIES — EXPERIENCED, GOVE Department Store, 153-155 Broadway, Melrose Park, Ill.

SALESLADIES—EXTA, IN DRESS DEPT.; must be exp. Apply 3942 W. 26th-st.

SHOE SALESLADIES—EXPERIENCED. Grossman Shoe Co., 16 E. Randolph.

STENOGRAPHER.

Experienced; Ravenswood dist.; salary and keeping with ability. For interview state age, experience and phone number. Address M M 313, Tribune.

STENOGRAPHER AND OFFICE WORK—8:30 to 12, young woman with several years experience; must be accurate and neat; preferably one living on near North Side; salary $15. White Cap Co., 1369 N. Branch.

STENOGRAPHER—CAPABLE AND RELIAble, age 25-30 yrs., familiarity with hardwood lumber desirable; Protestant; permanent position on Northwest Side; give details. Address S G 378, Tribune.

STENO.—FOR REAL ESTATE OFFICE. Sal. $15 to $18; must have experience. Apply 11 a. m. to 7 p. m., 13 E. 79th-st.

Switchboard Operator.

Must be exp. typist, to handle information desk and incidental typing. Give age and exp. Must be neat. Pleasant personality. Address S L 157, Tribune.

SWITCHBOARD OPERATOR AND TYPIST—$16. Moffett Studio, 57 E. Congress.

Executives and Managers.

A NEW OPPORTUNITY FOR A WOMAN.

A busy firm wants a sincere woman, age 25 to 50, who can meet people happily, talk intelligently and with dignity; clean employment, short hours. Call in person, Mon. thru Fri. 10 a. m. to 1 p. m. Room 1305 in the Tower Bldg., 78 E. Madison-st. MR. HERBERT.

Factory and Trades.

ARTIFICIAL FLOWERS.

Girls, colored, for factory work. 1509 S. Michigan.

ALTERATION GIRL — FOR LADIES' dresses; only one that can do good alteration need apply. 3458 Lawrence-av.

BEAUTY OPERATOR — ALL AROUND; must be finger waver and marceller. Steuben Bldg., R. 1223.

BINDERY GIRLS.

Thoroughly expd. in all classes of work, including sealing; 48 hr. week; pleasant surroundings; nonunion. Magill-Weinsheimer Co., 1322 S. Wabash.

EMBROIDERERS.

Exp. only; no home work; good pay; wonderful working conditions. The Kaumagraph Co., 1259 S. Wabash.

GIRL—FROM PIANO FACTORY, THOROughly experienced in glue wheel and gluing pneumatics; no other need apply; good wages; steady hours. MacPHERSON-HAMBURGER MFG. CO., 2334 S. Michigan-av. Go to Hill, 4th floor.

GIRLS.

For sealing, pasting, and labeling; good pay. Apply 3d floor, 732 W. Van Buren-st.

GIRLS — EXPERIENCED OPERATORS ON single and double needle power machines; also Merrow machine operators. NOVELTY CURTAIN MFG. CO., 2226 Wabash-av.

GIRLS—COLORED, WORK IN FLAT WORK laundry. Apply MORGAN LAUNDRY SERVICE, 2330 Prairie-av.

LAMP SHADE MAKERS—EXPERIENCED only, on silk and glace shades; steady work; good pay. 1480 Milwaukee, 2d floor.

MACHINE OPERATORS — EXPERIENCED on sporting goods, boxing gloves preferred. Armel Sporting Goods Mfg. Co., 1850 W. 14th-st.

MANICURIST—FOR LOOP BEAUTY SHOP; experienced. Dearborn 0854.

MARCEL OPERATOR — DEPARTMENT store beauty parlor. Apply Wieboldt's after 2 p. m. 3603 Irving Park-blvd.

MARCELLER—EXPD. ALL AROUND OPER.; perm. position. Address N A 367, Tribune.

MARCELLER—WELL EXP.; 3 DAYS; 2 eve. work; loop. Address N A 474, Tribune.

NURSES—FOR TRAINING; IN FULLY ACcredited school. Cash allowance and maintenance. Jackson Park Hospital, 7531 Stony Island-av.

OPERATORS.

Experienced on silk dresses. Apply 1500 N. Wood-st.

OPERATORS.

Binding machines; experienced. FIXLER BROS., 317 W. Adams.

OPERATORS

Experienced on ladies' dresses. Steady work. LEVY & BERLINER, 25 S. Market-st.

OPERATORS — EXP. ON PLAIN SEWING and zigzag on rayon underwear. Apply 4238 Lincoln-av., 2d floor.

OPERATOR — EXP. ON CHILDREN'S dresses. Illinois Girls' Dress Mfg. Co., 305 W. Adams-st.

OPERATORS — EXPERIENCED ON SILK dresses. 600 Blue Island-av., Room 300.

SHIRT IRONER—EXPERIENCED. MILFORD HAND LAUNDRY, 3296 Milwaukee-av.

WOMAN DESIGNER—EXPERIENCED, ON dresses; only first class need apply; must be able to furnish best of references. Address M D 483, Tribune.

Household Help.

COOK — WHITE, LAKE FOREST, TWO in family; exp.; ref. req. Address O 365, Tribune.

GIRL—WHITE, FOR COOKING AND DOWNstairs work, 6 rm. home; no washing; must stay on place; Protestant pref.; wages $. Winnetka 2652.

GIRL—WHT., 18-35, GEN. HSWK.; FAM. 3; 2½ blks. elect.; ref.; if you want a good home and like children. Ph. Winn.

GIRL — WHITE, EXP., FOR CARE OF child, light hswk.; good home and wages. Lake View 0790. 541 Roscoe.

GIRL—WHT., GEN. HSWK., SMALL FAMILY; good home. H. Melin, 4714 N. Drake.

GIRL—WHITE, GEN. HSWK.; 3 ADULTS; good home; sal. $10 wk. Nevada.

GIRL—TO ASSIST WITH HOUSEWORK. 231 S. Central-av. Columbus 8643.

GIRL—WHITE, FOR GENERAL HOUSEwork. 7831 Langley.

GIRL—WHITE, GEN. HSWK.; NO LAUNDRY; stay or go home. J. Kahn. 3355 W.

GIRL—YOUNG, LIGHT HSWK.; 5505 Bernard-st. Keystone 1085.

GIRL—GENERAL HOUSEWORK; NO WASHing; stay nts. 1047 N. Harding. Alb.

GIRL—NEAT, WHT., LT. HSWK., CARE child; stay nights; ref. Keystone.

GIRL—YOUNG, LIGHT HSK.; GOOD HOME; no children; $7. Sheldrake 8977.

GIRL—WHITE, GENERAL HSWK.; with children. Irving 3953.

MAID — WHITE, EXPERIENCED; RELIAble; housework; references.

—FEMALE HELP.
...res and Offices.
...SING MACHINE OPERATORS.
...erienced on Belknap Rapid ...hine; $26 to start. ...TCH AND JEWELRY CO. ...ackson-blvd., 4th floor.
...EPER & TYPIST, ...years' experience in book... start, $30. Rm. 1007, 139
...BURROUGHS. WE HAVE ...ge for experienced Burroughs ...chine operators. Call between ...m. 420 The National Bank ...134 S. La Salle-st.
...AND TYPIST—TO TAKE ...illing, credits, collections and ...small south side auto access... age, experience, salary ex... N L 537, Tribune.
...—EXPERIENCED, FOR ...exceptional ability required. ...Address S H 185, Tribune.
...EXPERIENCED. ...Wells-st. U. V. S. Co.
...GIRL TO CASH IN DRUG ...help wait on trade. Gentile ...W. Van Buren.
...RKER—CREDIT DEPT. EXP. ...ergetic worker. Apply Thurs. ...21 W. Elm, cor. Dearborn.
...Y WRITER.
...graduate, one with ...ears' department ...erience, who can ...omen's wear copy; ...layout experience ...State age, salary, ...s M T 170, Tribune
...WHO CAN TYPE. 1537 S. Whitman's.
...ABLISHED NATIONAL CON... ...ing for girl about 20 to take ...mailing list, and addressing ...your surroundings will be ...you will be given every oppor... ...nce; write, telling your ag... ...ucation, and whatever ...for your selection. Address ...
...AL OFFICE, INSTALLMENT ...ienced; living in vicinity 63d ...good steady position; moderate ...Address M B 113, Tribune.
...N. OFF. WORK; MUST BE ...give age, sal. exp. Address ...
...L CANDY; GOOD OPPORTU... ...m.-10 p. m. 1148 E. 43d.
...WOMEN—SHOES.
...ble opening in our ...shoe department ...n with department ...erience. ...mployment office, ...r.
...WIEBOLDT & CO., ...Place to Work, ...ee Near Ashland.
...LESWOMAN. ...n drugs and toilet goods. ...H STREET STORE, ...corner Roosevelt-rd.
...—FOR CREDIT CLOTHING ...experienced on alteration of ...es' garments; references re... ...positions and good salary. ...othing Co., 6455 S. Halsted.
...—WITH EXPERIENCE. TO ...art time. Mrs. Makinson Rose ...528 S. Halsted.
...—EXPERIENCED. OSVE... ...tore, 153-155 Broadway, Mel...
...—EXTA. IN DRESS SHOP; ...Apply 3942 W. 26th-st.
...ADIES—EXPERIENCED. ...hoe Co., 16 E. Randolph.
...NOGRAPHER. ...Ravenswood dist.; salary ...bility. For interview state ...and phone number. Address ...une.
...ER AND OFFICE WORK— ...young woman with several ...; must be accurate and neat; ...living on near North Side; ...hite Cap Co., 1369 N. Branch.
...ER—CAPABLE AND RELIA... ...0 yrs., familiarity with hard... ...desirable; Protestant; perma... ...Northwest Side; reply, giving ...S G 378, Tribune.
...REAL ESTATE OFFICE. ...18; must have experience. ...to 7 p. m. 12 E. 79th-st.
...board Operator. ...typist, to handle inform... ...ental typing. Give age and ...neat. Pleasant personality. ...57, Tribune.
...OPERATOR AND TYPIST— ...Studio, 57 E. Congress-st.
...ives and Managers.
...OPPORTUNITY ...R A WOMAN.
...wants a sincere woman, age ...can meet people happily, talk ...and with dignity; clean environ... ...urs. Call in person. No tel... ...to 1 p. m., Room 1202 in ...78 E. Madison-st. MR. ...
...ory and Trades.
...CIAL FLOWERS. ...for factory work. 1509 S. ...
...GIRL — FOR LADIES' ...one that can do good alter... ...3458 Lawrence-av.
...RATOR — ALL AROUND; ...waver and marceller. Stev... ...1222.
...DERY GIRLS. ...expd. in all classes of work. ...ng; 48 hr. week; piece work. ...rill-Weinsheimer Co., 1323 S. ...
...BROIDERERS. ...home work; good pay; ...conditions. The Manchester ...Wabash.
...PIANO FACTORY. THOR... ...ienced in glue wheel and mak... ...no other need apply; good ...hours. MacPHERSON-EAMES ...34 S. Michigan-av. See Mr. ...
...GIRLS. ...pasting and labeling; good ...floor, 732 W. Van Buren-st.
...ERIENCED OPERATORS ON ...ouble needle power machines. ...achine operators. NOVELTY ...G. CO., 2226 Wabansia-av.
...RED. WORK IN FLAT WORK ...Apply MORGAN LAUNDRY ...Prairie-av.
...MAKERS—EXPERIENCED ...and glace shades. Steady ...1480 Milwaukee, 2d floor.
...ERATORS — EXPERIENCED ...goods, boxing gloves ...Sporting Goods Mfg. Co., 1345 ...
...—FOR LOOP BEAUTY SHOP; ...Dearborn 0854.
...ERATOR — DEPARTMENT ...parlor. Apply Windmiller's ...3603 Irving Park-blvd.
...EXPD. ALL AROUND OPER.; ...Address N A 367, Tribune.
...—WELL EXP.; 3 DAYS; NO ...op. Address N A 474 Tribune.
...TRAINING; IN FULLY AC... ...ol. Cash allowance and main... ...n Park Hospital, 7531 Stony ...
...PERATORS. ...on silk dresses. Apply 1250 ...
...PERATORS. ...hines; experienced. ...BROS., 317 W. Adams.
...PERATORS ...on ladies' dresses. Steady work. ...ERLINER, 25 S. Market-st.
...—EXP. ON PLAIN SEWER ...on rayon underwear. Apply ...av., 2d floor.
...—EXP. ON CHILDREN'S ...linois Girls' Dress Mfg. Co. ...
...—EXPERIENCED ON SILK ...Blue Island-av., Room 202.
...ER—EXPERIENCED. MILFORD ...NDRY, 3296 Milwaukee-av.
...IGNER—EXPERIENCED. FOR ...first class need apply; must be ...best of references. Address ...ibune.
...ousehold Help.
...ITE. LAKE FOREST. THOR... ...ge. Address O 365, Tribune.
...FOR COOKING AND DOWN... ...6 rm. house; no washing; must ...Protestant pref.; wages, $16.
...18-35, GEN. HSWK.; FAM. 5; ...lect.; ref.; if you want real ...children. Ph. Winn. 2934.
...ITE, EXP. FOR CARE OF ...hswk.; good home and wages. ...541 Roscoe, 1st. Schenke...
...GEN. HSWK. SMALL FAM.; ...H. Melin, 4714 N. Hamlin.
...GEN. HSWK.; 3 ADULTS; ...sal. $10 wk. Nevada 5213.
...SIST WITH HOUSEWORK. ...ral-av. Columbus 9843.
...FOR GENERAL HOUSE... ...Langley.
...GEN. HSWK.; SM. FAM.; ...ome. I. J. Kahn. 3855 Wilcox.
...LIGHT HSWK. 3601 N. ...Keystone 1089.
...AL HOUSEWORK; NO WASH... ...1047 N. Harding, Alb. 7581.
...WHT. LT. HSWK. CARE ... ...nights; ref. Keystone 10544.
...LIGHT HSK.; GOOD HOME; ...$7. Sheldrake 8977.
...GENERAL HSWK., ASSIST ...Irving 3955.
...TE, EXPERIENCED, RELIA... ...ork; references. Call Bev. 2741.

WANTED—FEMALE HELP.

Household Help.

MAID—COLORED, SECOND WORK; EXP. and first class refs. necessary. Phone University 774.

MAID—WHITE; EXP. GEN. HSWK.; NO family; ldry.; good home; good wages. Goldstein, 8114 Ingleside-av., 3rd apt.

MAID — WHITE, HALF DAYS, AFTERnoon; plain cooking, light housework; references; 2 in family. Midway 7277.

MAID—WHITE, REFINED; GENERAL HSEwk.; assist with 2½ year old child; city references. Ashman, Diversey 3772.

MAID—1ST CLASS AND CAPABLE; MUST be excellent cook; small children. 8100 S. Merrill.

MAID—WHITE, GEN. HSWK., HELP WITH child; ref. 6203 N. Claremont, 1st. Sheldrake 5597.

MAID—WHITE, GEN. HSWK.; NO WASHing; 1½ blks. L. Phone Wilmette 1526.

MAID—WH.; HOME NIGHTS; GD. COOK; sm. apt.; no wash.; $16. Buck. 2596.

MAID—FOR GENERAL WORK; NO LAUNdry. Call after 3 p. m., Ravens. 6378.

MAID — WHT.; GEN. HSWK. EXP.; NO laund. Dorch. 3496. 1107 Hyde Pk., 2d.

MAID—WHITE; GEN. HSWK.; 2 CHILdren; sm. house; 3 blks. L. Ph. Wil. 2359.

MAID—WH., OVER 25, PROTESTANT, GEN. hswk.; gd. home; $10 wk. Sheldrake 1552.

MOTHER'S HELPER—TO TAKE CARE OF children; must go home nights; white, Protestant pref.; 1½ blks. from Indian Hill sta. Winnetka 2653.

MOTHER'S HELPER—WHT. NO WASH. ADLER, 904 Galt. Sunnyside 8651.

MOTHER'S HELPER—YOUNG GIRL; GOOD home. Fairfax 8629.

MOTHER'S HELPER — WHITE; SMALL family; good home. Sheldrake 9052.

MOTHER'S HELPER — WHITE, LIGHT housework; no laundry. Call Van B. 4796.

WOMAN — MIDDLE AGED, FOR LIGHT housework for couple; plain cooking, no washing; good home more than wages; Catholic preferred; reference. Address O 284, Tribune.

WOMAN—YOUNG, WHITE, GENERAL HSEwork; stay nights. MRS. D. H. GREENberg, 6968 Hilldale-av., 2d apt. south.

WOMAN FOR MAID WORK; WILL GIVE furn. apt. and small wages. Oak. 1622.

Clubs, Hotels, and Restaurants.

CAPTAIN.
Experienced. Apply 9 to 10:30 A. M. LINDY'S, 75 W. Randolph-st.

CARVER—MUST HAVE CAFETERIA EXP. North Inn Cafeteria, 436 N. Clark.

MAIDS—3 BRIGHT COLORED GIRLS FOR furn. apt. bldg. on No. side; state age, exp., salary. Some whole day, some half day work. Give phone number. Address N B 348, Tribune.

MAID—WHITE; GENL. WORK; $12 WK. Apply Manager, 4049 Broadway.

WAITRESSES—2, EXPERIENCED, WHITE. Inquire 5601 W. Grand-av.

WAITRESS — SHORT HOURS; 6 DAYS A week. 467 E. Ohio-st.

Saleswomen.

MRS. VERA N. BEMAN
says: I have the best job in Chicago for two young ladies who want to make
SIXTY DOLLARS
per week. The hours are short, but you must be neat and a pleasing personality.
307 N. MICHIGAN, ROOM 1317.

Need 4 Ambitious Women
over 25 years of age, with or without sales experience; salary and commission. Apply at Information Desk, 6th Floor, 69 W. Washington-st. Ask for Mr. F. C. Cochran.

SALESWOMEN—FULL OR PART TIME. To sell well known line of personal and commercial stationery in offices, stores and homes. Liberal cash commissions. PROCESS ENGRAVING CO., 209 S. State-st.

SALESWOMEN—FULL OR PART TIME, TO represent New York concern; unlimited field selling to Chicagoans of refinement; not real estate, stocks, or bonds. Rm. 921 Fine Arts Bldg.

SALESLADIES—TO SELL FINEST LINE OF dresses from 5th-av., N. Y. Fifth Ave. Styles Inc., R. 1300, 5 S. Wabash.

SALESLADIES—OVER 23, LADIES' WEAR; salary, $25 weekly; advancement; also part time worker. 17 W. Quincy-st., 7th floor.

SALESLADIES—TO CALL ON STORES; ATtractive line; commission basis. Call Buckingham 5748.

SALESLADIES—3, TO SELL NECESSITY; good earnings. Miss Hall, 2039 Straus Bdg.

SALESWOMEN — EXP. AND INEXP., $30 wk. Permanent. 327 S. La Salle, R. 648.

SALESWOMAN—OUTSIDE WORK. GD. PAY. Phone Haymarket 1828.

SALESWOMEN—EXP. INEXP. $25 WEEK; perm. 2607 Milw., over drug st., Thur.-Fri.

SALESWOMEN—EXP., INEXP. $25 WEEK; perm. 6338 Cottage Grove, 2d. Thur., Fri.

WOMEN—WONDERFUL NEW OFFER; SAL., comm., bonus. R. 601, 58 E. Washington.

Agents.

AGENTS—$10 DAILY TAKING ORDERS for Mary Rose Frocks; spring line ready. PHILIPS & LEVIN, 1104 Mallers Bldg.

Miscellaneous.

Permanent, Interesting Position with Good Pay,
for woman to fill a new position of trust just occasioned by promotion. Requirements are alertness, good health, education, and ability to function without being "managed." Apply between 9 and 2:30 today. 1505, 307 N. Michigan-av.

WOMEN OF NEAT APpearance and average intelligence, not afraid to work. Salary and commission.
MR. McCANN,
Suite 402, 6 N. Clark-st.

UNUSUAL BUSINESS OPPORTUNITY.
Wanted—Woman of good personality for short hour work, which will be very remunerative. Our new plan will insure your success. Call between 9 and 12 m.
MR. KELLEY,
SUITE 1202, 78 E. MADISON-ST.

INSPECTOR.
Refined woman with executive ability for inspector of finished laundry work. Fine working conditions; congenial surroundings. State qualifications, experience, previous employer, if any and length of service with same; give phone number. Address M M 118, Tribune.

MODELS.
Experienced in showing street and evening apparel; must be prepossessing in appearance and have neat figures; evening work. Apply
THE BEDELL CO.,
State and Monroe-sts.

WOMAN OF CHARACTER
To fill important traveling position that is not routine work and offers unusual opportunity for advancement; high school education, age 28 to 45; no investment required; guaranteed income and opportunity to earn $3,000 a year; canvassers need not apply. MR. PERRY, 58 E. Washington-st.

A WOMAN
who wants to earn money—can do it—if she wants to put in part or full time in a pleasant, dignified way. She can sell or not as she pleases. No house to house peddling, books, inc., or club deals. It will cost you nothing to call and get facts—9:30 a. m. to 1 p. m., 3d floor, 7439 Cottage Grove-av., Room 307.

Have You Learned to Think?
If you are a high grade woman with business ability and the capacity to learn our business, we have open a real opportunity with good salary and wonderful future. This position will be permanent. Not real estate. Apply 1000 N. Dearborn. Ask for GENERAL ORGANIZER.

YOUNG LADY—NEAT APPEARING, WELL educated, between 25-30, to demonstrate nationally advertised food products in grocery store; domestic science training pref., but not absolutely essential if applicant is clever in baking; must have selling ability; excellent salary; permanent position. For interview phone Central 1566 or apply to Miss Moran, 911 Hearst Bldg., 326 W. Madison.

IMMEDIATE OPENING.
Unusual position; women who have had experience in church, educational, or Sunday school work and can devote their full time, preferred; write, giving full particulars, education, phone number. Address P J 305, Tribune.

WOMAN.
Educated, refined, for high grade position paying $2,500 a year. Give qualifications and telephone number. Address M T 169, Tribune.

WOMEN,
married or single, over 25, who have a few hours of spare time, can make extra money by sending address and phone. This is not a selling proposition. Address J H 273, Tribune.

WOMEN AND GIRLS
for light, pleasant work at home on paper novelties; no experience necessary. Phone for appointment. Diversey 9474, 2d floor. HUBBARD FAVOR CO., 2050 Larrabee-st.

WOMEN.
Be independent—duplicate your husband's income—do the work at home. Easy and pleasant work—you will like it. See Mr. Pelton, Suite 612-32 W. Randolph-st.

BUSINESS WOMAN—YOUNG, WITH REAL estate experience, living on South Side, to manage our property; must be well educated, have tact and personality; state age, education, experience, and salary expected. Address M H 98, Tribune.

Ten Neat Appear. Women
over 25, with demonstrating experience preferred; permanent position, old reliable firm; salary. 59 E. 51st-st.

SALESLADY — CULTURED; AMBITIOUS; start $1,700 and bonus outside city; permanent; advancement. Address S M 380, Tribune.

WOMEN—FOUR, NEAT APPEARANCE, willing to work; earnings $25 per week. Apply 9:30, Rm. 707, 6 N. Michigan.

LADIES — REFINED, WHO SEEK OPPORtunity of turning leisure time into money. Address N B 351, Tribune.

HOUSEWIVES—$5-$30 WEEKLY AT HOME, spare time. Rm. 209, 22 Quincy-st.

WANTED—FEMALE HELP.

Miscellaneous.

APPOINTMENT MAKERS. GERMAN AND SWEDISH. SALARY and COMMISSION to ambitious women to call on people and book appointments. NO SELLING. $100 a week and up to those who qualify. Must furnish the best of references.
Call and see Mr. Jones,
Suite 402, 6 N. Clark-st.

A PERMANENT BUSINESS CONNECTION.
A rapidly growing national organization requires the services of a woman of education and enterprise, one who is seeking a permanent business connection and is ambitious for the future. Thorough co-operation given accepted applicant. No one under 28 years of age will be interviewed.
Miss Sheerer, Tenth Floor, 360 N. Michigan.

COLLEGE STUDENT OR TEACHER—OPEN Feb. 27. If $200 month interests you, give phone. Address F K 112, Tribune.

Employment Agencies.

STENOS. (17)........$100-$150
LEGAL STENO.-SECY., LOOP ofc.....$150
LEGAL STENOS. [2], both loop.........$110
STENO.-SECY., FINE OFFICE.........$125
STENO.-SECY., NORTH SIDE OFC....$110
STENOS. [4], ALL FINE LOOP ofcs..$110
STENO.-RECEPT., sm. loop ofc.........$100
STENOS. [4], 2 yrs. experience........$100
BOOKKEEPER, FULL CHARGE, start..$150
BKKPR., LOOP, installment exp.......$110
TYPISTS! TYPISTS! [7], start.........$85
SWITCHBD.-TYP., WEST SIDE ofc.....$100
C-R-A-I-G A-G-E-N-C-Y,
209 S. STATE-ST. 708 REPUBLIC BLDG.

STENO.-BKPR. $30
STENO.-Secy., executive, young.........$37
STENO., credit clothing exp...........$32
STENO., biller, typist..................$100
STENO., swbd. opr., loop.........Sal. open
STENO., 1 year exp.....................$25
DRESS examiner, finished...............$25
STATISTICAL clerk $23
DEMONSTRATOR, household gds.$25, com.
SALESLADY, ladies' wear..............Open
TYPIST, order exp.......................$18
CLERK, percentage work $20
THE VOCATIONAL BUREAU
20 W. Jackson-blvd. Room 904.

"A. R. B." OPENINGS.
BKKPR.-STENO.-CLK., N. W. $30
PRICE CLERK, Prot., neat penman......$20
FILE-REL. OPERATOR, North............$20
2 SWTBD. OPERS.-TYPISTS $20
2 SWTBD. OPERS.-STENOS., North and West ....$18-$20
STENO.-DICTAPHONE OPR. $28
STENO., railroad exp. $115
DICTAPHONE OPERATOR $30
No registration fee or advance payment.
American Railway Bureau,
11 S. LA SALLE-ST., SUITE 1135.

5 POLICY WRITERS,
AGE 21-25; A-1 TYPISTS—Neat appearing; hours 9-4:30. Rush........$85-90
6 FILE CLERKS—GOOD
PENMAN—Neat appearing; age 21-24; hours 9-4:30; loop. Rush.........$85-90
CALL EARLY.
EMPLOYMENT EXCHANGE, ROOM 908, 220 S. STATE-ST.

THE BAYNE AGENCY.
HIGH GRADE POSITIONS.
STENO.-SECY.—Small ofc.; adv.......$150.00
4 STENOS.—Lp., nr. N. S.; 1-2 yrs.$100-125
STENO.-SECY.—Only girl..............$120.00
STENO.—Only girl $120.00
TYPIST—C. P. A. experience..........$130.00
COMP. OP.—Relieve busy switchbd.$110-120
DICT. OPR.—Loop; rapid adv.........$140.00
SUITE 1008, 7 S. DEARBORN-ST.

2%—ENTIRE FEE—2%
STENO, near No. Side $35
STENO, railroad; excel. future..........$30
STENO-SECTY., to sales mgr. $30
STENO-DICTAPHONE $25
BOOKKEEPER, full charge; loop.......$25 up
BEGINNER CLERK, good mathematician.$15
O'Shea, R. 808, 64 E. Jackson

West Side Consolidated.
10 STENOS; loop and West ....$25-$30
COST CLERK, COMPTOMETER OPR. $25
ASST. BKKPR., credit exp................$25
3 TYPISTS, statistical exp...............$25
10 HOUSEMAIDS ....$10-$18
30 WAITRESSES ....$14-$18
Suite 313, 9 S. Kedzie-av.

REDFIELD PERSONNEL.
STENO., loop bank $150
STENO., detail, S. S. $125
STENO.-Dict., 1 girl off., loop $125
STENO., Secy. to adv. mgr., N. S. $120
STENO., good at fig., loop $100
STENO.-CLERK, girl off. ....$ 85
CORRESPONDENCE, light Steno. ....$ 85
Suite 1204, 5 S. Wabash-av.

CORBOY SERVICE.
STENOG., BANK, R. EST. EXP. $125
STENOG.-SWBD., S. S. $120
STENOGS., 2 N. S., PROT. $27.50
STENOG., INSUR. EXP. $110
TYPIST, ACCTS. OFF. $30
TYPIST, CIRCULATION EXP. $25
20 W. Jackson-blvd., Rm. 1108. Wab. 9284.

Steno., Law $150
PROOFREADER, EXP. $140.
Dictaphone op., small off. $130.
STENO. ADV. $120.
Swbd. op., comptometer op. $120.
Zinser Personnel Service,
1548, 140 S. DEARBORN-ST.

CONGER JOBS TODAY.
Cooks ....$25. m. | Linen Rm. .....$65. m.
Waitrs's. $15-18. m. t. | Diet Kitch. $50. m. t.
MAIDS, HOTL. $65-75 | HOSP. MA'DS. $50. R.-B.
Salad Girls. ...$20. m. | Pastry Cook ..$35. m.
Kitch. help. ....$15. m. | Din. Rm. ....$50. r.-b.
Housewk. ....$17. r.-b. | Inst. Maid. ...$45. r.-b.
CONGER SERVICE, 400 S. STATE, R. 506.

CONSOLIDATED AGENCIES
STENO. legal exp.; loop $30
STENO. sales office; good at detail.......Open
STENO.-CLERK, train into executive....$25
RESTAURANT MANAGER $40
COST CLERK-COMPTOMETER OPR. $25
Suite 500, 110 S. Dearborn.

STENOG., DETAIL, SOUTH SIDE.........$30
Stenog.-Bkpr., Ins. $25
Dictaphone Operator $25
Stenographer-Clerk $23
Stenographer, Ins. exp. $22
Beg. Stenographer $15
ASSOCIATED SERVICE,
R. 715 TACOMA BLDG., 5 N. LA SALLE.

STENO, LOOP, $30; CASHIER, REST., $20; Bookkeeper, $30; Comb. Bkkpr., $30 up; Typist, $22; Switchbrd. Opr., $20; General Office, $20; File Clk., $18; Skip Tracer, $18; Sales, millinery, $15, comm.; Switchbrd., free apt. Other good positions.
FRANKLIN AGENCY,
Suite 806. 109 N. Dearborn-st.

STENO.-SECY.—S. W. SIDE............$130
FILING—RELIEF SWBD. ....$ 80
TYPIST-BILLER—S. S. ....$ 85
BKKPR.-STENO.—WAUKEGAN $125
SWBD.-TYPIST—W. S. $110
"THE OCCUPATIONAL,"
20 W. Jackson-blvd., Room 1409.

2 Stenos., Gentile......$20-$30
MANY OTHER OPENINGS FOR Office, sales and light factory girls.
ALL-AMERICAN,
120 S. STATE. 5TH FLOOR.

OUR FEE IS SMALLER.
POSITIONS — VARIOUS DEPARTMENTS Hotels, Hospitals, Restaurants, Tearooms, Sandwich Shops, Factory, etc., $12-$25.
O'Shea, R. 808, 64 E. Jackson

RUSSELL SERVICE.
Switchbd.-typist, food checker, cashier, cigar girl, linen room, cooks, waitresses, chambermds.; hotels, clubs, tearooms, priv. families.
134 N. La Salle, Suite 612. State 3191.

S. & A. SYSTEM.
30 FACTORY GIRLS, at once.......$17-18
Multigraph Operators $20
GORDON FEEDERS $20-25
Girls, Office and Factory...........$15-20
440 S. Dearborn-st., Room 205.

SOUTH SIDE CONSOLIDATED—
2 MANAGERS, $175; Maids, $12-$18; Power Mach. Oprs., $20; Sales girls, $80; Folders and Mangle Girls, $15-$17; Waitresses, $15-$18.
ROOM 324. 1180 E. 63D-ST.

THE S. & H. SYSTEM,
1407 MALLERS BLDG., 5 S. WABASH-AV.
Steno-Secty. to sales mgr.; S. W. S. ...$30 wk.
Steno, nice office, loop; 9-5.........$100 mo.
Steno, speak German; N. S. ....$110 mo.
Gen. ofc. clk., gd. penmn; Prot.; loop.$75mo.

Sheridan Placement Bureau.
2 Addressograph and Graphotype Opers.$ 80
3 Burroughs Bkkprs.; bank exp.........$110
17 other positions; commercial and hotel.
ROOM 732. 4753 BROADWAY.

STENO., LEGAL, $25-$30; STENO-BKKPR., $30; 5 Dicta. Oprs., $25-$30; 5 Stenos., $25-$30; 7 Typists, $16-$22; Multigraph Opr., $125; Mimeograph Opr., $25.
S-H-A-Y, 14 W. Washington

COONEY-RYAN AGENCY.
Swchbd.-typist ..$110 | File clerk $20
Laundry clerk ...$22 | Steno.-dict. $25
20 E. Jackson-blvd., 8th fl. Wab. 7421.

STENO. $30.00
USHER, REST., $22; TYPIST, $22.
WALL SERVICE,
18TH FLR. STEVENS BLDG., 17 N. STATE.

CLAIM ADJUSTER.............$25
STENO.-SECY., $30; COUNTER GIRL, $18.
J. & O. SERVICE, 5 N. Wabash, R. 817.

STENOS, TYPISTS, SALES, SW, BRD. Policy Writer. E. F. Biller, Dict.
AETNA, 28 E. JACKSON.

WANTED—FEMALE HELP.

Employment Agencies.

IMMEDIATE OPENINGS!
STENO.-SECTY., loop, A1 oppty.......$140
STENO.-BKPR., west side, small ofc...$130
STENO., south side firm................$110
2 STENOS., extreme so. west side.......$30
STENO.-BKPR., loop $125
STENO., credit and collection exp.......$25
4 STENOS., 1-2 yrs. exp...............$85-$100
TYPIST-CORRESPONDENT, advg. exp...$25
D. E. BOOKKEEPER, temporary.........$150

Dictaphone $25	Bkpr., lite steno..$30
Ediphone opr. $28	Typist-biller $30
Typist and clerk...$18	Policy writer $90
P. B. X. and typ.$22	Compt. opr. $28
Burroughs bkpr.$110	Elliott Fisher $25
P. B. X., hotel.....$85	Key punch oper...$85

Ready to Wear Smart Shop
SALESLADIES, $20-$35, COM.
MILLINERY SALES, $18-$40.
STORE MANAGERS, $50-$60.
4 TRAVELING SALESWOMEN, $150, exp.

Head stock clk..$30	Phone solicitor ..$20
File clerk $15	Hi. schl. grad.....$10

15 COUNTER GIRLS!
New sandwich shop, loop, $18 and m.
Waitresses, $18-$25, b., t.
Hotel-Hospital Maids, $70.
GLADER, INCORPORATED,
220 S. State-st., 12th Floor.

STEADY POSITIONS.
At any of our offices.

Chef, tearm...$30, b.	Priv. hskpr. ..$20, r.b.
Cook ....$25, r.b.	Matron, inst..$60, r.b.
S. O. cook.....$22, b.	Hotel maids ..$65-70
Nite ck., hosp..$55,r.b.	Seamstress ...$65, r.b.
Cafet., hosp...$50, r.b.	Ldrs., hosp. ..$65, r.b.
Dishwashers $15	Hand ironers $18
Salad, sandw...$18, b.	Punch press ..40-50c
Waitresses .$18-22, b.	Power mach. ..$18-22

LA SALLE AGENCY,
406 S. Dearborn.
MORRELL AGENCY,
306 W. Madison-st.
FRANKLIN AGENCY,
109 N. Dearborn-st.

FACTY. GIRL...$15	2ND COOK......$18, B
Cashier ....$17, B	Cafeteria Girl..$14, B.

BUSCH AGENCY, 134 W. WASHINGTON.

TRADE SCHOOLS.

E. BURNHAM
School of Beauty Culture.
We prepare you to earn a big salary after only 3 months in our world famous school. Day or evening classes. Attractive payment plan. Write, telephone Randolph 3351, or call personally for our free booklet today. 138 N. STATE-ST., DEPT. 18, CHICAGO.

WHY WORK FOR SMALL PAY, WITH NO FUTURE AHEAD?
LEARN BEAUTY CULTURE. The work is clean; operators are in demand; the pay is high. Why not take advantage of it now? Get our catalog. MOLER, 512 N. State-st.

TELEGRAPHY.
Young women to learn to become telegraph operators; no experience required; opportunities for positions that offer excellent advancement to graduates. CHICAGO TELEGRAPH INSTITUTE, ROOM 602, 21 N. LA SALLE-ST.; 1338 S. MICHIGAN-AV., 3D FLOOR; 39 S. State-st., Room 1202.

CHICAGO ACADEMY OF BEAUTY CULTURE, INC.
An accredited School that gives what it advertises.
EQUIPMENT FREE THIS WEEK.
We guarantee to make you a marcel waver. 37 S. Wabash-av., Suite 707-9. State 4421.

COMMERCIAL ART.
Earn a real salary. We teach you. No experience required. Versatil School, 308 N. Michigan-av. Phone Central 5249.

AMERICAN SCHOOL OF ETHICAL BEAUTY Culture. Fully accredited school. ELIZABETH McGRATH, R. N., 190 N. State-st. Phone Dearborn 4323.

GERTRUDE HALE—A FULLY ACCREDITED SCHOOL OF BEAUTY CULTURE. 7TH FLOOR, 14 W. WASHINGTON-ST.

CHICAGO HAIRDRESSING ACADEMY. Learn beauty culture from JOHN MUELLER, 64 W. Randolph-st.

WOMEN—NO EXP. LEARN TELEGRAPHY. Pay big wages; steady work. Ill. Tel., 30 N. Dearborn-st., Room 410.

WOMEN—NO EXP. LEARN TELEGRAPHY. Pays big wages; steady work. Ill. Tel., 1608 W. Madison. [Open Eves.]

NINA PARKER SYSTEM OF BEAUTY CULTURE. A fully accredited and recognized school. SUITE 720, 14 W. WASHINGTON.

HOTELS NEED TRAINED WOMEN — BIG pay. Learn at home. Write Lewis Hotel Train. School, Desk 749, Washington, D. C.

LEARN SEWING MACHINE OPERATING—Earn big pay. Master School, 190 N. State.

LEARN SWEDISH MASSAGE 6 WKS. Kellberg Inst., 14 W. Washington-st.

DRESSMKG.—MILLINERY SCHOOLS.

BECOME A DESIGNER, EARN LARGE SALary; individual instruction; write for booklet. T. Masters College, 190 N. State.

DESIGNING, DRESSMAKING, MILLINERY. Forest Academy, 159 N. State, R. 904.

MUSICAL INSTRUMENTS

Pianos and Players.

W. W. KIMBALL CO.
PIANO SPECIALS.
A few of the special values in used pianos are:
CONOVER, Upr., mah., polished fin.......$225
PLAYER PIANO, mah., polished fin.........$295
BALDWIN, Upr., walnut....................$250
STEINWAY Upr., mah., dull fin.............$300
Also NEW Uprights, $295.00 and up.
NEW Player Pianos, $495.00 and up.
NEW Grands, $650.00 and up.
Music Roll Cabinets.
Values you cannot duplicate: $22.00, $50.00 and up.
Kimball prices are impressively moderate. Terms.
W. W. KIMBALL CO.,
306 S. Wabash-av.

BETTER VALUES IN USED PIANOS.
Too numerous to list, we can but give representative values. Upright, Steinway, $145; Bauer, ebonized, $115; Lyon & Healy, ebonized, $225. Players, from a Dayton at $185 to a Steinway at $475. Grands from $385 to $1,050. Monthly payments low enough to meet any reasonable requirement.
LYON & HEALY,
Wabash-av. at Jackson-blvd.

MASON-HAMLIN GRAND PARLOR SIZE. $775.00
Hazleton Grand, small size................$575.00
2 small size [Grands, almost new].....$435.00
15 Standard make Upright Pianos.$135-$185
10 Standard make Player Pianos..$235-$295
Pay same as rent first year.
Ask for Exchange Department, 3rd Floor.
THE BALDWIN PIANO CO.,
323 S. Wabash-av. Wabash 4880.

TO RENT—GRAND AND UPRIGHT PIANOS, $1.50 to $2.50 per week. Full amount credited if purchased within one year.
Ask for Exchange Department, 3rd Floor.
THE BALDWIN PIANO CO.,
323 S. Wabash-av. Wabash 4880.

WURLITZER KINGSTON GRAND, SLIGHTly used; small size; real bargain; price $299, terms, $10 per mo. Open evenings until 9 o'clock. THE RUDOLPH WURLITZER CO., 329 S. Wabash-av.

CONWAY SMALL APARTMENT SIZE grand, used, but in A1 shape; case like new, brown mah.; only $350, terms, $10 mo. WYMAN'S, 600 Republic Bldg., 209 S. State.

STUDIO UPRIGHT, USED; EXCELLENT playing condition; price $89 cash. Open evenings till 9 o'clock. The Rudolph Wurlitzer Co., 329 S. Wabash-av.

APOLLO REPRODUCING GRAND, USED 1 year, was $3,250, price $1,195; no terms; cash. The Rudolph Wurlitzer Co., 329 S. Wabash-av. Open evenings.

28 UPRIGHT PLAYER PIANOS, PRICE $99 each, delivery extra; cash; no terms. Open evenings till 9. The Rudolph Wurlitzer Co., 329 S. Wabash-av.

LYRIC GRAND—SLIGHTLY USED, APT. size; price $299. Cash only. Open evenings until 9 o'clock. THE RUDOLPH WURLITZER CO., 329 S. Wabash-av.

GERHARZ GRAND, USED, MAHOGANY; excellent condition; price $299, cash only. Open evenings until 9 o'clock. The Rudolph Wurlitzer Co., 329 S. Wabash-av.

APOLLO — LOUIS XV. PERIOD BABY grand piano, used only 2 mos.; price $675; terms, $20 per mo. THE RUDOLPH WURLITZER CO., 329 S. Wabash-av.

GENUINE WELTE MIGNON REPRODUCing grand, cost $2,150, now greatly reduced; easy terms. Ask for Mr. White. ADAM SCHAAF, 319 S. Wabash. Har. 8731.

PIANOS RENTED, $2.50 MONTHLY. TO careful parties. 218 S. Wabash, Room 619. RALPH C. BRANCH. Ph. Harrison 6761.

STEINWAY STUDIO; GOOD AS NEW; FOR quick sale, $295; terms. Mr. Yamron, Longbeach 9600.

FEBRUARY SALE — GRANDS, $395, $495, $595; Reproducers, $595, $1,375, $1,500. Guar. terms. Story & Clark, 173 N. Michigan.

FOR SALE—MAHOGANY CASE PLAYERpiano; good cond. Bargain. Rand. 3468.

ONE UPRIGHT MAHOG. PIANO; BARGAIN. $85. 4915 Glenwood-av., 3d floor.

Talking Machines.

Portable Phonographs
Reduced to $12.50 and $9.75, new and guaranteed.
CABLE PIANO CO.,
WABASH AND JACKSON.

VICTOR ORTHOPHONIC RADIOLA—COMBINATION.
Formerly $325, now only $162.50 for a limited number now in stock. CABLE PIANO CO., Wabash and Jackson.

$25 TAKES FINE VICTOR-VICTROLA, just like new, with over 100 records. WYMAN'S, 600 Republic Bldg., 209 S. State.

REPOSSESSED CREDENZA MODEL ORTHOphonic Victrola, formerly $300, now $215. CABLE PIANO CO., Wabash and Jackson.

INSTRUCTION.

REAL JAZZ IN 20 LESSONS — ALL INstruments. Christensen Schools, 20 E. Jackson, 953 Belmont, 718 W. 63d, 3945 Madison, 2204 S. Crawford, 2602 Milwaukee.

AUCTION BRIDGE CLUB OF CHICAGO ANnounces classes for beginners, intermediate, experts. 710 Capitol Bldg. State 2988.

THE BERLITZ SCHOOL OF LANGUAGES—French, Spanish, Italian, German, English. Free bulletin. 56 E. Congress. Har. 0427.

COACH BACKWARD CHILD, ADULTS, morns., aftn., eves. Address O 476, Tribune.

LOST AND FOUND.

BILL FOLD—LOST—BLACK, CONT. IMPORtant papers, on or near Ashland-av. car; reward. EISELE, Randolph 2726.

BRACELET—LOST — WHITE GOLD, DIAmonds and sapphires, between North-av. and Wilson. Call Superior 2614. Reward.

BRACELET—LOST—2 DIAMONDS, 3 AQUAmarines, lost Feb. 20, 3d fl. Fields. Keepsake. Lib. rew. Normal 2221. No questions.

BRIEF CASE—LOST — CONTAINING AD. matter for hall planetary. Finder please call Longbeach 8454. Mr. Pollard.

BROOCH—LOST—IN FIELD'S, TUES., OVAL topaz brooch. Keepsake. Rew. Bev. 7620.

DIAMOND PIN LOST.
$100 reward for return diamond platinum brooch lost Feb. 21, vicinity S. Side, I. C., or loop district. Phone Mr. Van Buren, Wabash 2288.

DOG—LOST—BLACK AND BROWN POLICE dog; ears and tail cut; weight 85 lbs.; license tag 34687. Reward. H. C. FORSTER, 1615 S. Michigan.

DOG—LOST—BOSTON BULL, MALE, NR. 55th and Blackstone; liberal reward; no questions asked. Call Hyde Park 1816.

DOG—LOST — BOSTON BULL TERRIER male; Kedzie nr. 12th; Wed. p. m. Liberal reward. No questions asked. Lake V. 5274.

DOG—LOST—LONG HAIRED, TAN, LARGE Pekingese, blind one eye, old and cross. Ans. name Moon. Reward. Lake View 5546.

DOG—LOST—BLACK POLICE, FEMALE, NR. Ridgeway-av. and Grace-st., Tuesday; reward. Ph. Irving 3678.

DOG—LOST—GREYHOUND, BLACK AND white; nr. Dunning. Rew. 3922 N. 72d-ct.

DOG—LOST—POLICE, BLACK, WED. AFT. Ans. to name Blackie. Rew. Well. 1191.

DOG—LOST—MALE BOSTON, WITH HARness. Reward. Div. 1913.

ENVELOPE—LOST—LARGE, CONTAINING important addresses and silk hose; reward. Harrison 5669.

GRUEN WATCH—LOST — MAN'S; CHAIN. Crandall. Harrison 8669. Reward.

HANDBAG—LOST—LADY'S TAPESTRY, IN taxi, Sun., containing personal card and compact. Phone Columbus 6229.

KIT BAG—LOST—AND CONTENTS; PANtheon theater, Monday night; lib. reward. Papers are val. to owner only. K. Adler, 4526 Beacon-st. Ph. Sunnyside 1916.

LADIES' WRIST WATCH—LOST—IN LOOP; reward. Ph. Fairfax 1040, after six.

OVERCOAT — LOST — BLACK, R. H. MACY label, Gimbel's restaurant, Monday. H. H. Greenberger, South Shore 5361.

PARASOL—LOST—GREEN, NO. 44 BUS; Wed. p. m. Sentiment att. rew. Grace.2122.

POLICE DOG—LOST — SMALL, YOUNG, black nose, gray body. Reward. 7638 Oglesby. Saginaw 6690.

RUGS—ORIENTALS.
Missing on Jan. 20 from store of Vartan V. Pedian, 4938 Sheridan-rd.
$4,000 REWARD
will be paid for information leading to their return. No questions asked. Edge. 1090.

WATCH—LOST—SMALL GOLD, ON BLACK ribbon, between Bittersweet, Clarendon-av., and Sheridan; liberal reward. Call Lake View 8669.

WATCH—LOST—CHAIN ATT., IN TEMPLE at 5029 N. Kenmore; reward. Nev. 8256.

WATCH—LOST—ILLINOIS, GREEN GOLD, J. N. C., 17 jewel; rew. Prospect 2771.

WRIST WATCH—LOST — DIAMOND, SAPphire; reward; lost Feb. 20, loop district or S. Side. Phone MR. VAN BUREN, Wabash 2288.

WRIST WATCH—LOST—DIAMOND, BETW. 4826 Sheridan-rd. and 4728 Kenmore; liberal reward. Finder call Edgewater 1144.

WRIST—WATCH—LOST—SET IN PLAT. with diamonds and sapphires; lib. rew. E. G. Kapper. State 2490.

X-RAY OF TEETH—LOST—CALIFORNIA and Belmont, Monday. Keystone 7656.

PERSONAL.

PERSONAL—ANY DESCENDANTS OF HARmon Barrows of Williston, Vt.; Joel Murray of Athens, Pa.; Harvey or Julius Murray from Conn. to Ohio about 1820; write W. B. Murray, 505 N. Elizabeth-st., Peoria, Ill.

PERSONAL—DUAY: A LITTLE BOY AND girl long for you. We all do. Any of us will come to you. Everything will be all right. TISSIE.

PERSONAL—HAVE BOUGHT SERVICE STA. 3025 N. California; won't be responsible for debts contracted by any one but myself. IRVING L. POMEROY.

PERSONAL—LOUIE K.: YOUR MOTHER VERY SICK; FATHER IS HEARTBROKEN. PLEASE COME HOME. FITZ GIBBON.

PERSONAL—JOSEPH A. PEPPETS, LAWyer, formerly of 1512 E. 85th-pl.; any one knowing whereabout phone Stewart 8542.

PERSONAL — NOT RESPONSIBLE FOR debts contracted by any one but myself. J. LITTLEJOHN.

PERSONAL—DINA, DON'T BE AFRAID. You have lots of friends. Marion and I need you. JACK.

PERSONAL — NOT RESP. FOR DEBTS contr. by any but self. E. E. GLENN.

PERSONAL—JIM, COME OVER TO MY house on Feb. 27, 1928. BETTY.

PERSONAL — NOT RESP. FOR DEBTS cont. by any other than self.Jas.D.McHugh.

CLUB AND ASS'N MEMBERSHIPS.

RES. MEM. LAKE SHORE A. C., $300; ALL assessments and dues paid. Address O 115, Tribune.

BUSINESS PERSONALS.

PERSONAL — HOT OIL, TONIC SHAMPOO, marcel, finger wave, henna rinse, wrinkle, bleach facial, eye brow arch, shingle, 2 for 50c; hair dye, $1.50. Op.ev.5 S.Wab.R.500.

BARTER AND EXCHANGE.

WILL TAKE GOOD USED CAR, BUICK class pfd., in pt. paymt. on my suburban res. site; 120x133 ft., near elec. station, trans. direct to loop; restricted district. As my property is clear prefer to deal with car owner. Address F T 134, Tribune.

WILL EXCHANGE MY CLEAR CHICAGO lots or my Michigan farm for California land or Los Angeles vacant or improved. Must be bargain. What have you? Address T T 207, Tribune.

WILL TRADE MY 30X125 FT., 2 BLKS. to car line, for 1st mtge., bonds, or what have you? Lot costs $790, or will make sacrifice for cash. Address F T 132, Tribune.

WILL TRADE $1,000 EQUITY IN HIGHLY restricted fully developed residence lot in Elmhurst for good car or what? Address N B 250, Tribune.

VICTROLA WANTED — WILL EXCHANGE my equity in beaut. city lot 30x125, only 1 blk. from car line, for good sounding victrola. Address N A 113, Tribune.

WILL EXCH. BALANCE OF FINEST SAMple fur. coats for diamonds only or lowest cash prices. Big opportunity. All coats guar. Address M B 259, Tribune.

TOURING CAR WANTED — IN TRADE ON my So. Shore lot close to trans. Address N B 424, Tribune.

A. C. ALL ELECTRIC RADIOLA 17 CONsole, used 1 wk. Will sell, exchange for light car or credit. Buckingham 3815.

TRADE EQUITY MODERN BUNGALOW FOR lot or late model car, particulars first letter. Address F H 272, Tribune.

YOU CAN EXCHANGE YOUR USED CAR for real estate by calling with car at 9349 S. Western-av.

2 LOTS TARPON SPRINGS, FLA. TAKE cash or new Buick sedan or similar model. Address N 189, Tribune.

9 TUBE SUPERHETRODYNE ELEC. CONsole cabinet; will trade for 4 door sedan; may add cash. Diversey 5856, after 6 p. m.

FLINT SPORT TOUR. FOR SUBURBAN lot, N. W. Side. Ph. Belmont 0405.

RADIOS AND SUPPLIES.

50% SAVING.
A limited number VICTOR ORTHOPHONIC RADIOLA COMBINATIONS. In console, all being sold at $162.50; formerly priced $325. A most unusual bargain.
CABLE PIANO CO.,
WABASH AND JACKSON.

VICTOR ELEC. COMBINATION RADIOLA AND ORTHOPHONIC.
Balance to close account; will buy this remarkable late make combination.
CABLE PIANO CO.,
WABASH AND JACKSON.

RADIOLA SUPER MODEL 28—
Complete with 100A speaker, good as new, $225, cost $325 originally; guaranteed.
CABLE PIANO CO.,
WABASH AND JACKSON.

RADIOLA 17 ELECTRIC SET DEMONSTRATOR, REDUCED $50. CABLE PIANO CO., WABASH AND JACKSON.

RADIO SERVICE FOR DEALERS. LA SALLE RADIO SERVICE. Western at Lawrence, Longbch. 9453. Also priv. service.

$65 BUYS HIGH GRADE CONSOLE RADIO, complete; terms. Open evenings. A-B-C STORAGE, 2525 W. Madison-st.

GUARANTEED 5 TUBE RADIO CHASSIS, $10. A-B-C STORAGE CO., 2525 Madison.

PHILCO SERVICE IN YOUR HOME, $1, REgardless of time req. Lake View 0490.

CLOTHING, FURS, ETC.

A New Idea About Supplying You with "Instant Fitting" Wedding Clothes.
It is because the bridegroom is often embarrassed with the idea of being married in a rented suit that we have adopted this new plan. You buy a suit and return it the next day, and we will buy it back, taking out our rental charge.
Or we will furnish you a suit on the usual rental basis. Out of town business solicited. Write for information. T. C. Schaffner, Inc., 130 N. State-st. Ph. State 6732.

UNCLAIMED COATS—SOLD FOR CHARGES. Seal, Jap Mink, Muskrat, Caracul, $25 up. PETERS FUR SHOP, 5115 Michigan. Drexel 1756. Open Tues., Thurs. and Sat. eve. till 9.

FUR COATS CLEANED—GLAZED, RELINED, $20. Blumenfield Fur Shop, Room 204, State-Lake Bldg. Dearborn 1253.

UNCLAIMED FUR COATS; SELL FOR BAL., $40 up. EXCHANGE SHOP, 4706 Grand-blvd.

WANTED—WILL BUY 1,000 FINE HUDSON sealskins, reas. for cash. Dearborn 6269.

2 RUSS. CARCL. HUD. SEAT COATS, ERM. jacket, fox scarf., reas. Reynolds, Ken.2049.

COLLECTIONS.

COLLECTIONS EVERYWHERE; NO COLlection, no charge. We buy notes, etc. United Merc. Serv. 140 N. Dearborn. State 6600.

HORSES, HARNESS, AND WAGONS.

HORSE AND GOOD SOUTH WATER-ST. wagon, cheap. 237 E. Grand-av.

TO RENT—ROOMS—CENTRAL.

QUINCY-ST., 29, MAJESTIC HOTEL—TO Rent—In the loop; 17 floors; fireproof; mod.; $10.50 wk.; $15 dbl.; trans. $2 up.

HOTEL MARCO, 510 S. DEARBORN-ST., 1½ blks. north of Dearborn Station; $1 to $2 daily, $5 weekly and up; steam heat.

Y. M. C. A. HOTEL,
WABASH-AV., AT 8TH-ST.
Moderate Rates. Convenient Location.

TO RENT—ROOMS—SOUTH.

BENNETT, 7030—TO RENT—PRI. RES.; A1 accom., 1-2; garage; I. C. Hyde Pk. 5304.

BLACKSTONE, 5344—TO RENT — LIGHT, warm rms., r. w., I. C. ex., bus, surf.; reas.

BLACKSTONE, 4940—TO RENT—SGL.-DBL. rms., r. w., I. C., bus, park, sp. $5-$6 wk.

BLACKSTONE, 5714—TO RENT—HARVARD Hotel, sg. $7 up; db. $10 up; U. of C. I.C.

CORNELL-AV., 5534—TO RENT—SUITE 2 rms., outside; pri. bath; also single rm.; well fur.; near park. Dor. 0570.

CORNELL, 5528, 3D, MORRIS—TO RENT—Attr. fur. rm.; lg. clo.; suit. 1-2.Mid.4511.

DORCHESTER, 6058—TO RENT—PLEAS. outside rms. suit. for 2, $4 up; I. C., L.

DREXEL-BLVD., 4170. PH. DREXEL 3200.
UNUSUAL ROOM VALUE.
New Bernard Hotel, 200 rms., 200 baths, $9 up.
Roommate department; 1 blk. Kenwood "L."

DREXEL, 4730—TO RENT—FINE, LG. FRT. rm., beau. furn. pri. bath; others. r. w.

DREXEL-BLVD., 4200—TO RENT—BEAUT. warm frt. rm., for 1; bus, L, I. C., surf.

DREXEL, 4710, 1ST—TO RENT—ATTR. R.; pri. home; adj. bath; suit. 1-2; reas.

DREXEL, 4736 — TO RENT—FRT. SUITE adj. bath, suitable 3 gentlemen; $5 each.

ELLIS-AV., 3535—TO RENT—COZY ROOMS, $5, $6, $7 wk. up, $1 day up; hotel serv.; I. C. and surf., 10 min. loop. Douglas 7100.

FIFTY-FOURTH-PL., E., 1155—TO RENT—Lge., warm, newly deco. sgle. and dble. rms.; nr. Univ. of C and I. C. H. Pk. 8966.

FORTY-SEVENTH, E., 1035 — TO RENT — ROOMS, ROOMS, ROOMS, $5 AND UP.

FORTY-SEVENTH-PL., E., 1355—TO RENT—Beau. fur. rs., r.w., $5-12.50; 1 blk.I.C.,sf.

FORTY-SEVENTH-ST., E., 1230—TO RENT—Rooms with run. wat., baths; reasonable.

GREENWOOD, 6151, 3D—TO RENT—LGE. front rm., suit. 1-2; pri. fam.; best trans.

HARPER AT 54TH. FAIRFAX 7300.
HOTEL HARPER CREST.
$10.50-$15.75 a week, with bath.

HYDE PARK-BLVD., 1330—TO RENT—Beautifully furnished rooms; in-a-dor beds, phone, bath; $10.50 up; lovely lobby; bus Nos 1-2 to door, I. C. 10 min. to town; suites for 4, $7 wk. each; safe. [Southland Hotel.]

HYDE PARK-BLVD., 5488—ATTRAC. RMS.
CECIL HOTEL.
$7.50 UP; SHWRS.; I. C. EX. BUS; PARK.

INGLESIDE, 6200, 3D—TO RENT—NICELY furn. single or double rms.; priv. family.

KENWOOD-AV., 6417—TO RENT—ROOMS with bath, $10 up per week; 1 or 2 persons; 1 block I. C., L, surface.

KENROSE HOTEL. PHONE FAIRFAX 8100.

KENWOOD-AV., 5519—NEWLY FUR. RMS.
FOUR DOLLARS A WEEK.
Others at $5, $6, $7; I. C. exp. and surface.

KENWOOD, 6201, 1ST—TO RENT—NICELY furn. front rm. for 1 or 2; I. C., surf., L.

KIMBARK, 6414—TO RENT—WELL FURN. dble. rm., run wtr., 2 closets. I. C., L.

KIMBARK, 6238—TO RENT—NICELY FUR. frt. rm., sun par.; also sgl. rm. I. C., L.

KIMBARK, 6515—TO RENT—2 LG. FRT. rms.; suit. 3 or 4; piano; r.w.; rea.; I.C.L.

NORMAL, 6404, IN NORWOOD HOTEL—TO Rent—Large, lt. dbl. rm., adj. bath; new bldg.; $10.50; close to surf., L. bus; reasonably priced meals. Englewood 3700.

PARNELL, 6456—TO RENT—RM.; PRIV. family; 20 min. loop. Englewood 0784.

SOUTH PARK-AV., 5800—TO RENT—NEW. furn. rms.; best trans.; $5 up. HOLDEN.

UNIVERSITY, 6200—TO RENT—BEAU. FR. rm., rollaway bed; pri. bath, pch.; I. C., L.

UNIVERSITY, 6415, 1ST—TO RENT—LGE. des. rm. suit. 2; 1½ blks. L. bus, surf.

WOODLAWN, 6123, 2D—TO RENT — SUN par., living rm., 2 lg. bedrms., priv. bath; suit. 5 bus. men; gentiles; reas.; all trans.

WOODLAWN, 6017 — TO RENT — NICELY furn. rm. $4.50; kit. $8. Campus V. Apts.

TO RENT—COMFORTABLE BEDRM. WITH gas plate, $5.50; exc. trans. Midway 3439.

LAKERIDGE HOTEL,
4665 Lake Park-av., 150 Rooms, Pr. Bath, Showers; I. C. exp., surf. lines, $10 and up.

TO RENT—ROOMS—NORTH.

AIRDRIE-PL., 940, COR. SHERIDAN-RD.—
HOTEL STRATFORD.
200 beautifully furnished rms., as low as $9 week; bath. Ideal transportation.

ALDINE, 515 [3300 N., E. OF BDWY.], 1ST —To rent—Frnt. rm., $4.50-$7.50, DE BAT.

ALDINE, 733, 1ST—TO RENT—NICE FUR. r., opp. bth., h. w. ht.; exc. tr.; $5 and $7.

ASTOR-ST., 1216—TO RENT—SINGLE OR double rooms; running water; reas.

BITTERSWEET-PL., NR. LAKE—TO RENT—Small rm., well furnished; comf. home surroundings; nr. bus and surf. Buck. 5002.

BROADWAY, 4049—L.V.7111
BROADWAY ARMS
Rooms, $5, $6, $7, $10 Wk.
15 MIN. TO LOOP. SHER. L EX. STA.

BROADWAY, 5112, 2D—TO RENT—PLEAS. front room, reas. Argyle ex. Sunny. 0350.

CEDAR, E., 68—TO RENT—CEDAR GIRLS Club; nr. Drake; new furn.; ref. req.

CLARENDON-AV., 4128.
LAKESHIRE HOTEL
New building, newly furnished; 86 rms., all with private bath and showers; elec. elevator; beau. lobby; $10 and up; bus, L, surf. Comp. equipped garage in connection.

CLARK, N., 3238, 2D FRT.—TO RENT—LG. ft. r., 1-2; rl. home; L, surf. Well. 7730.

CLARK, N., 2004—HOTEL LUZERNE—TO Rent—Opposite Lincoln Pk.; $1.50 day up.

CRESCENT-PL., 822 — TO RENT — WELL furnished room; $6. Graceland 1078.

DEMING-PL., 484—TO RENT—LG. DBL. FR. rms.; also sgl. rms. $6 up; 15 min. loop.

DIVISION, E., 21—TO RENT—LG. ATTR. rms. for people employ.; r. w.; twin beds.

EASTWOOD, 908—TO RENT—PLEASANT, clean, front room; sgle. or dble. L bus.

EASTWOOD-AV., 929 — TO RENT — NICE modern rms., $5.50 up; maid serv.; L, bus.

EDGECOMB, 933—WELLINGTON HOTEL—To Rent—Rms., resident, transient. Sher. L.

ELM, E., 60—TO RENT—VERY ATTR. APT. sitting rm., 1 or 2 bedrms., pr. bath, shwr. slp. pch.; 1-2 high class gents; $15 each.

ELM, E., 82—TO RENT—ATTR. FURN. LG. rm., tw. beds, priv. bath; 2 gents; reas.

GRACE, 835—TO RENT—ROOM IN DESIRable pri. home; very reas.; L bus,surf.;ref.

KENMORE, 5525—
KENMORE BEACH HOTEL.
A HIGH GRADE RESIDENTIAL HOTEL. SWIMMING POOL PRIVILEGES.
Rooms with bath for 1 or 2, $8 to $15 per week; 25 minutes to loop. Longbeach 6615.

KENMORE AND WILSON-AVS.—150 RMS.
HOTEL KENMORE.
$7-$14 wk.; shwrs.; pri. bath; Wilson L, bus.

KENMORE, 5101 — TO RENT — CLEAN, quiet, sunny rs., $6.50; hskpg. rs., $7 up.

LAKEWOOD, 5236—TO RENT—BEAU. FR. r., pri. res.; L, surf., bus tr.; $5. Edg.7608.

LA SALLE, N., 1039—TO RENT—NEW dec. sgl., dbl. rms.,run.wat.; $6-$10; w.dist.

LA SALLE, N., 873—TO RENT—MOD. SGL., dbl. rms., $6 wk. up; hotel serv.; walk.dis.

LAWRENCE, 916—TO RENT—CLN., WELL furn. rms., $5-$6-$7; all trans. Ring office.

LAWRENCE, 1033—TO RENT—BEAU. SINgle, dbl.; r. water; ex. trans.; cozy; reas.

LELAND, 2444—TO RENT—LG. LGT. RM. suit. 1 or 2; gd. trans.; reas. Rav. 7316.

LINCOLN-AV., 4743, APT. N., NR. LAWrence—To Rent—Nice stm. ht. rm., 1 or 2 gents or marr. cpl. empl.; gd. trans.

LINCOLN-ST., N., 4829—TO RENT—LG. LT. rm. for 2, twin beds; gd. tr. Rav. 4502.

MAGNOLIA, 4520 —TO RENT— VERY pleasant front rm.; $5.50; Wils. ex., bus.

MAGNOLIA, 6445—TO RENT—NICE RM. pri. fam.; kit. priv.; L, bus. R. Pk. 7863.

MALDEN, 4725-27. LONGBEACH 6300.
Hotel Lawrence
100 ROOMS—BRAND NEW—100 BATHS.
Open for your inspection. In the heart of the unexcelled Uptown shopping district, yet in quiet, refined surroundings. Exceptionally reasonable rates. Double suites, $12 up. 2 blks. to Lawrence-av. L station.

MALDEN, 4429—TO RENT—BEAU. R., PRI. home, $7; quiet; pri. bath, $9. Edg. 2761.

MALDEN, 4627—TO RENT—LGE. FRT. R., clothes closet; nr. Bdwy.-Wilson; $5-$7.

MICHIGAN-BLVD., N., 701—PH. SUP. 4200
Allerton House
25 FLOORS, 5 EXCLUSIVELY FOR WOMEN; $12-$20 SINGLE, $8-$15 DOUBLE. TRANSIENTS, $2.50-$3.50. CAFETERIA. INSPECTION INVITED.
95% Permanent Guests
MONTROSE, 853.
Large rms.; r. w.; lounge, phones, showers; all trans.; $7 up; hskpg. priv. L. V. 5700.

MICH., 751—TO RENT—RMS.; PIANO; FOR couple or sgl. Mrs. Robinson, Apt. 6.

MICHIGAN, N., 841—TO RENT—LG. ATTR. fur. frt. rm.; r. w.; firepl.; for 2-3; sgl. r.

MICHIGAN, N., 841—TO RENT—LG. ATTR. rms., pri. bath, sgl., ideal home; nr. Drake.

NORTH-AV., 227—TO RENT—REAL HOME for 1-2 men or wom. emp. Lincoln 8954.

OHIO-ST., E., 15—FIREPR. BLDG. SUP.3222.
NEW HOTEL BERKSHIRE.
Every rm. with bath; block to Gold Coast; $12 to $16 weekly; special monthly rates. Coffee shop in hotel. 6 minutes to loop.

ONTARIO, E., 22—TO RENT—BEAUT. DBL. rms., priv. bath. Del. 1909. L'AIGLON.

ONTARIO, E., 12—TO RENT—SGL.-DBL. RS. hot, cold water; prices reas. Del. 4273.

PAULINA, N., 4420, 2D—TO RENT—LARGE front bedroom or bedrm. and living rm. suite; ex. trans.; reasonable.

PINE GROVE, 3605, 3D—TO RENT—BEAU. furn. rms., sgl., dbl.; gent. Buck. 4028.

PINE GROVE, 3708—TO RENT—LGE. LT. rm., pri. fam.; best tran. Lake View 5644.

PINE GROVE, 2744, NEAR DIVERSEY—TO Rent—Rooms with private bath. $9-$10.

TO RENT—ROOMS—NORTH.

RACINE, N., 4518—TO RENT — A HOME away from home; sgl.-dbl. rms., $5.50 up.

ROKEBY, 3822, 2D—TO RENT—FINE FUR. rm.; L exp.; priv. family; very reasonable.

RUSH, 720—TO RENT—CLARK CLUB—EXclusive home for girls; reas. rates; refs.

Sheridan, 4101. Buck. 7450.
THE STIRLING
15 MIN. TO LOOP. SHER. L EX. STA.
Beaut. Rooms, $5-$6-$7-$8.

SHERIDAN, 4035. LAKE VIEW 4220.
HOTEL SHERCOMBE.
Outside rooms, phone, running water, some private baths; $6-$10 weekly; special rates in restaurant; garage on premises.

SHERIDAN, 4943. ARDMORE 2000.
Best Room Values in City.
Bright, lg., well heated rm., with bath, $10; sgl. rms., $7 up; 2 rm. front apts., private bath, $18 wk. Sinton Hotel, L ex., bus.

SHERIDAN, 4308—BUCKINGHAM 1020.
HOTEL YORK.
$7 TO $10. L, SURFACE, BUS TO DOOR.

SHERIDAN-RD., 5120—TO RENT—WELL furn., quiet room, priv. bath. Reasonable prices. Hotel service. L, bus.

SHERIDAN, 4932—TO RENT—BEAUT. MOD. hotel rs., r. w., $5 up; also hskpg. rs., $9.

SHERIDAN, 4520—TO RENT—BEAU. FUR. rms. and apt.; run. wtr.; Wil. L; $6-$10.

SURF-ST.—TO RENT—LGE., ATTR. RM.; twin beds; running water; excel. trans.; fine loc.; nr. Linc. pk. Also sgl. rm. Well. 0691.

WINTHROP, 5054. PH. LONGBEACH 8933.
HOTEL FRANCES
100 brand new rooms with beautiful tile baths, all with tub and showers. This hotel is conceded to be the best furnished hotel on North Side. Ideal location; 1 block Argyle ex. bus, sur. Rates low as $9 week, $2 day.

WINTHROP, 6019. SUNNY. 2840.
HOTEL WINDALE
New bldg., newly furnished outside rms., all with priv. bath and combination shower; beau. lobby; $10-$15 wk. Spec. mo. rates. Within 1 block to all transportation.

WINTHROP, 5601—TO RENT—COR. BRYN Mawr; clean, sunny rm.; reas.; nr. L, bus.

WINTHROP, 5530—TO RENT—LGE., LIGHT rm.; new hotel; cafe; reas.; bus, L ½ blk.

WINTHROP, 5343—TO RENT—NICE. FUR. rm., running water, clean, reas.; nr. L.

TO RENT—TO REFINED BUS. MAN, LGE., well furn. frt. rm., new. dec.; 1 blk. to Lincoln-av. surf., 2 blks. to Addison L; priv. res.; h. w. ht.; $7.50. Lake View 10088.

TO RENT—ATTR. RM. IN SUPERIOR HOME to reliable business man; N. W. L. bus, surf.; $10. Address N A 381, Tribune.

TO RENT—LG., LT., QUIET DBLE. RM.; best priv. house; run. w., closets, desk, etc.; nr. park; all trans.; reas. Linc. 1717.

TO RENT—LG. LT., PRIV. BTH.; GENT, $7. Nr. tranp. Ph. aft. 7 p. m. gar. Shel.4411.

TO RENT—LGE. FT. RM., PRIV. FAM. kit. priv.; 1 or 2 girls pref. Longbch. 9142.

TO RENT—UNUSUALLY PLEAS. FRT. RM.; L closet; e. grill; sgl., $7. L. V. 7203.

TO RENT—LGE. SUNNY RM., PRI. FAM. gent.; $6. Well. 3833.

NEW HOTEL CARLOS.
SHEFFIELD AT SHERIDAN.
1 block south of Sheridan L station; $10 weekly and up. Bittersweet 2923.

THE HALIBURTON.
6954 Greenview-av. R. P. 5247. Attr. rms. with or without bath, $9 up; bus, L 1 blk.

NEW DE LUXE
hotel, 1809 Lawrence-av.; every room has bath, shower; rates $8 wk. up. Rav. 5390.

HOTEL MORLONDE.
4946 Sheridan-rd. Sunnyside 7171. Extra large double rooms, $9 up. L and bus line.

TO RENT—ROOMS—NORTHWEST.

CALIFORNIA, N., 1620. BRUNS. 2425.
NORTH HOTEL.
New bldg.; reas. rates; comp. svc.; op. L sta.

KILDARE, N., 4227—TO RENT — PLEAS. rm., suit. 1-2; nr. N.W sta.; gents pref.

LOTUS-AV., N., 1701, 2D—TO RENT—LGE. clean rms.; reas.; ex. trans. Call eves.

TO RENT—ROOMS—WEST.

ADAMS, 4500—TO RENT—2-3 RMS., 1 SLP. rm., stm. ht., elec., ldy.; bus, L, surface.

LINCOLN-ST., 413—TO RENT — 2 LARGE front rms.; real home; board if preferred; near bus, L, surf. Seeley 4493.

MADISON, 3555—TO RENT—NICELY FUR. lg. fr. rm., mod. apt. Nevada 9136.

MAYPOLE, 3822—TO RENT—BEAUT. LGE., nicely furn. rms.; ladies or gents; nr. 3 st. cars, bus, L; stm. heat; $4 up; refs.

MONROE, 5235—TO RENT—LG. FRT. RM.; twin beds; gents; also side rm.; ex. tr.

WARREN-AV., 2500—TO RENT—SGL. AND hskpg. rms.; new. dec.; $4-$11.

WASHINGTON-BLVD.—TO RENT—MODERN room; priv. fam.; gentleman. Austin 0732.

GARFIELD ARMS HOTEL.
3260 MAYPOLE-AV. VAN BUREN 4510.
$9 a week up. Excellent meals. All trans.

BACHELOR CLUB HOTEL.
1533 Madison. Every conv.; $1 day, $1.25 with r. w., $5-$6 wk., $6.50-$8 run. wat.

TO RENT—HOUSEKEEPING ROOMS.

South Side.

BLACKSTONE, COR. 55TH-ST., SENATE apts., entrance 1447 E. 55th-st.—To Rent—NOW OPEN. High grade, very clean 1-2-3-4 room apts.; private and adj. bath; $8-$15 suit. 2 or more people; I. C. exp., bus, surf.

BLACKSTONE, 5601—TO RENT—1-2-3 RM. apts. These suites are newly dec. and well furn. Some have porches and real kitchs. I. C. X, bus, surf. transp.; $6 to $15 week.

BLACKSTONE, 5311—TO RENT—SLPG. R., 1 rm. and kit.; 3 nice hskpg. r.; I. C., sur.

BLACKSTONE, 4940—TO RENT—FRT. 1-2-3 r. apts., all transp. Park, sp. $7-$13 wk.

BLACKSTONE, 6542, 1ST—TO RENT—2 R. kitnt., new. dec.; everything furn.; $8 wk.

CORNELL, 5247—TO RENT—CLEAN, WARM 2 rm. apts., $12; best bed; rl. kit.; I. C. exp.

CORNELL, 5233—TO RENT—1-2-3 RM., RL. kit., $9 up; 1 blk. I. C. X, bus, surface.

CORNELL, 5440—TO RENT—COZY 1 RM. kit.; clean; adj. bath; also slpg. rms.; reas.

DREXEL, 4145-4147—TO RENT—WARM 1-2 rm., comp. kit.; bath apts.; refined; mod.; well furn.; $10-15 wk.; ½ blk. L, bus, surf.

DREXEL-BLVD., 4642—GLADYS APTS.
To Rent—Comp. furn. 1-2-3 rm. kit. apts., face blvd.; $10 up; sl. rms., $7. Ken. 4720.

DREXEL, 4634, VIRGINIA—TO RENT—1-2-3 rm. kit., $9 up; slp. rms., $6. Drex. 3812.

DREXEL, 4332—TO RENT—1-2 RM. KITS. new fur.; pri. adj. bath; well htd.; all tr.

ELLIS, 6358—TO RENT — 2 RM. SUITE, real kit., $11.50, garage, slp. rms., $5. r.w.

FORTY-SEVENTH, E., 1150—TO RENT—2-3-4 rms. nicely furn. $7 up; gd. ht.; ex. tr.

GARFIELD-BLVD., E., 139—TO RENT—LG. newly fur. r., $8.50 up; blk. L. Hotel Lacy.

GREENWOOD, 6403—TO RENT—ATT. CMP. furn. 1-2 rms., rl. kit.; very reas.; all tr.

GREENWOOD, 4363—TO RENT—1 AND 3 r. suite, priv. bath, porch; I. C., L exp.

GREENWOOD, 5504—TO RENT—2 R. APT. nice furn., $9-10; slp. rms.; ex. tr.; U.ofC.

HARPER, 6023—TO RENT—1-2-3 RM. CLN., comf.; maid serv., $9 up; I.C.,L, bus, surf.

INGLESIDE, 6026—TO RENT—2 RMS., KIT. and pch.; range, water, warm, comf., furn. $11; lg. side rm., comp. for hskpg. $6-$7.

KENWOOD, 6149—TO RENT—2 RM. FRONT suite, real kitchen; adults; I. C., L, surf.

KIMBARK, 6017, 2D—TO RENT—ATTR. 3 r. lg. fr. apt., wall bed, piano, r. w.; I. C.

KIMBARK, 5327—TO RENT—1-2-3 R. APT. rl. kit.; porch, yard; $5 up; I. C., bus, sur.

KIMBARK, 6547—TO RENT—NEW. FURN. 1 rm. kit. apts., also slp. rms., $7 up. I.C.L.

LAKE PARK, 4919—TO RENT—1-3 RM. FURN. KIT. PRI. BATH. $8.50 UP. LIN. GAS. LIGHT FURN. AUTO SP. FREE.

LAKE PARK, 4801—TO RENT—2 RM. APT. 3 rm. eff.; rl. kit.; 1 r. kit.; I.C., surf.

LAKE PARK, 4017—TO RENT—NEW, FUR. 1-2 rm. apt.; elev. ser.; I. C., L, bus, surf.

MICH., 5446—TO RENT—HI. CLASS APTS. $8 up; also slpg. rms.; white; bus, L, surf.

MICHIGAN-AV., S., 3357—TO RENT—HSKP. front room, elec. lt. kit., $3-4-5.

OAKENWALD, 4341 — TO RENT—ATTR. mod. 1-2 r. kit. apts., 1 blk. I. C., surf., L.

SEVENTY-SECOND, E., 1804, 1ST—TO Rent—3 com. fur. rs. or sh. lt. md. apt.; I. C. Midway 2555.

SIXTY-SECOND-ST., E., 922—TO RENT—Ideal 1, 2, 3 rm. fur. apts. Mod. "L," surf.

SIXTY-THIRD, E., 871—TO RENT—LARGE lgt. rm. for hskg. $7; 2 rms., $9.

SOUTH PARK, 5800—TO RENT—NEW 2-3 rm. kits.; everything fur.; best tr. Holden.

UNIVERSITY, 6453—TO RENT—2, 3 RM. suites, real kit.; steam; exc. trans.; reas.

WOODLAWN, 5201—TO RENT—PLEASANT 3 rm. hskpg. suite, newly furn.; real kit.; priv.; $15; also sleeping room.

WOODLAWN, 6201—TO RENT—COZY 1-3 R. kit. apts.; also slp. rms.; $7 up. I. C., L.

TO RENT—2 RM. HSKP. SUITE; CLEAN, warm; $7.50-$10; exc. trans. Mid. 3439.

FREE RENT ONE WEEK.
Oakenwald 4554. 2 r. kit. apts., $8-$10; sgl. slp. rms., $5; free park. space; I. C., L, surf.

3 and 4 R. Apts., $12-15 Wk.
Newly furnished and dec.; I. C., sur. trans. Kenwood Gardens, 5519 Kenwood-av.

North Side.

ABBOTT-CT., 2829—TO RENT—2 RM. REG. kit. and 2 rm. kitnt.; clean, light, warm; excel. trans.; $9-$11 wk.; 1 blk. Clark-st. surf. Bittersweet 6936.

AINSLEE, 943—TO RENT—2 RM. SUITE; real kitchen; priv. pch.; r'away. bed; reas.

ASHLAND, N., 4607—TO RENT—2-4 R. $9-$20; new. dec.; best trans. Longb. 8230.

BARRY, 612, NR. BRDWY.—TO RENT—2-3 kit. apts., suit. 2-3; $10 up; ex. trans.

BEACON, 4712—TO RENT—MOD. 1 OR 2 rm. kitnt. apts., priv. baths; $11.50-$15.

BELDEN, 823—TO RENT—2 RM. APTS. $10-11-13; warm, well furn.; L exp., surf.; refs.; sgl. rm. lady, elec. grill, $4. Lin.1161.

BELDEN-AV., 345, BTWN. CLARK & LINC. Pk.—To Rent—Pleas. rm., kit. pr. ba., $12.

BRIAR-PL., 733, NR. CLARK AND BELmont—To Rent—New. fur. 1-2 rm. apts.; rl. kit.; pr. pch.; st. ht.; h. and c. wtr.; $8 up.

BROADWAY, 4049— LAKE VIEW 7111.
BROADWAY ARMS
LIGHT, CLEAN, COMFORTABLE APTS.
2 rs., $8-$12 wk.; 3 rs., $15. Mo., 2 rs., $35-$50; 3 rs., $60.

TO RENT—HOUSEKEEPING ROOMS.

North Side.

BUENA PK.-TERR., 932—TO RENT—2 BSM. rs., pr. bath. 4300 Broadway. L, bus.

BURLING-ST., 2839, NR. DIVERSEY-Clark—To Rent—1-2 rm. kit., $8 up; all tr.

CARMEN, 1225—LRG. LT. FRT. RM., H. W. ht.; gas f.; r. w.; $6; suite, $8. Edg.2261.

CLARENDON, 4718—TO RENT—WELL FUR. 1-2 r. apts., free bus ser. to L; $9 up.

CLARK, N., 1004—TO RENT—NEAR DRAKE hotel; mod. 1-2-3 rm.; elev.; $8-$20; w. d.

CLEVELAND-AV., 2217—TO RENT—HSKG. rms., stm., r. w., $3.50 up; adults; gd. tr.

CLIFTON, 4525—TO RENT—L. BEAU. FUR. 2 rm. apt., gd. heat; all trans.; reas.

CRESCENT-PL., 822 — TO RENT — WELL furn. 2 rms., real kit., $12. Grace. 1078.

DEMING, 416—TO RENT—NICELY FURN. 1-4 rm. kits., 2 bedrms., suit. 4-5; light, gas, linens, maid serv., $8 up; bus, surf.

EDGECOMB-PL., 954—TO RENT—SGL. AND dbl. hskp. rms.; $6 up; parking space.

GRACE, 719—TO RENT—VERY ATTRAC. 1 r. kit., $8 up; also 3 rs. p. bth., suit. 4.

KENMORE, 5132—TO RENT—1-2 RM. KIT.; everything free; daily maid serv.; outside rooms; nr. lake; good trans.; $7 and up.

KENMORE, 4625—TO RENT—NEW DEC. 2 rm. apt., wall bed, shwrs.; all conv.; $12.

KENMORE, 4018—TO RENT—BEAU. 2 RM. real kit., $8-10-11; Sher. exp., bus, surf.

KENMORE, 5328—TO RENT—2-3 RM. KIT. apts.; pri. bath, gas, elc., lin.; $15 wk. up.

LA SALLE, N., 1030—TO RENT—MOD. new dec. 1-2-3 r. kit., gas, r.w., $8-$15;w.d.

LELAND, 860—TO RENT—3 LGE. RMS. well furn., suit. 3-4; reas.; gas, elec., lin.

MAGNOLIA, 4520—TO RENT—PLEAS. 3 R. apt., prs. bath, shwr.; porch; $15; Wil. X.

NELSON-ST., 1853—TO RENT—4 R. APT. large light front rms., $14; all trans.

OAKDALE, 635 [2900 N.]—TO RENT—1-2-3 rms., new, furn., $5-$15. Buck. 5277.

OAKDALE, 530—TO RENT—COZY 1-2-3 RM. apts. and slp. rms.; 15 min. loop; $6 up.

OHIO, E., 30—TO RENT—MOD. 3 TO 6 R. furn.; fine loc. Hoyt Realty, Del. 1250.

PAULINA, 4147—TO RENT—2 NICE LIGHT clean rms.; new. decd. Buck. 8027.

RACINE, 4418—TO RENT—1-2 RM. KITCH. apts., newly fur.; nr. all trans.; $8 up.

RACINE, 4441—TO RENT—MOD., CLN. 1 rm. kit. apts.; gd. ht.; L, bus, sur.; $7 up.

SCHILLER, W., 62, AT 1400 N. CLARK.
SCHILLER-CLARK APTS.
WARM, well furn., 1-2 apts. HOT run. wat.; nr. Linc. Pk., 10 min. to loop; $10 up.

SHERIDAN, 4101— BUCKINGHAM 7450.
THE STIRLING
1-2-3-4-5 ROOM APTS., FURNISHED.
3-4-5 Pers., $5 Ea. Per Wk.
WK., $12 UP; MO., $50 UP.

SHERIDAN-RD., 673—TO RENT—2 RMS., real kitchen with small bedrms. adj.; warm and clean; $10 wk. Well. 6562.

SHERIDAN, 4917—TO RENT — LOVELY bright sun par., kit. apt. L bus; $10-$12.

SHERIDAN, 640 [3900 N.] TO RENT — 1-2-3 r. kits.; lge., cln.; bus at door; reas.

SHERIDAN, 4921—TO RENT—LARGE FRT. one room kitnet.; clean, warm; reas.

ST. JAMES-PL., 420, AT LINCOLN PK.—TO Rent—New. furn., dec., 1-2 rm. kit., $8 up.

WINNEMAC, 1304—TO RENT—2 LG., SUNny, cl. fr. rs.; all conv.; nr. Argyle L; $12.

WINTHROP, 4846—TO RENT—1, 2, 3 RM. hskpg. suites, slpg. rms.; reas.; Lawr. L.

WINTHROP, 5208—TO RENT — KITS., $7 up; warm slp. rms., $5-$6; nr. L; free pkg.

WINTHROP, 5706—TO RENT—1-2 ROOM apts. front; nice. fur.; all tr. 1 blk.; $10.

WINTHROP, 4850—TO RENT—NICE. FURN. 1 r. kit.; $7-$8; fr. r., $9-$10; Lawr. L sta.

WINTHROP, 5343—TO RENT—PLEASANT, sunlight living rm.; real kitch.; porch; L.

TO RENT—3 R. SUITE; COMP.; PRI. BATH. Marr. couple; nr. Fullerton L. Linc. 0006.

Northwest Side.

AINSLIE-ST., 3334-44—TO RENT—2 AND 3 large rms.; fine loc.; 1 blk. from L.

BEACH, W., 3424—TO RENT—2 LG. RMS., pri. bath and ent.; nr. L. North-av. car.

KEDZIE-BLVD., N., 2512—TO RENT—2 RM. kit. and slpg. rms.; opp. Logan Sq. L.

KEDZIE-BLVD., N., 2530—TO RENT—1-2 R. kit., $10-$15, and rms.; op. Logan Sq. L.

KEDZIE-BLVD., N., 2530—TO RENT—1-2 R. kit., $10-$15; and rooms; opp. Log. Sq. L.

LAWRENCE, 3222—TO RENT—ELEG. FUR. kit. apts., pr. bath. Rav. L. $12.50-$15.

LOGAN-BLVD., 2646—TO RENT—FURN. rm., suit. for 2; home privl. Humb. 0811.

LOGAN-BLVD., 3118, 3D—TO RENT—2 LG. lt. rms., modern; exc. trans. Spa. 4379.

SPAULDING, N., 3038—TO RENT—WARM rm., sep. kitchen; nr. Harding theater; $8.

West Side.

ARTHINGTON-ST.—TO RENT—3 OR 4 FUR. rms.; piano; real kit.; $12. Van B. 2520.

FLOURNOY, W., 3447, 2D—TO RENT—3 nic. fur. rms., stm.; best tran. V.B. 8419.

JACKSON-BLVD., 2944—TO RENT—MOD. 2 or 4 rm. kitnt. apts.; private baths.

JACKSON, W., 2708—TO RENT—2 CONnect. frt. rms., water, stm.; all tran.; reas.

MADISON, W., 4312 — TO RENT—2 ROOM suite, frt. and side; nicely furn.; reas.

MADISON, W., 1417—TO RENT—NICELY furn., 2 rm. apts., $6; also sleep. rm., $5.

WARREN, 3132—TO RENT—2 LGE. FRT. rms. for lt. hskpg.; run. water; $11.

WARREN, 2830—TO RENT—ATTR. HSKG. suites, comp. furn.; all trans.; $10-$12.

WASHINGTON-BLVD., 2750—TO RENT—3 fr. rms.; nw. dec.; gas stove; run. wt.; $12.

BOARD AND LODGING—SOUTH.

KENWOOD, 6235—LGE. FRT. RM. WITH board, dbl., $18-$20; sgl., $9-$10; I. C., L.

KENWOOD, 6502, 3D—ATTR. LG. FR. RM., suit. 1-2, $10 ea.; priv. fam.; ex. meals.

WIDOW WILL BOARD CHILDREN; GOOD home and mother's care. Pullman 2525.

COMFORTS AND PRIVILEGES OF HOME for aged and mild mental cases. Mid. 1605.

BOARD AND LODGING—NORTH.

BELMONT, 549 — COMFORTABLE ROOMS for 2-3; exc. meals; real home; reasonable.

BOSWORTH, 3506, 3D—LARGE, LIGHT room, suitable 2; $10 week. Grace. 8713.

EASTWOOD, 857—ATT. ROOMS; EXC. BRD. Beach, bus, Wil. L; $9-$11. Sunny. 1190.

SHERIDAN, 845—BEAU. RMS., EXC. BRD. $10; all trans.; garage. Lake View 3925.

STATE, N., 1341—ATT. ROOMS FOR STUdents and bus. girls in exclusive girls' club; lge. liv. rm.; exc. meals; reas. Delaware 1767.

WELLS, N., 1733—LGE. OUTS. ALL MOD. rms., sgl. or dbl. Also 1 lr. rm., 3 men; brd. opt.; 1 blk. Lin. Pk., all trans. Moh. 3439.

HOME FOR YNG. MAN, 25, NEW EXC. apt. hotel; lobby, etc.; reas. Buck. 0788.

NICE MOD. RM., BOARD, CPL. EMP., WITH baby; mother's care; reas. Well. 2624.

NURSE WITH IDEAL HOME ON KENMORE will take aged or nerv. patient. Shel. 2981.

BOARD & LODGING—NORTHWEST.

LARAMIE, 4241 — WILL CARE FOR INfant or small child. Palisade 6762.

BOARD AND LODGING—WEST.

CENTRAL PARK, S., 421—NICELY FURN. rms., with or without board; home cooking; plenty hot water; good transp.

BOARD AND LODGING—SUBURBAN.

HOME-AV., 535, OAK PARK—LGE. FRT. rm.; priv.; conv. tr. Euclid 8683.

ROOM AND BOARD WANTED.

WANTED—TO RENT—BY YG. MAN, RM. IN a refined priv. fam. near I. C. or east North Side. State part. Adress O 130, Tribune.

ROOM—AND BOARD—NEAR McKINLOCK campus. Give details. Address O 63, Tribune.

BOARD—AND ROOM — BY GENTLEMAN; 63d-Halsted dist. Address O 174, Tribune.

BOARD—ROOM, BY YG. MAN IN PRI. Amer. fam. Address O 193, Tribune.

BOARD AND ROOM—BOY 10; PRI. FAM. Rm. for father. Address P 235, Tribune.

RM. WANTED BY GENT. VIC. BELMONT-Crawford. Pensacola 9780 bet. 5-7 p. m.

HOTELS.

HOTEL SHERWIN.
Sherwin at the Lake.
LUXURIOUS SUITES.
DORCHESTER APT. HOTEL,
Cor. Hyde Park and Dorchester-av.
QUIET AND EXCLUSIVE.

DEVON HOTEL,
1314 Devon-av. Near all trans., Sheridan Rd., Loyola L sta. and bus lines. All rms. with bath and shower. Rates $10 wk. and up.

Two-O-One E. Delaware,
1 BLK. S. DRAKE HOTEL. NEW BLDG. AND FURNITURE. SINGLE AND DOUBLE RMS. WITH BATH, $80. SUPERIOR 1480.

WAYNE MANOR HOTEL.
6930 Wayne-av., near Morse-av. L station. Beau. fur. rms. with priv. bath, sunny, and airy; rates $12-$15 week; 1-2 persons.

REX HOTEL.
Beau. furn. new rooms; all conv.; best trans.; $9 wk. up. 3130 N. Ashland. Bitt. 5800.

HOTEL COMMODORE.
Beaut. rms., priv. bath, shower; reas. rates; tearoom in connection; 1 blk. Bryn Mawr L. surface. 5547 Kenmore-av. Longbeach 7040.

HOTEL CEDAR.
Trans. $2 up; spec. rates by week and mo. All rms. with show. and bath; wlk. dis. loop. 1118 N. STATE-ST. SUPERIOR 5560.

HOTEL ALCAZAR,
3000 WASHINGTON. VAN BUREN 7500.
$10 a wk. up. Excellent meals; all trans.

NEW HOTEL BURTON.
Ideal location and trans. Rates $8 and up. 1429-37 N. Clark-st. Superior 4365.

HOTEL BELLWOOD.
1409 Diversey-pkwy.; new, mod. hotel; best transportation; rooms $7 week and up.

FURNISHED KITCHENETTE APTS. IN new 16 story bldg.; choice So. Shore district. 7000 S. Shore-dr. Plaza 3500.

SEE THE MONTEREY.
A REAL PLACE TO LIVE.
4300 Clarendon-av. Bittersweet 2304.

NOREL HOTEL—5517 KENMORE—ATTRAC. rms., pr. b. and shwr.; reas.; all transp.

NEW BRYN MAWR HOTEL—CAFE, 5530 Winthrop; bus, L ½ blk. $8 up. Ard.3900.

HOTELS.

HOTEL CASS
Cor. Cass and Ontario-st.
OVERLOOKING LAKE MICHIGAN & LOOP.
Six min. walk to loop.
All rooms with bath.
$12.50 to $17.50 weekly;
$50 to $65 month.
Special transient rates.
Special accommodations to two in a room—double beds or twins. Opened late in 1927. Inspection appreciated. Tel. Superior 4030.

HOTEL
EASTGATE
Ontario and St. Clair-sts.
We are now able to offer very attractive inducements to the permanent guest. Comfortable, newly furnished rooms, home-like surroundings, fine food and genuine hospitality. Close to the loop, and only a few blocks from the lake. Plenty of parking space. Phone Superior 3580 and let us tell you more about this better place to live.
JUST A WHISPER FROM THE LOOP.

SOUTHMOOR
HOTEL
THE SOCIAL CENTER.
AN ADDRESS OF DISTINCTION AT NO EXTRA COST.
PERMANENTS, TRANSIENTS, TOURISTS.
Stony Island at 67th-st.
FAIRFAX 5100. E. A. BROWN, MGR.

THE SHORE CREST
PINE GROVE AT WRIGHTWOOD.
An ideally located hotel, overlooking lake and park. Let us quote you our reasonable rates for your permanent home or a shorter stay. We have kitchenette apts. or rooms with bath. Your choice of in-a-dor or regular beds. Beaut. furn. and decorated. Excel. cafe, table d'hote, or a la carte. Div. 4800.

PLAZA HOTEL
OPPOSITE LINCOLN PARK,
NORTH-AV. AND N. CLARK-ST.
Single rooms with private bath, $8 up; weekly, $12.50 up. Two room suites with private bath, $21.50 and up. Two and three room suites with kitchenette, very reasonable. Your inspection invited. Table d'hote dinner every evening, $1. Superior 2680.

MELROSE APT. HOTEL
451 MELROSE-ST. BUCKINGHAM 1200.
Spacious 3-4 rm. corner apts., 3 exposures, as beautifully furnished and livable as any home. Exceptionally large living rooms; bedroom and extra in-a-dor; mech. refrig.; complete hotel service. Also large 2 room kitchenette suites. Nr. public and private schools.

LELAND HOTEL
DOWNTOWN HOTEL
IN THE HEART OF UPTOWN.
205 rooms, brand new, 205 baths. RATES $14 UP SINGLE, $15 UP DOUBLE. Leland at Racine-av. Longbeach 9600. 1 blk. to Wilson-Lawrence L stations.

MONTCLARE HOTEL
834 MONTROSE. LONGBEACH 5665.
RATES, $8 TO $12.50 WEEKLY. JUST OPENED; EAST OF SHERIDAN AT THE LAKE; ALL RMS. HAVE PRIV. BATH; IDEAL TRANS. BY SURF. L. BUS.

HOTEL
WOODMERE
WOODLAWN AT 46TH-ST.
Spacious rooms with priv. bath, many $10 and $11 per wk. I. C. exp. Special dinners 85c. Atlantic 5410.

New Hotel Burbank
1226-1232 N. LA SALLE-ST.
A real hotel for real people. All rms. have showers or tubs. Coffee shop and valet service. 5 min. from loop. Your inspection invited. Our rates are as low as $9.

MIRA-MAR HOTEL.
6218 WOODLAWN-AV. PLAZA 1100.
Just open South Side's largest 350 rms. and baths; 1 blk. to I. C. and all trans. Rm. and bath, $10-$19 wkly.; 1 or 2 persons; cafe and coffee shop; close to U. of C.

THE PINE GROVE
2828 PINE GROVE-AV. BUCK. 1700.
Attract. 2, 3, and 4 room apts.; furnished and unfurnished; reasonable rentals. Manager on premises daily and evenings.

SHELDRAKE HOTEL.
Kitchenette, with or without service. Furnished or unfurnished, $60 and up. Rooms and bath, $12.50 wk.
4518 CLARENDON-AV. EDGEWATER 8600.

HAZELTON, APTS.
941 Galt-av. Pullmanette apts., shwrs., tubs, gas, elec., linens furn.; maid service free. These apts. must be seen to be appreciated at this rental; all trans.

BOARD OF TRADE HOTEL—LA SALLE AT Jackson; rm., $9 wk.; with bath, $12.

ROOMMATES.

GIRL EMP. WILL SHARE SMALL APT. with same; twin beds. Edge. 1060.

BARRY, 717—LADY EMP. WILL SHR. 3 rm. apt. same or m. cpl. Grace. 7817.

LADY—TO SH. 4 RM. APT. WITH SAME. radio, piano; n. s. Grace. 9457, after 5.

TO RENT—HOUSES—NORTH.

TO RENT—72 W. OAK-ST.; 12 RMS., 2 baths, furnace; $130.
CROWE BROS., 754 N. Dearborn.

TO RENT—10 RM. HSE. STM. HT., MODern; reas. 1444 Glenlake-av. Shel. 2028.

TO RENT—HOUSES—NORTHWEST.

Rent with Option to Buy
bungalow, 5 rooms and slp. pch., $60 a mo. Rent applied on purchase price. 6405 Northwest-hwy. Phone Newcastle 1749.

TO RENT—HOUSES—SUBURBAN.

10 ROOM HOUSE.
5 chambers, lot 50x175, on Elmwood-av., north of Lake-st.; garage; $115. T. A. HOLM & CO., 905 S. Oak Park-av. Euc. 905. Austin 8735.

TO RENT—EVANSTON, EAST SIDE; DEMPster transp.; 8 rms.; h. w. ht.; garage; $150. Phone University 5872.

TO RENT—FURNISHED HOUSES.

TO RENT — HIGH GRADE HOUSES AND country places, North Shore, Evanston to Lake Forest. J. L. Floyd Co., 35 N. Dearborn.

TO RENT—HOMEY 7 R. BRK. HSE.; TILE ba., ext. lav., conserv.; wooded lot; fine loc.; fur. or unfur. Owner, High. Pk. 2493.

TO RENT—FURN. HOMES ON NO. SHORE. MRS. FULLER, 522 Davis, Univer. 6860.

WANTED—TO RENT—HOUSES.

WANTED—TO RENT—6 TO 8 RM. HOUSE; furn. or unfurn. from May to Oct., on North Shore or lake, within easy commuting distance of Chicago. State full particulars, rent, etc. Address M B 257, Tribune.

TO RENT—APARTMENTS.

SOUTH.

WHY PAY RENT?—$500
down paymt. secures extra spacious co-op. 4 rm. apt., 3d flr. 6205 Evans-av. Immediate poss. Midway 1099.

6 RM. APTS., $55.
5508 S. Halsted-st.; steam; best of service. Ph. Wentworth 0536. Office, 5502 S. Halsted-st. See Janitor.

Choice 8 Rooms.
3 baths, front and rear porch; lg. yard; 3d flr.; mahog. trim; $185. 4534 Ellis.

THE LARCHMONT.
4340 Drexel-blvd.; bus and L; new 1-2-3-4-5 room apts.; large rooms; $45 to $75. Agent on premises. Oakland 4951.

New 4 Room Apts., $65.
1606 E. 82d, nr. I. C.; in-a-dor beds, latest conven. See Janitor. Regent 1544. Tri. 8888.

ON BEAUTIFUL MIDWAY.
Either 5 or 6 rms., high class, s. p., two baths. Owner, 1523 E. 60th-st. Fair. 6967.

6736-44 MERRILL-AV.
5 beau. ex. lg. rms., high class 6 apt. most exclusive part So. Shore. $140.

7 ROOMS.
1st fl., part. furnished, overlooking Midway; $100; imm. poss. 1443 E. 60th.

TO RENT—FOR CHOICEST LIST OF HYDE PK. AND SOUTH SHORE APARTMENTS, Call J. GRAFTON PARKER & CO.,Plaza4369.

TO RENT—2 6 RM. APTS., NR. 63D AND Kenwood, for rooming purposes, $65 ea., at once. Hyde Park 7000.

TO RENT — 3627 LAKE PARK-AV., FINE 6 and 7 rm. mod. apts.; reasonable rentals. Janitor, 3635 Lake Park.

TO RENT—3 RM. APT., ELECTRIC RE-frig., tile bath, shower, rollaway bed, 700 E. 61st-st. Triangle 6910.

TO RENT—2 RM. APARTMENT; EXCEL. value; opp. Jackson park; 12 min. to loop. Phone Ernest Cook. Plaza 9531.

TO RENT—FOR COLORED; 4 RMS., $50. See janitor, 732 E. 46th-st.; 7 rms., suit. for roomers. See janitor, 124 E. 41st-st.

TO RENT—5636 ELLIS-AV., REAR, 3 LG. light rooms; 2 car garage; stm. heat.; imm. possession, $60. Call State 0657.

TO RENT—ATTRACTIVE 4 RM. APT., 3D fl.; inador bed; $70. 2230 E. 68th-st.

TO RENT—5 ROOM APT., $75. 8120 Crandon-av. Key at 8124. Classen.

TO RENT—5 RMS., $80; AT L. OPP. PARK; imm. poss. 6364 Stony Island. Mid. 8189.

TO RENT—SUBL. 2 R. APT., $55; CONC. I. C., bus, sur., 1 blk. 6950 Blackstone. 1st.

TO RENT—APARTMENTS.

SOUTH.

SOUTH SHORE
5 ROOMS—2 BATHS
ONLY
$1,000 DOWN
MONTHLY ASSESSMENTS LOW AS
$90.00
6 ROOMS—3 BATHS
ONLY
$1,500 DOWN
MONTHLY ASSESSMENTS LOW AS
$120.00

In a new completed twelve story fire and sound proof building in beautiful South Shore, an ideal home community, 19 minutes to loop on electrified I. C.; Bryn Mawr station one block from building.

Proximity to healthful open air amusements of JACKSON PARK AND LAKE. Excellent stores, high class theaters, fine churches and schools.

JEFFERY-CYRIL APARTMENTS
7146 Jeffery-av.
YOU GET
big rooms, abundance of closets, cork inlaid floors, electric refrigeration, texture finished walls, attractive tile baths, showers, cedar closets, fireplaces, mechanical ventilation, incinerator, enameled steel kitchen equipment, automatic elevator service, and many other distinctive appointments.

Be Your Own Landlord.
The purchase of a home in the new Jeffery-Cyril Apartments under the 100% co-operative plan
MEANS
freedom from worry; comfort and convenience and permanency of a home; and from a financial standpoint the purchase of one of these fine homelike apartments is a profitable, ideal combination home and investment.

READY FOR INSPECTION.
Well informed representatives will be glad to discuss our simple and sound plan of home ownership.
OPEN DAILY, SUNDAYS AND EVENINGS.
CARROLL, SCHENDORF & BOENICKE
Phone Plaza 1067-3130.

THE CRANSTON
6927-39 CRANDON-AV.
You are cordially invited to inspect our 8th successful 100% co-operative apt. bldg., now ready for occupancy. Five and six rooms, two and three baths. Equities, $5,725 to $9,370. A small initial payment and payments like rent soon pays for your apt. Garage facilities on premises. See our model apt. furnished by Colby's.
JOHNSTON BROS.,
BUILDERS AND OWNERS.
6939 Crandon-av. Dorchester 3824.
Open evenings until 9 p. m.

4435 GREENWOOD-AV.
New Bldg.—Ready Now.
LARGE 1-2-3 R. KIT. APTS.
IN-A-DOR BEDS, FURNISHED LOBBY, ETC.
$50 PER MONTH UP
FREE GAS AND REFRIG.
AGENT ON PREMISES ALWAYS.

7 RMS. AND SUN PARLOR.
4863 Lake Park-av. Large rooms overlooking new park. 2 baths and extra lavatories. Sleeping porch and large back porch. Very reasonable rent for such a fine apartment.
DRAPER & KRAMER, INC.,
341 E. 47th-st. Oakland 1356.

REASONABLE RENTS.
6009 S. Halsted, 3d, 5 rms., steam heat.
7902 S. Halsted, 2d, 5 rms., steam heat.
738 W. 62d-st., 7 rms., steam heat.
6310 Lowe-av., 2d, 6 rms., stove heat.
6216 S Halsted, 6 rms. stove heat.
HARRY M. & LOUIS ENGLESTEIN,
6005 S. Halsted-st. Wentworth 8340.

ENGLEWOOD
6159 Sangamon-st., 4 rooms. Corner apartment. Close to "L" and surface. Very modern. Janitor at 6250 Halsted-st., or
DRAPER & KRAMER, INC.,
341 E. 47th-st. Oakland 1356.

4 ROOMS, $45.
N. E. Cor. 57th and Calumet-av. Close to "L" and bus lines. A few now—some May 1st.
DRAPER & KRAMER, INC.,
341 E. 47th-st. Oakland 1356.

TO RENT—MAY 1ST POSSESSION; LARGE 6 rm. apt. 2 baths, sun parlor, sleeping porch; 6812 Merrill-av.; rental $125; garage if desired.
HEFTER & BEATTY,
2327 E. 71st-st. Dorchester 8706.

7 ROOMS, $35.
324 W. 69th-st. Close to schools and transportation. Stove heat.
DRAPER & KRAMER, INC.,
341 E. 47th-st. Oakland 1356.

NEW BLDG., ENGLEWOOD.
2-3 rm. kit. apts. in new, fireproof bldg.; 206-8-10 W. 70th-st., adj. 4 kinds of trans.; rents reas. Agent on prems. at all times. Martin, 230 W. 63d-st. Eng. 1600-01-02.

Suitable for Dr.'s Office and Living Quarters.
6 rooms. Northwest Corner 75th and Coles-av. $120. Boulevard 3340. A. KESSEL.

JAMES G. BARSALOUX, INC.
1501 E. 63d-st. Hyde Park 0010.
1-7 rms., Woodlawn, Hyde Pk. and South Shore.
SEND FOR OUR COMPLETE LIST.

8 LARGE ROOMS.
1st flr., 3 baths, mahog. trim. sun par.; rear solarium; Kelv. refrigeration; garage; $225. 5054 Woodlawn.

TO RENT—APARTMENT, 6 LARGE, LIGHT rooms; A1 condition; screened porch; sublease; concession; $95. 63d-st. and Cottage L. Ref. required. 6228 Ingleside-av.

TO RENT—NICE 4 RM. APT., ST. HT., $55 for right party. 7843 S. Throop. 2d.

TO RENT—BEAU. 3 RMS., 2D, FRONT; IN-a-dor; immed. poss.; reas. 7624 Cott. Grv.

SOUTHWEST.

TO RENT—4 RM. DINETTE, $50 PER MO. stm. ht.; 1 mo. concession. 6322 S. Western-av. Rep. 2800.

NORTH.

6 ROOMS, EDGEWATER.
We have, available now or May 1st, several nice 6 rm. apts., newly decorated, in Edgewater. Any time is renting time. We write yearly leases from the first of any mo.
COCHRAN & McCLUER CO.,
1109 Bryn Mawr. Edg. 5070.

TO RENT—3-6 RM. APTS. NEW BLDG.; elec. refrig., tile bath; close to trans. stores and schools; 2 rms., $55; 3-4 rms., $60 and $63.50; 5 rms., $72.50 for May leasing.
HENRY W. HOFMANN & CO.
S. W. Cor. Devon & Western. Briar. 4000.

SPLENDID 6 ROOMS.
N. E. cor. Leland-Hermitage, near schools, L. 1 blk. Wilson-av. bus. Only $75. Very desirable apt. Good neighbors. Main 3298.

A REAL BARGAIN.
3 and 4 rm. kitch. apts.; in-a-dors; fireplaces; built in baths; 1 blk. L. bus. Sheridan-rd.; conces. Inq. jan., 6328-40 Lakewood.

536 ARLINGTON-PL.
2-3 RM. EFFICIENCY. $62.50-$70.
Just completed. Finely appointed, lge. kitnts. Mech. vent., refrig., gas free. Concession.

TO RENT—5926 N. PAULINA-AV. 2 ROOM kitchenette apts. $47.50. Near Ridge-av. 1 blk. west of Clark-st. Agent on premises. Phone State 5568.

TO RENT—NEW 4 AND 5 RMS., EAST OF L. Rogers Park; all up to date features; ready May 1 or sooner. Call Brennan, agt., 1418 Howard, R.P. 9400. Open Sat. aft.-Sun.

TO RENT—HIGH CLASS 6 RM. APT., 3 bedrms., 6 lge. closets, 2 baths, glazed slp. pch.; 1 blk. east Howard-av. "L" exp. sta. 7710 N. Marshfield-av. R. Park 6042.

TO RENT — 4447 RAVENSWOOD-AV. 3D front, 4 large rms. in brk. bldg.; stove ht.; rental $35; possession now. G. H. GOTTSCHALK & CO. Franklin 2800.

TO RENT—NEW 2-3-4 RM. APTS. ALSO furn., $65 up; incl. gas, lgt., Frig.; ½ blk. bus, surf. L. 825 Buena. Owner. Buck.9452.

TO RENT—2 RM. APTS., $50; PAY MAY rent, move in now; your opportunity; nr. L. Call Bittersweet 4041.

TO RENT—3-4 RMS.; 2 TILE BATHS; NEW bldg.; elec. refrig.; nr. lake, L. sta.; $135. $75. 1118 Loyola-av. Dearborn 9528.

TO RENT—LIGHT 7 RM. 1ST APT. ROGers Pk. 2 baths, sun par.; 1½ blks. L ex. bus; overlks. lake; imm. poss. Sheld. 8278.

TO RENT—2 RM. MOD. APT., SUNNY, $50. 1053 Dakin, nr. Sheridan L. Well. 0188.

TO RENT—NEW 4 ROOM APT., STEAM. 2239½ Lincoln-av. Phone Linc. 5000.

TO RENT—IN ROGERS PARK 5 ROOMS, 2 baths, sun parlor. Randolph 1472.

TO RENT—APARTMENTS.

NORTH.

KRENN & DATO APARTMENTS FOR SALE AND FOR RENT

3300 SHERIDAN-RD.
LUXURIOUS LIVING WITH ECONOMY IN CHICAGO'S OUTSTANDING APARTMENT BLDG.
APARTMENTS ARE FOR SALE ON THE KRENN & DATO PURCHASE PLAN. YOU WILL BE AGREEABLY SURPRISED TO LEARN THAT THE COST IS NOT NECESSARILY HIGH AT 3300 SHERIDAN-RD. OUR SPECIAL GUARANTEE PLAN OF LIMITED ASSESSMENTS IS A UNIQUE FEATURE WHICH MAKES THE PURCHASE OF AN APARTMENT A SAFE AND SOUND INVESTMENT. LET US EXPLAIN THIS FEATURE AS WELL AS PROVE TO YOU HOW YOU CAN EARN A SUBSTANTIAL RETURN ON YOUR INVESTMENT.

SPECIAL OFFER
5, 6 AND 7 ROOM APARTMENTS
FREE
RENT UNTIL MAY 1
THIS BUILDING, COMPLETED LAST FALL, IS RAPIDLY FILLING UP. A GOOD SELECTION OF 5, 6 AND 7 ROOM APARTMENTS IS STILL AVAILABLE. HERE IS AN UNUSUAL OPPORTUNITY TO SECURE A CHOICE APARTMENT IN THIS BUILDING. IF YOU CAN MOVE NOW YOU CAN EFFECT A CONSIDERABLE SAVING IN RENT UNTIL MAY 1.

3520 SHERIDAN-RD.
AT BROMPTON-PL. AND THE LAKE.
3, 4, 5 AND 6 ROOMS.
PRICED FROM $120.
LIGHT, GAS AND REFRIGERATION INCLUDED, SEMI-HOTEL SERVICE.

6334 SHERIDAN-RD.
3-6 ROOMS.
AVAILABLE FOR IMMEDIATE OCCUPANCY. MOST MODERN IMPROVEMENTS AND CONVENIENCES.

7760 SHERIDAN-RD.
OVERLOOKING LAKE.
2, 3 and 4 rooms, with sun parlors, in-a-dor bed. Newly decorated, $55 up.

ALSO AVAILABLE
MANY OTHER CHOICE APARTMENTS—RESIDENCES, FURNISHED OR UNFURNISHED. ALL PARTS OF THE CITY. LIST UPON REQUEST.
AGENT ON PREMISES AT EACH BUILDING.
DAILY AND SUNDAY, 9 A. M. TO 9 P. M.
KRENN & DATO INC.
Exclusive Agent for Mrs. Rockefeller McCormick Trust
936 N. Michigan-av.
Superior 7046

5200 SHERIDAN-RD.
We have a few very desirable 2 and 3 room apts., furnished or unfurnished, left at attractive rentals, for permanent and discriminating tenants, in our new 8 story fireproof bldg. opposite fashionable Saddle and Cycle club, Edgewater Beach hotel, and lake. The best spot on Sheridan-rd. in Edgewater. All apts. have kitchen and rollaway beds, large closet space. Rental includes gas, ice, and light and Wallen service, which is unexcelled. Beautiful large, fully furnished lobby. Excellent dining room service. Best food at attractive prices; $75 and up. WILLIAM L. WALLEN. Longbeach 8300.

New Fireproof Bldg.
1624 Morse-av.
1-2-3 RM. BEAU. APTS.
2-3 RMS. HAVE BEDRM. AND IN-A-DOR BEDS.
FREE ELECT. REFRIG.
GAS AND LIGHT, CARPETED FLS., TILE BATHS.
Rents as Low as $50
2 BLKS. MORSE-AV. L STA. OR CALL R. P. 1855.

820-826 Edgecomb-pl.
Up-to-Date Court Bldg.
All apts. redecorated and available for immediate occupancy; reas. rents and concession. 2-3 room apts. unfurnished, $42.50 and up. 2-3 room apts. furnished, $62.50 and up. Excellent trans. "L" express service, Loop to Sheridan-rd., bus, and street car. Block from lake and Lincoln Park. Renting agent on property or phone Bittersweet 1600.

IMMEDIATE POSSESSION.
NEW BLDG. FREE ICE. FREE GAS.
4200 N. Ashland, 2 and 3 rooms.
4600 N. Ashland, 2, 3, and 4 rooms.
4843 N. Ashland, 4 rooms.
4883 N. Paulina, 4 rooms.
WITHOUT ICE AND GAS.
850½ Galt, 4 rooms, $60.
3419 N. Marshfield, 3 rooms, $57.50-$60.
ARTHUR KRUGGEL & CO.
4865 Broadway. Longbeach 5531.

70 CEDAR-ST.
1100 North, just off Lake Shore-drive; 6, 7, 8 rm. apts.; in a building 6 months old; wood burning fireplaces; southern exposure; view of lake; moderate cost. Agent on premises, or
ROSS & BROWNE,
80 E. Jackson. Wabash 1052.

N. W. Cor. Hilldale-Morse.
4-5-6 ROOM APTS., $70-$165.
Mech. refrig., very light, large rms.; 1 blk. to C. & N. W. Ry. Agent on premises.
LIEPOLD & HICKS, INC.
1569 Howard-st. Rogers Park 1618.

TO RENT.
A complete list of apts. on north side; all sizes; moderate rentals.
J. B. COOK, INC.,
5870 Broadway. Longbeach 7830.

S. W. Cor. Ainslie-Winthrop.
4 and 5 room apts.; perfect transp.; very reasonable rent. See janitor at 4880 Winthrop or call ROSENTHAL, MAYER & LEWIS. State 8884.

AT LAKE—3 MOS. FREE.
2 r., 4 r., $50 up, at park, beach, bus. indr. beds, best dec.; poss. now. Jntr., 1102 Pratt.

TO RENT—NEW 2 AND 4 RM. APTS., COR. bldg., $60 and up; crystal fixt., arches, showers, white stove; will make attract. deal. Apply Weber, 1734 Thome-av., near Clark. 6300 North. Longbeach 6715.

STUDIO APT.
Ideal bachelor quarters; tile bath and shower, mech. refrig.; north end Lincoln pk. 2722 Pine Grove-av., office.

IDEAL LOCATION.
Beaut. 4 and 5 rm. apts., 5035-45 Kenmore-av.; reas. rental and liberal concession. See janitor on premises.

TO RENT—4 AND 6 LGE. OUTSIDE RMS. sun parlors, 2 baths, close to L, bus, new park, school, churches; immed. poss. 7000 Sheridan-rd. N. W. cor. Lunt.

6 ROOMS.
All outside rooms; Irving Park-blvd., near lake; immed. possession. Lake View 7081.

626-640 WAVELAND-AV.
3 and 4 room apts., 2 bedrooms; modern; near lake; conc. Ofc. of bldg. or janitor.

TO RENT—MOD. 3-4 RM. APTS., $52.50 up; in-a-dor beds; 1½ blks. Wilson L. bus. surface, the lake; ready. 4429 Clifton-av.

TO RENT—4 RMS., 4817 BROADWAY, 2D-3d; $60. V. J. CURTO & CO., 4615 Broadway. Longbeach 5500.

TO RENT—1256 ALBION-AV., 3-4 R. APTS. Extra in-a-dor bed, shwr., new bldg.; nr. Loyola L. bus, school, and lk.; reas. rent.

TO RENT—1218 CARMEN, 5 RMS., $65; new fix., ice box, stove, panel din. rm. Cline & Dix. 1127 Argyle. Edge. 1334.

TO RENT — 704 GARFIELD-AV., 5 RMS., steam; low rent. Open. Central 7737.

TO RENT—4726 BEACON-ST., 4 LGE. LT. airy rms.; immed. poss.; lib. concession.

TO RENT—2 RM. APT., LIKE NEW, $40. 4868 N. Rockwell-st., 4 to 7 p. m.

TO RENT—APARTMENTS.

NORTH.

BEFORE
You Rent or Buy
See the 100% co-operative development facing Indian Boundary Park. Near Lunt and Western-avs.
4 AND 5 ROOMS
See the kitchens — compare them with anything you have seen.
All apartments have large, light, airy, outside rooms, canvased and rough walls, arched doorways, exquisite lighting fixtures, colored tile baths with showers, plenty of large closets, vapor heat, electrical refrigeration, endless modern conveniences and equipment. Pompeian swimming pool, handball court, putting green, gymnasium.
A pleasant surprise awaits you. It is worth seeing.
Have our purchase plan explained by courteous representatives any day from 9 a. m. until 9 p. m.
COME TO 2400 WEST, 7100 NORTH.
GUBBINS, McDONNELL & BLIETZ
Real Estate Impr. Corp.,
6505 Sheridan. Sheldrake 8300.

ROOF BUNGALOW
20TH STORY.
7 ROOMS—3 BEDROOMS—3 BATHS.
On the Lake
7 minutes' walk from the loop.
244 E. PEARSON
DE WITT APT. HOTEL
Superior 4701.
Fronting south on Lake Shore Park.
2-3-4 ROOMS.
Kitchenette and bedrooms. Furnished and unfurnished. $80 to $215. Maid service, gas, light, and refrigeration free. Every room outside and carpeted. Combination tub and shower. Bus at door to loop and depots.

TWO—O—ONE
DELAWARE, CORNER SENECA-ST. BLK. S. OF DRAKE. BLK. E. OF MICHIGAN
Beautiful 3-4-5 room apts. in new 18 story building. Light, gas, refrigeration free; $125 to $225 mo. Hotel service. Sup. 1480.

REDUCED RENTALS.
New Bldgs.—$40 to $80 Mo.
840 AINSLIE, BY THE LAKE, blk. bus, 3 blks. Argyle "L," 2-3 rooms, $60 to $80.
CLARIDGE, 4501 MALDEN, block Wilson bus, 3 blks. Wilson "L" and Broadway; 2-3 rooms; $55-$70 mo.; light and gas free.
WINCHESTER ARMS, 1940 Wilson, 2 blks. bus, "L," N. W. R. R.; 3 room apts., $70 per month. Sunnyside 8366.
626 GARY-PL., 1 block bus, lake, Broadway; large 3-4 room apts., $60 up.
ALL PHONES SUPERIOR 1480.

5527-39 KENMORE-AV.
2 AND 4 ROOM APTS.
FOR INFORMATION SEE JANITOR OR CALL
BECKLENBERG,
29 S. La Salle. Rand. 6171.

2, 3 AND 4 ROOMS
Furnished or Unfurnished.
UNUSUAL ATTRACTIONS.
EDGEWATER COURTS.
5019-5035 Winthrop-av., near Argyle, half block from L express station, 2 blocks from bus lines, 3 blocks from bathing beach. Kitchenettes of enameled steel; optional double or twin beds; light and gas free.
REASONABLE RENTS.
AGENTS ON PREMISES.
5029 Winthrop-av.

Opp. Yacht Harbor-Sher.-rd.
New bldg. Gen. Elect. refrigeration. Canvas. walls, vapor heat, garages.
4-5-6-7 Rooms, 3 Baths.
425 Aldine-av., 329 Belden-av., Linc. Pk. Rentals $135 to $250.

Facing Lake, Opp. Linc. Pk.
4530 Clarendon-av., 53 bus at door.
4-5-6 ROOMS—GARAGES.
Rents, $85 to $110. Sun parlors. Office in building, or see janitor.
Longbeach 5893-4. P. F. REYNOLDS.

COPPERFIELD APTS.
NEW 5 ROOMS.
RENT STARTS MAY 1ST.
Ready now; refrigeration and gas furnished. All latest appointments, including rollaway bed; $90 and up. Near C. & N. W. R. R. sta., Loyola L, and surface lines; nr. Reg. Sullivan Junior High school. All large, light, airy rooms. Good neighbors. We solicit permanent tenants. WALLEN & SONS. 6712 N. Clark-st. Rogers Park 6360.

2—3—4 ROOMS
ONE MONTH FREE.
15 minutes to Loop; new building; paneled walls; showers; ample closet space.
$60 AND UP.
642 BUCKINGHAM-PL.
3 blocks north of Belmont.
J. STICKLER, Agent, or Janitor on premises.

7 ROOM
3 BATHS, 4 BEDROOMS.
New 3 story bldg., choicest residential location; yard; screened rear porch; colored tile baths; wood fireplace; elec. refrig.; free vapor heat; arched doors; canvased wall plaster, cornices, McDougall cab.; residential plans $265. 6335 Winthrop-av., nr. Devon-av. and lake.

GET OUR LIST
of Modern Apts.
in Rogers Park and Evanston,
Mailed on request.
LIEPOLD & HICKS, INC.,
1569 Howard-st. R. P. 1618.

LAKE SHORE-DRIVE.
11 ROOMS, 5 BATHS, $550.
CONCESSION TO MAY 1ST.
This is $150 per month less than the normal rental, with
2 MONTHS RENT FREE.
Highly restricted building. Write or phone SCOTT McCORMICK, 400 N. Michigan. Superior 5178.

4 Rms. and In-a-Dor Bed.
N. W. cor. Foster and Leavitt-st., close to park, schools and transp.; high grade apts. $62.50 mo. See janitor or phone Longbeach 4683.

4 ROOMS, $70.
745 BUCKINGHAM-PL. [3400 NORTH]. Beau. court bldg., assuring abundant light and air; all rooms large; near lake and all tran. Ph. Buck.1000; after 6 p.m., Buck.1768.

WILSON EX., LAKE, BUS.
within ½ to 1½ blks. e. of Sheridan, 4 and 5 large, light rms. and sun parlor; possess. now.; $77.50-$100. 920 Sunnyside-av.

TO RENT—2-3-4 R. APT. CON., ONE BLK. Montrose, Lincoln, Western L cars. 4350 N. Irving-av., 2-3 r. apts., 1 blk. Southport L cars. 3458 Janssen-av., 2-3-4 r. apts., 1 blk. Diversey bus. Well. L. 1084 George-st.

7100 SHERIDAN-RD.
2, 3 and 4 rooms, in-a-dor and rollaway beds, canvased walls, tile and shower baths. Reasonable rent. Sheldrake 4926.

TO RENT—3345 MARSHFIELD, NEW HIGH grade kitchenette apts.; reasonable rent; including gas, elec. light, and refrigeration. ROSENTHAL, MAYER & LEWIS. 77 W. Washington-st. State 8884.

TO RENT—CHOICE 3-4 RM. APTS.; NEW bldg., in-a-dor beds; free ice; immediate possession. 2565 Montrose. Agent on prem. ARTHUR KRUGGEL & CO. Longbeach 5531.

CONCESSION TO MAY 1ST.
Desirable 4-5 r., s. p., scr. pch.; ex. trans.; close to sch.; low rent. 1631 Pratt-blvd.

TO RENT—EVERYTHING FREE; IN NEW bldg. being completed; 1-2 rms., $55 up; 1837 Patterson-av., cor. Lincoln-st.; 1 blk. Rav. L. Addison sta.; agt. on premises.

TO RENT—4601 BROADWAY, 4 RMS., $55 mo.; L, surface and bus. See agent on premises or phone Harrison 8191.

TO RENT — 1054 NORTH SHORE-AV., 3 rms., 2 baths, overlooking lake. High class concession. Call Main 0799.

TO RENT—MOD. APTS., ANY LOCATION, any size; low rent; 2 mo. concess. Sheppley Bros. Realty Co., Dear. 1416.

TO RENT—4 BEAUT. FULL SIZED RMS., $70; all outside; newly decor.; excel. trans. 966 Edgecomb-pl. or Div. 9500.

TO RENT—4 LIGHT ROOMS; H. W. HT.; tile bath; and 4 rms., stove ht.; corner bldg. 3139 N. Robey-st. Lake View 7359.

TO RENT—2 RM. KIT., $40; GAS, ELEC. free; bus, sur.; 10 min. lp. 2474 N. Clark.

TO RENT—5827 RIDGE, 2-3 ROOMS, $45 up; gas, elect. free; snap. Cent. 7737.

TO RENT—3915 ROKEBY, NEAR SHER., 4 rms., $75; 5 rms., $85; conc. L. V. 6480.

TO RENT—APARTMENTS.

NORTH.

3730 Sheridan-rd.
16 STORY MODERN BUILDING.
6 ROOMS—3 BATHS
7 ROOMS—3 BATHS
PRIVATE GARAGES. LARGE CHILDREN'S PLAYGROUND. AGENT ON PREMISES.

535 CORNELIA
AT SHERIDAN-RD., OVERLOOKING LAKE.
1, 2, AND 3 RM. APTS.
$60 TO $125.
NEW FIREPROOF BUILDING.
Free Gas, Lt. and Refrig.
FLOORS CARPETED.

534 Stratford-pl.
6 ROOMS—3 BATHS
7 ROOMS—4 BATHS
8 Rm. Bungalow Apt.
CEDAR CLOSETS. WOOD BURNING FIREPLACES.
Wirtz, Hubert & Little, Inc.,
3152 Sheridan-rd. Wellington 3000.

215 E. CHESTNUT-ST.
2 blks. south, 1 blk. east Drake Hotel. NEW 23 STORY BUILDING.
3-4-5 ROOMS
UNOBSTRUCTED LIGHT. EXCEPTIONAL VIEW. LARGE ROOMS.
3 to 6 closets in each apt.; colored tile baths with showers; Crane plumbing; most modern equipment throughout; doorman, switchboard and 24 hr. man operated elevators; maid service if desired.
DECORATED TO SUIT.
MODERATE RENTALS.
HIGHLY RESTRICTED TENANCY ONLY. AGENT ON PREMISES AT ALL HOURS.
BLDG. PH. WHITEHALL 4542.
McMENEMY & MARTIN, Inc.
Exclusive Agents.
North Wrigley Bldg. Ph. Superior 1131.

4, 5, 6, AND 8 RM. APTS.
Across from Lincoln Park. 2440 Lake View-av.
New fireproof building. Large, light, and sunny rooms; canvased walls; electric all-porcelain refrigerators; all-tile baths; inlaid kitchen floors; large galleries; unobstructed view of Lake Michigan.
Rentals are below price asked for inferior apartments in less desirable locations.
Only a few apartments left. These can be purchased on our co-operative plan if desired.
2440 LAKE VIEW-AV.
THE LAKE VIEW COMPANY.
TEL. DIVERSEY 9742.

APARTMENT IN 100% CO-OPERATIVE BLDG.
Lincoln Park Yacht Harbor district, just west of Sheridan-rd. Available now. Owner must dispose of his holding for business reasons. Will sacrifice on terms to suit purchaser. Beautiful bldg., completely occupied by desirable tenant owners. Prices very reasonable. Address M K 354, Tribune.

Available Immediately, Bargain in 100% Co-operative Apt. in Belmont Yacht Harbor District.
½ BLOCK WEST OF SHERIDAN-RD. 6 ROOMS, 3 BATHS, BREAKFAST ROOM, INCLOSED HEATED SLEEPING PORCH, ELECTRIC REFRIGERATION, CANVASED WALLS, ELEVATOR SERVICE, WONDERFUL KITCHEN. OWNER WILL SACRIFICE. PAYMENTS TO SUIT. ADDRESS N L 221 TRIBUNE.

Lake Shore Towers
"At the Head of the Gold Coast."
Overlooking the lake and Lincoln park; only 31 apts., in Lake Shore Towers, 8 rooms, 3 baths each; two apartments to a floor. An ideal home for discriminating people.
100% CO-OPERATIVE.
We invite you to inspect the furnished model apartment today.
3920 Lake Shore-dr.

WHY PAY RENT?
$500 down payment, then monthly assessments less than rent, buys a 4 or 5 rm. apt.; some 5 rms. with 2 baths; in our second successful 100% co-op. buildings; near trans., shopping, schools, churches, and theaters; ideal loc. on corner lot. See these apts. now. Let your rent money buy your apt. Every good conv.; lge. rooms; Frigidaire, showers, tile baths, etc. Agent at bldg. Location, Sheridan and Ashland-av., Rogers Park. 7300 north, 1 blk. Jarvis L sta., 2 blks. to lake. WILLIAM L. WALLEN & SONS.
6712 N. Clark-st. Rog. Park 6360.

LIVE IN STREETERVILLE.
210 E. PEARSON
NEW 16 STORY BLDG.
5 RMS., 2 BATHS, $175.
6 RMS., 3 BATHS, $225.
GEO. W. GILL, RENTING MANAGER. Phone Superior 1878.

E. DELAWARE-PL.
FIFTH FLOOR.
7 ROOMS—3 BATHS.
Southern exposure, all large outside rooms with perfect light and air; high grade fireproof bldg.; east of Drake hotel; doorman and elevator service; ideal home and attractive lease to desirable tenant. Phone Central 6610 for inspection.

COMPLETE RENT LIST
for apts. available May 1st will be ready March 1st; ranging in size from 1 rm. and kitch. up to 6 rms. with 2 baths; all up to date bldgs. and strictly modern, in select locations, near best transportation, schools, churches, and lake; prices from $45 up. Write or phone your name to our office for complete renting list.
WILLIAM L. WALLEN & SONS.
6712 N. Clark-st. Ph. Rogers Park 6360.

James B. Waller. L. V. 6480.
3 rms., 3800 Wilton, at L; stm.........$55
5 rms., 1008 Dakin, at L...............$82.50
5 rms., 3424 N. Clark-st.; stm. ht.......$50
4-5 rms., 1424 Wilson; stove heat..$40-$50
5 rms., 3365 N. Clark, at L; stove.......$45
4 rms., 1425 Wilson; stove heat.........$45

TO RENT—536-48 SURF-ST.
New, ready to move in. 2-3-4 rms., $65, $75, $85, $125; Murphy beds; east of Broadway; attractive deal to desirables. Mr. Nelson, 1st apt., 544, will show.
REAL ESTATE MANAGEMENT CORP., 111 W. Washington-st. Main 2600.

RENT FREE TO MAY 1ST.
Sublease beautiful 5 rm. apt. overlooking lake; 2 baths; light, gas, elec. ref. free. In high class Aquitania Apt. Hotel at ft. of Argyle. Ph. Frank. 1966.

James B. Waller. L. V. 6480.
7 rms., 2 baths, Schiller nr. lake.......$175
8 rms., Irving Park-blvd. at lake..$180-195
6 rms., 700 Irving Park, 2 baths.......$130

New Bldg.—Free to May 1st.
4 room apts., in-a-dor bed; elec. refrig., shower bath; West Rogers Pk., near Devon; $65 up. 6432 N. Richmond, Apt. 1.

Real Values. Rog. Pk. 0344.
2-3 rms. 6701 Glenwood, 2 blks. L..$50-$60
3 rms. 5203 Wayne-av., in-a-dor; new....$70
4-6 rms. 1311 Morse-av., 2 blk. L....$65-$75

2-3-4 RM. APTS.
$70-$140. 901 ARGYLE-ST.

4-5 RM. MODERN APTS.
View of lake; s. p., slp.; $80-$110; imm. poss.; S. E. cor. Grace-Pine Grove. Grace.6480.

CONCESSION TO MAY 1ST.
5 large rms., cor. apt., 900 Crescent-pl. Conv. to L, bus, surf. lines, $85. Well. 3460.

3 TO 9 ROOM APTS.
NEAR LAKE AND PARK, $65 UP.
E. GEHM & SON, 524 Diversey-pkwy.

TO RENT—735 JUNIOR-TERR.; VIEW OF lake from 3 exposures; 3, 4 and 5 room apts., including gas, electricity and refrig.

TO RENT—SUBLET 3 RM., OIL H., TILE bath, shr.; reduction; good tran. 1263 Pratt-blvd., Apt. 401. Briargate 8060.

TO RENT—DELAWARE-CASS, EXCEPTIONal 4 rm. cor. apt., sublet, unfurnished pref. or furn. Owner, Apt. 11D. Whitehall 4245.

TO RENT—LEAVING CITY, WILL SUBlease modern apt., 1st floor, 4 room efficiency. Bouffard. 1084 Thorndale.

TO RENT—"ADDISON SHORE," 522 ADDIson, large 4 rms., in-a-dor; gar; $80-$87.

TO RENT—5 ROOMS; NEW BLDG., $70. 2124 Devon. Shel. 1800. Owner, Jun. 2237.

TO RENT—7 RM. HIGH CLASS APT., 534 Aldine-av., near the lake; $125 per mo.

TO RENT—3-4 RMS. ON LAKE; SHOWER, vapor ht.; $65. 7629 Eastlake-terr.

TO RENT—APARTMENTS.

NORTHWEST.

REAL BARGAINS.
Positively lowest priced high grade 4 room apts. in Palmer Square; all large, light, airy rooms; plenty closet space; in-a-dor bed, shower, etc.; near park; excellent transportation.
2122 N. KEDZIE-BLVD.
Janitor will show, or phone CENtral 6610.

SPLENDID 2 RM. APT.
3036 Cullom-av., 2d apt.; large liv. rm. with inador bed and big dressing closet; dining rm. and kitchenette; all light rms.; newly dec.; poss. at once.
E. A. HASTINGS & CO.
4403 Sheridan-rd. Longbeach 4633.

4 ROOMS, $55, $65, $75.
New; stm. ht.; in-a-drs. showers. 2130 N. Kedzie and 4810 N. Avers. SHARPE. Sta. 2482.

TO RENT — 3-4 RM. APTS.; IN-A-DORS; just completed; reas. concession; gas free. Also 5 rm. bsmt. apt. Agent on premises. 4184-92 Elston-av., at Avers. Juniper 6778.

EXTRA LARGE 2 RM. APTS.
4810 N. Christiana, ½ blk. L sta.; modern; very reas. rent. See jan. or call Jun. 1114.

TO RENT—FREE TO APRIL 1, 3 RM. APT. with bedrm. and extra rollaway bed; new bldg.; ultra modern; free refrigeration; concession. 3935 Diversey.

TO RENT — 5 RM. FLAT AND GARAGE; small family. Inquire 2959 Elston-av., or 3021 Elston-av. $42 month.

TO RENT—4760 SCHOOL-ST., 5 RMS. VERY mod., light; will dec. to suit; immed. poss. $60. Agt., 3334 N. Cicero. Pal. 1528.

TO RENT—2-3-4 LG. RMS. IN HIGH CLASS new 15 apt., $50, $60, $67.50; nr. L term. Linn, 5200 N. Kimball. Irving 4011.

TO RENT—4-5 RM. APTS. IN COR. 4 APT. bldg. in Portage Park; rent only $55-$65. Belmont 3211.

TO RENT — 3-4-5 RMS. AT 4750 SACRAmento and 3206 Sunnyside; free gas and radio; $55 up. CONCESSION. Indep. 0800.

TO RENT—5-6 LGE. RMS. IN NEW HIGH class 2 flat bldgs.; $70-$75. Linn, Owner, 5200 N. Kimball-av. Irv. 4011-4012-8730.

TO RENT—4101-7 IOWA-ST., 4 LARGE rms.; st. heat; newly decorated; immediate poss. Rent $52.50. Ph. Mr. Bartz, Spa. 0512.

TO RENT—FREE ELEC. REFRIGERATION, new 4-5 rms., $60 up. 5047-55 Waveland and 5347-55 Eddy. Pensacola 9385.

TO RENT—REDUCED TO FILL BLDG., 1-2-3 rm. apts.; gas and elec. pd.; $42.50-$45.00. 4 rms., $55.00. Gd. trans. Pensacola 8512.

TO RENT—4 LARGE, LIGHT, AIRY RMS.; reasonable rent. Phone Central 1428, or janitor at 3221 Montrose.

TO RENT—1-2 ROOM APTS.; GAS, ELEC. furn., only $40-$45. Apply 4027 Irv. Pk.

TO RENT — 2-3 RM. KIT. APTS., $40-$45; also 4 rm.; ½ blk. L. 4859 N. Kimball-av.

TO RENT—4 RMS., FURN. HT.; 2 PCHS., 1st Flr., 4301 N. Ridgeway. Keystone 0779.

TO RENT—3050 SUNNYSIDE, 4 ROOMS, very reas.; make offer. Open. Cent. 7737.

TO RENT—3400 N. KILDARE, 4 LG. LT. rms.; fireplaces, etc.; cor. bldg. Pens. 4527.

TO RENT—4 OR 5 LRG. RMS.; NR. L, surf., and school; $55-$65. Irving 1045.

TO RENT — 2550 N. HAMLIN, 4 RMS.; nothing better N. W. Side; L, bus; $40.

TO RENT—MODERN 4-5 RMS., $55-$65; stm. heat. 3750 School-st. Alb. 6369.

TO RENT—3 NICE, LIGHT, AIRY RMS. Rent reduced. 3457 Sunnyside-av.

TO RENT—KEELER-AV., N., 2446, 2D, 5 rms.; stove; newly dec.; $40. Gar. opt.

TO RENT—4 RMS.; FURN. HT.; PORCHES. 4004 Warwick, cor. Crawford. Pens. 1856.

TO RENT—3 ROOM APT., LARGE AND light rooms; steam heat. 3502 Grace-st.

WEST.

AUSTIN.
2 rms., modern, front..............$52.50
3 rms., like new, very large..........$55
3 rms., new, extra large.............$57.50
4 rms., sun par., modern.............$60
5 rms., extra large, on blvd..........$65
G. W. DROLLINGER,
4753 W. Madison-st. Mansfield 7800.

CHOICE CORNER APT.
Washington-blvd., S. E. cor. Kilbourn; 6 rms., all outside rms.; will be decorated throughout. Also 5 rms.; very reasonable rental. Janitor will show.
E. A. HASTINGS & CO.,
4403 Sheridan-rd. Longbeach 4633.

4 ROOMS—4 CLOSETS
in NEW steam ht. bldg.; reas.; garage. 4906 W. Austin-av. Columbus 2150.

TO RENT—4753 MAYPOLE, HIGH GRADE 2 rm. apts. in modern bldg.; in-a-dor bed, etc.; rental $50 and $55. See janitor or G. H. GOTTSCHALK & CO. Franklin 2800.

TO RENT—4821-25 WEST END-AV., 2 rms., modern, kitchnt., free gas, $50; 4 rms., front, free gas, light apt., $65; good transportation. See janitor.

TO RENT—4834-50 W. ADAMS, 2-3-4 RM. apts.; new bldgs.; also 2 rms. furn.; Gentiles. Janitor on premises.

TO RENT—SUBLET 3 RM. APT., MODERN conv., stm. ht.; imm. poss. 2 S. St. Louis. Inq. janitor, 16 S. St. Louis.

TO RENT—4-5 RM. APTS. STOVE HT., AT $30-$35, on Maypole near Cicero-av.; will decorate; splendid trans. Randolph 6889.

TO RENT—DESIRABLE 4 R. APT.; BUILT in features; sun par.; reas. 5712 Race-av.

TO RENT—3544 JACKSON-BLVD., 2D, 5 rms., sun par.; sublease.

TO RENT—108 S. KARLOV-AV., COR. MONroe, 4 rms., stove heat. Kedzie 0693.

SUBURBAN.

1519 Hinman-av.
EVANSTON.
Live in the heart of beautiful suburb with Chicago's business leaders, close to schools, churches, shopping center, lake, Sheridan-rd. and transportation; 7 story fireproof bldg. ready for occupancy March 15.
SIX ROOMS.
2 master, 1 maid, $325 and up.
TEN ROOMS.
4 master, 2 maids, lby., $750 up.
Rental office on premises.
GREENLEAF 4250.

TO RENT—WE OFFER THE FOLLOWING choice apts.:
2 rms., 1st apt., free gas..........$50.00
2 rms., kitchenette, free gas.........55.00
3 rms., English basement.............35.00
4 rms., 918 Lombard-av...............67.50
5 rms., 916 Lombard-av...............75.00
5 rms., Eng. basement, new...........65.00
5 rms., 816 S. Maple, new............90.00
6 rms., extra lav., 816 Maple.......115.00
See our agent at 307 Harrison-st., Oak Park, or call our office.
HUNTINGTON & CO.,
5609 Madison. Austin 0619.

TO RENT—LIVE IN EVANSTON; BEAUTIful 3 to 6 rm. apts.; fine location; all modern conveniences; fireproof bldg.
VICTOR C. CARLSON ORG'N
509 Davis-st., Evanston. Sheldrake 0500.

5 AND 6 ROOM APTS.
New bldg., near Jackson-blvd. Poss. now or May 1st. Rents as low as $65. T. A. HOLM & CO., 905 S. Oak Park-av. Austin 8735, Euc. 905.

Apts., 2219 Ridge, Evanston.
New 4 rm. apts., lge. brt. rms., in-a-dor bed; ex. tran., blk. to L. Will dec. to suit. Call ofc. bldg.

318 Sherman-av., Evanston.
High class 4 rm. apt.; new bldg.; all mod. features; $75-$85; conc. Spaulding 6552.

TO RENT—5 RM. MOD. APTS.; SELECT sub.; pop. 8,000; west; excellent for ladies' shops. Address D S 4, Tribune.

TO RENT—4-5 ROOMS; NEW; BARGAIN; corner. 520 Sheridan-rd., Evanst. Dea.6122.

TO RENT—FURNISHED APART'S.

SOUTH.

DREXWOOD,
4400 Drexel-blvd., 2 and 3 rm. apts., only $65 mo. up. $17.50 a week up; light, gas free. See Agent, Oakland 0297.

6401-03 KIMBARK-AV.
3 rm. furn. apts., outside rms.; good trans.; gas, electric, linen furn.; reas. rent.

TO RENT—3 RM. APT., 1 BLK. E. OF Hyde Park-blvd. All mod. conven.; conv. to bus, I. C. and surf. lines. Gas and light free. 5469-79 Everett-av. Calumet 3600.

6137-39 KENWOOD-AV.
1-2-3 rm. kit. apts.; new bldg.; gas, elec. refrig.; free serv.; reas. rates. Mgr. on prem.

FURNISHED.
1406 E. 63d-st., 2 rms., 3d, rear; $45. B. M. HOPKINS & SONS, 1408 E. 63d-st.

DREXEL PLAZA HOTEL.
2-3 rm. furn. apts., reas. rates; free elec. gas, refrig., maid service. 4915 Drexel-blvd.

TO RENT—BEAUTIFUL 3 R. KITNT. APT. Frigidaire. Woodlawn-av. in Hyde Park. Year lease. $80. Midway 2956.

TO RENT—5118 CORNELL, 2D; ATTRAC. furn. 5 rm. apt.; lge. sun par.; all outside; ½ blk. to I. C. X. bus, surf. and lake.

TO RENT — 5341 EVERETT-AV., BEAUT. furn. 1, 2 and 3 rm. apts.; hotel service; reasonable rates. SARANAC HOTEL.

TO RENT—4 ROOM APT., ATTRAC. FURN. extra in-a-dor; large bed.; nr. I. C., L, bus. Jackson Pk. 6808 Dante-av. Fair. 7618.

TO RENT—LOVELY 4 RM. APT., COMpletely furnished. stm. ht.; reas. 6644 Maryland, 1st apt north. Plaza 4910.

TO RENT—373 E. GARFIELD-BLVD., 1, 2 and 3 rm. fur. kitchenette apts.; prl. bath; reas.; near "L." Ph. Normal 0510.

TO RENT—6105 S. LAFLIN, NEW 2-3-4-5 rm. apts.; sun par.; eleg. furn.; free gas, elec., Frigid.; $65-$85. Off., 1516 W. 62d.

TO RENT—1-2-3 RMS., NICELY FURN.; gas, elec., new dec.; I. C., L. 6058 Dorch.

TO RENT—5228 KIMBARK, BEST VAL. 3-4 rm. compl. furn. apts.; mod. H. P. bldg.

TO RENT—2 RM. KITCHENETTE APTS., $62.50 month. Beck. 4627 Drexel-blvd.

TO RENT — 5000 DREXEL, LARGE AND comf. 1-3 rm. kit. apts., $10-$18 week.

TO RENT—4334 ELLIS—FINE 3 AND 5 RM. apts., furn.; ex. trans.; I. C., Ken. L, bus.

TO RENT—2 R. KIT. APTS. FUR. OR UNF. I. C., "L" bus. Surf. 6624 Stony Isl.-av.

TO RENT—2-4 R. APT., 2 BEDRMS., COMP. furn., prl. bath $12 up. 524 W. 60th-pl.

TO RENT—COZY 2 RM. KIT. APTS., $60-$85 mo. I. C. X bus, surf. 5424 Cornell.

TO RENT—SO. SHORE 3 R. WELL FURN., $65; leaving town. 7430 Colfax-av.

TO RENT—2-3 R. APTS. COMPL. FURN.; prl. bath; reas.; exc. trans. 6636 Yale-av.

TO RENT—1210 HYDE PK-BLVD., REAL apts. at amazing prices; I.C. 2 blks. bus.

TO RENT—FURNISHED APART'S.

SOUTH.

THE APARTMENT SELECTION SERVICE
will help you find just what you want in a furnished kitchenette apartment, and save time and effort in "hunting around." Tell us how large an apartment you need and about what you want to pay. We'll make a selection for you and DRIVE YOU IN A COMPANY AUTOMOBILE TO SEE THE VARIOUS BUILDINGS. There's no charge for this service, no obligation whatever. We merely want you to see the excellent values we have to offer. Get in touch with our downtown office any week day, or go direct TODAY to any of the buildings listed below.
THE APARTMENT SELECTION SERVICE.
180 W. Washington-st.
Telephone Central 4450.

NEW TUDOR MANOR.
De luxe building in South Shore district now ready. Complete hotel service. One, two, and three room apartments, furnished in Tudor period—rich and impressive. 7416 Phillips-av.

THE CORDOVA.
6617 Stewart-av., near Marquette-blvd. Two room kitchenettes, unfurnished, $60; furnished, $75. Filtered water service; Frigidaires; mechanical ventilation; gas and electricity furnished.

THE OXFORD,
5130 KENWOOD-AV.
$70 TO $135.
Near Hyde Park-blvd. Furnished two room and three rm. kitchenettes—large, airy apartments, some with twin beds. Hotel service

ST. GEORGE HOTEL
1435 E. 60TH-ST., AT I. C. EXP. STATION
Overlooking the beautiful Midway. Kitch. apts. with sleeping porch, convenience of 3 rooms, $70-$85.

VILLA GRAND
4717 KENWOOD-AV. TEL. KEN. 5001.
A select family apt. hotel: 1 room kitchenette apts., richly furnished; free parking space, use of laundry; $45 per month and up. Convenient to I. C. and surface lines.

LARGE 3 ROOM SUITES.
AT VERY LOW RENTAL.
Living rm., bedrm., dinette, and kitchen.
DREXEL BOULEVARD
AT 47TH-ST.
Sutherland Apt. Hotel.
20 minutes to loop. Ph. Atlantic 2100.

TOWER APARTMENTS
WEST TOWER. 6251 Blackstone. EAST TOWER. 6250 Harper-av.
LARGE 1-2 R.—NEW BLDG.
BRIGHT, CHEERFUL, COMFORTABLE. MAID SERVICE; LINENS FREE. I. C., L, Surf., shopping, theaters. BEST VALUE ON SOUTH SIDE.

JEFFERY APTS.
7254 JEFFERY.
2 ROOM KITCHENETTES, $75.

ALYCE APTS.
4756 DREXEL-BLVD.
2 ROOM KITCHENETTES, $75-$80.

ALMYRA APT. HOTEL
1-2 Rm. Ktnts., $60 Up.
5111 UNIVERSITY-AV., AT HYDE PK.-BLV. New bldg.; lg. lt. rms.; gas, el. ref.; linen, laund., maid serv.; I. C., bus. Fairfax 7131.

TO CLOSE AN ESTATE
Will sublet now until Oct. 1, beaut. 4 rm., 2 baths, furn. apt. in a. s.; finest res. hotel; 53d-st. at the lake; will accept any reas. offer; quick action desired. Jos. L. Eisendrath, 208 S. La Salle-st., phone State 0208.

YALE MANOR
6618 YALE-AV.
Just completed and beaut. fur., 1 and 2 rm. kit.; gas, elec., ice, ldry., maid and elevator service; excellent transp., R. I., L, bus, surface. See Res. Mgr. Ph. Englewood 7900.

PARK SQUARE APT. HOTEL
New bldg., attractively furn. by Colby; electric refrigeration, gas, lights, maid service free. 1, 2 and 3 rm. apts. $60 up.
4910 BLACKSTONE-AV.

THE LARCHMONT.
4340 Drexel-blvd.; bus and L; 1 rm., kit. apts.; new furn. and bldg.; large rms. and dress closet; free light, gas; only $60; imm. poss. Agent on premises. Oakland 4951.

CARYL COURT APTS.
4537 DREXEL-BLVD.
2-3 room furn. apts., $80 up. Full service. Good trans. Bus at door. Atlantic 1800.

TO RENT—SUBLET FURNISHED BEDRM. apts., with complete hotel service, in new 16 story South Shore apt. bldg. Attractive reduction. See manager, 2373 E. 70th-st., or call Plaza 3500.

3 VERY CHOICE APTS.
2 room each, kitch., bath, large closet, elevator, storage, use of laun.; richly furn.; $65 and $75. 4600 Drexel-blvd.

Harper Plaza Apt. Hotel.
5129 Harper-av.; 1-2 room Pullm. kitch.; elec. refrig.; daily maid serv.; hotel rms. twin beds; I. C., bus. Plaza 1400. $70 up.

THE MIDWAY APT. HOTEL
1535 E. 60th; 1-2-3 rm. kit. apts.; I. C., L, bus, surf. Rates $60 and up. Mid. 1634.

BILTMORE—4160 DREXEL.
2 rm. kit. and bath; hotel serv.; ice free; 12 min. loop; $30 up or wkly. Tel. Ken. 7900.

NORTH.

1 AND 2 ROOMS, $65 UP
MAID SERVICE AND LINEN
New fireproof bldg., 1940 Lincoln-av., 12 min. loop, just west of Clark, Center and Ogden-av., not on car line; canv. walls, shwr.

DEMING ARMS APTS.
501-519 DEMING-PL.
AGENT ON PREMISES. DIV. 9147.
2-3-4 rms. and kitnts.; newly dec.; furn. and unfurn. Best surface line trans.

NORTHGATE APTS.
1 & 2 Rms., $75 to $90.
A distinctive new bldg., attractive apts., refrig., light, gas free; elevator, maid service. 4701 BEACON, cor. Leland, 4 blk. W. Bdwy.

THE LANSING
1036 DEARBORN. SUPERIOR 7984.
1-2-3 r. kit. apts., $70 up; new fireproof bldg.; wonderful for business peopl.; comp. beau. furn., elev., hotel servic.; gas, light, lin.; walk to Loop; bus at door; surf. ½ block.

WAYNE MANOR
6930 WAYNE-AV., NR. MORSE-AV. L STA.
NEW FIREPROOF BUILDING.
2 and 3 rm. apts., luxuriously furn.; excel. trans.; elec., gas, refrig., laundry, and maid service free. Rates $67.50 up.

FRONTENAC APTS.
S. e. cor. of Irving Park-blvd. and Clarendon-av., 4, 5, and 6 rms.; reasonable rentals. Inquire office of bldg. 749 Irving Park-blvd. Lake View 7661.

MODERN NEW BLDG.
Beaut. 3 room apts.; gas, light and linen furn.; $18.50 wk.; low mo. rates. Open eves. 5058 Kenmore. Edgewater 8000.

MALDEN MANOR APTS.
Spacious, sunny 2 to 5 rms. Attractively furn. Real home, quiet street nr. Uptown, L, bus. Sunnyside 7540, 4649 Malden.

640 BRIAR-PL. (3100 N.).
Near Broadway; beaut. furn. 1 rm. kitch. apt.; new bldg.; priv. bath; gas, light, linen, maid service free. Buckingham 1313.

Argyle and Glenwood Apts.
Nicely furnished 1, 2 and 3 rm. apts.; includes gas, light, linen; conv. Argyle "L," surf. and bus. Office, 1344 Argyle-st.

712 DIVERSEY-PKWY.
JUST COMPLETED.
Beau. furn. 1-2 rm. kit. apts.; gas, light, lin., maid serv.; all trans.; $70 and up.

IDANHA.
550 Melrose; beau. new furn. 1-2-3 room kits.; gas, elec., laundry; nr. Linc. Pk., bus. Bdwy. cars; $10 wk. up. Wellington 5145.

BEAU. LINCOLN PK. APTS.
522 Belden-av.; newly furn., unfurn. 2 and 3 rm. apts., large; best value on North Side.

SHERIDAN ARMS APTS.
725 SHERIDAN, NR. BDWY. L. V. 7620. 2-3 r. kits., $70 up; wkly. rates; hotel serv.

1708 JONQUIL-TER.
Nicely furn. 2-3 rm. apts. with bedroom; $65 up; lt., gas free; 1 blk. Howard L, bus.

SWANVILLE APTS.
2 and 3 rooms, fur.; light, gas, linen. 3534 Broadway. 822 Edgecomb. Bittersweet 1600.

4543 MALDEN—NR. WILSON
1-2 R. Furn. Apts., $65 Up.

TO RENT — PARK DEMING APTS. 633 Deming-pl. 1-2 rm. kitnt. apts., nicely furn.; light, gas; choice Linc. pk. res. dist.

TO RENT—WILL SUBLEASE $175 FINELY furn. 4 rm. apt. for $125. 6259 Sheridan-rd. Sheldrake 3700.

TO RENT—929½ SUNNYSIDE, 3 R. APT., gas, light, linens furn.; real bedr.; $19 wk.

TO RENT—E. WALTON-PL., 5 ROOM COMpletely furn. apt.; reas. Delaware 3054.

TO RENT — BEST 3 RM. APT. EVER; priced low if you phone now. Buck. 7807.

TO RENT—BEAUTIFULLY FURN. 4 RM. apt. Inquire Apt. 22, 924 Ainslie.

TO RENT—$16.50, 3 R. FURN. PRIVATE apt., new bldg. 700 Wellington-av.

TO RENT—FURNISHED APART'S.

NORTH.

THE APARTMENT SELECTION SERVICE
will help you find just what you want in a furnished kitchenette apartment, and save time and effort in "hunting around." Tell us how large an apartment you need and about what you want to pay. We'll make a selection for you and DRIVE YOU IN A COMPANY AUTOMOBILE TO SEE THE VARIOUS BUILDINGS. There's no charge for this service, no obligation whatever. We merely want you to see the excellent values we have to offer. Get in touch with our downtown office any week day or go direct TODAY to any of the buildings listed below.
THE APARTMENT SELECTION SERVICE.
180 W. Washington-st.
Telephone Central 4450

1430 N. DEARBORN
near Schiller-st.; a block from Lincoln Pk. One room Pullmanette, two room kitchenettes, and two room Pullmanette with bedroom. Beautifully furnished. Gas and electricity, etc., provided. $75 to $110.

THE EDGEMERE,
5441 WINTHROP-AV. NEAR BALMORAL.
In the heart of beautiful Edgewater. Kitchenette apartments, newly furnished in substantial comfortable style. $60 to $85.

THE AVADON,
434 MELROSE-ST.
At $65 to $95. Near Sheridan-rd.; very exclusive building. One room Pullmanettes and two and three room kitchenettes, all richly furnished; gas, electricity and refrigeration included.

THE NEW MOZART
102-106 E. CHESTNUT-ST.
15 minutes' walk to Loop. ½ block from the Drive. One room Pullmanette apartments, in new arrangement, furnished by noted decorator. Gas, electricity, refrigeration, etc., included. $75 and up single; $80 and up double.

STONELEIGH COURT,
1250 STONE-ST.
FROM $90 TO $175.
Just off the Drive. Large rooms, luxuriously furnished in Park-av. style. Electric elevators, switchboards and complete service. One to three room apartments.

THE GOETHE SHORE,
61 E. GOETHE-ST.
A half block from the Drive. Furnished one room Pullmanettes, two room kitchenettes with dinette. Gas and electricity, switchboard service, etc., provided. Imposing lobby and reception rooms. $70 to $115.

THE ARDMORE,
5830 KENMORE-AV.
Near Ardmore-av. Excellent transportation. A quiet and dignified building, with unusual values in kitchenette apartments, completely furnished. $65 to $85.

NEW EDGEWATER PLAZA,
5425 KENMORE-AV.
$60 TO $72.50.
Near Balmoral. Unheard of values for a brand new, tastefully furnished building. One room Pullmanette apartments, gas, electricity, maid service, etc. provided.

THE CORONADO,
4736 Malden-st., near Lawrence-av. Two room kitchenettes and two room Pullmanettes with good sized bedroom, all tastefully furnished. Gas, electricity, and maid service provided. $65 to $92.50.

THE HIGHLANDS.
Only $50 a mo. up, $12.50 wk.; free light, gas, serv. 7455 Greenview; 2 blks. Jarvis L, 1 blk. bus, lake; firepr. bldg. Rog.Pk. 6100.
4501 Malden, 2 blks. Wilson L, 1 blk. Wilson bus; 2-3 rms., comp. furn.; free light and gas; $65. Mgr. on premises. Edge. 8409.
626 Gary-pl., 1 blk. bus, Brdwy, and lake; 3 large rooms and in-a-door. $72.50.

TWO-O-ONE DELAWARE.
CORNER SENECA, BLK. SOUTH OF DRAKE. LUXURIOUSLY FURN. 3-4-5 RM. APTS. LIGHT, GAS, REFRIGERATION FREE. HOTEL SERVICE, $150 UP. SUP. 1480.

Diversey Apt. Hotel
430 Diversey-pkwy., opposite Elks' temple, at Lincoln Park: 1-2-3 rm. suites, furnished; hotel service; free ice, light, gas and maid service; quiet home atmosphere; reasonable rates; 2 room apts. as low as $20 weekly; bus, L and street car transportation. 10 min. from downtown. LAKE VIEW 8210.

240 E. DELAWARE-PL.
BEAUTIFUL VIEW OF LAKE MICHIGAN.
3 RM. KITCHENETTE APTS.
FREE GAS, ELEC. AND ICE.

THE OAKDALE
553 OAKDALE. EAST OF BROADWAY. NEW AND FIREPROOF.
(2900 No.) 2 and 3 rm. kit. apts., with or without compl. hotel serv.; lowest rates in city; wk. or mo.; new management.

661 SHERIDAN-RD.
[3900 NORTH.]
BEAUTIFUL NEW APTS.
1-2-3-4 rms., furn. or unfurn., $55 up. Bus 51-53 at door, L, surf. Ph. Buck. 0701.

BUCKINGHAM MANOR,
648 Buckingham-pl.
2-3-4 rm. apts., beaut. furn.; newly decorated; 6 months or longer; 15 min. to loop; $75 and up. MRS. STICKLER, Agent on prem.

2051 SEDGWICK-ST.
READY FOR OCCUPANCY.
Single room units, completely furnished, including gas, light, refrigeration, and service; $50 and up per month. We offer the choicest apt. of its kind for the least money.

847 SUNNYSIDE
1¼ blocks east of Sheridan-rd.; best trans.; new one room Pullmanette apts., beautifully furnished, $56 to $65; no higher; includes gas, linen, light, etc. MUST BE SEEN TO BE APPRECIATED.

MILLSFIELD APT. HOTEL.
New, beaut. furn. 1 and 2 rm. kitnt. apts. All outside rms. Mech. refr. Elevator. Complete hotel serv. Bus, L, surf. 1 block. 3933 Clarendon-av. Bittersweet 3124.

ROSELLE APT. HOTEL.
1-2-3 rm. beaut. furn. kitchenette apts. In the heart of Uptown. Full service. Rates $55 up. 4875 Magnolia. Longbeach 8170.

NORTH PARK HOTEL,
Facing Lincoln Park,
1927 N. PARK-AV. MOHAWK 3200.

New DeLuxe Bldg.—New Fur.
Large 4 rm. apts., shwr. bath, elec. refrig., in-a-dor bed; west Rog. Pk., nr. Devon; $75 up. 6432 N. Richmond-st., Apt. 2.

SEVILLE APT. HOTEL.
Living room, dinette, kitchen, dressing rm., bath; comp. serv.; $20 wk. up. Bus 51, L exp., surf. 4144 Sheridan-rd. L. V. 9000.

THE ROANOKE APTS.,
3812 PINE GROVE.
New fireproof bldg., offering 1-2 rm. kits. elaborately furn.; best trans.; $65 up.

THE PATRICIA.
4546-48 Magnolia-av., just completed, beaut. furn., 1-2 rms., elec. refrig., gas, light, linens, maid. $62.50 up. Edge. 3375.

432 SURF-ST. (2850 North).
Exceptional 2 rm. apts.; modern; highly restricted; home atmosphere; all transportation.

AT LAKE—4 ROOMS, $125.
Beaut. furn. outside rms., twin beds; also 3 rms. reduced. 653 Gordon-terr. Well. 7310.

TO RENT—COM. FUR. NEW AND BEAUT. fur. 4 rm. apts., equal to 5, also unfur.; $65 up; nr. L sta., bus, cars. 6110 Winthrop-av.

TO RENT — ALL NEW FURNISHED OR unfur. 1-2-3-4 rm. apts.; all modern comforts; low rents; n. w. cor. Malden and Sunnyside. Phone Sunnyside 10097.

916 DIVERSEY-PKWY.
2 rm. kitch., nicely furn.; light, gas, linen incl.; nr. L, bus; $65 up. Graceland 1440.

FULLERTON PKWY. APTS.
Comp. fur. 3 rms., sleep. pch. and b.; conv. trans.; 15 min. to loop; reas. 531 Fullerton.

TO RENT—720A SURF; NEW BLDG.; 3-4 rm. kit., bedrm. and in-a-dor; individually furn.; tile bath; responsible only. Bitt. 1786.

TO RENT—THE LINCOLN PARK WEST, 1-2-3-4 rm. kitchenette apts. $85 and up; din. rm. 2136 Lincoln Park West.

TO RENT—NEW FURN. 2 AND 4 RM. KIT. priv. apts.; 1226 Albion, nr. Sheridan-rd., blk. Loyola L; very reas. Agent on prem.

TO RENT—1702 N. LA SALLE, OPP. PK. mod. 1-2-3 rm. kitnt.; elev. serv.; $8 up.

TO RENT—1004 N. CLARK, NEAR DRAKE hotel; mod. 1-2-3 r.; elev.; $8-$20; w.d.

TO RENT—5827 RIDGE, 2 ROOMS, GAS, elec.; $52 mo. Snap. Phone Cent. 5624.

TO RENT—5 RM. FUR. APT.; GAS, ELEC. stm.; $22; all trans.; Sher. X 550 Dakin.

TO RENT—SMALL FURN. APT., SUIT. 1-2. 163 E. Ontario-st. Phone Superior 4400.

TO RENT—3825 ROKEBY, MOD. FUR. 3 R. kit. apt., suit. 4; reas.; Sheridan L.

TO RENT—1 R. KIT., $35-$40; 2 RM. KIT. $65; 3 rm. prl. bath. 5121 Kenmore.

TO RENT — BEAUT. NEW FURN. 2 RM. apt., mod., $65; best loc. 3638 Pine Grove.

TO RENT—4 R., LIV. R., 2 BEDR., REAL kit., ½ blk. L, bus; $80. 5552 Broadway.

TO RENT—1457 LAWRENCE, SUNNY 4 R. apt., ex. in-a-dor, prl. pch., $75. Ard. 4011.

TO RENT—923 BELDEN, FURN. APT., 4 rooms, bath; stm.; light, clean. Lin. 0538.

TO RENT—ONLY $90; ATTR. 5 RM. APT. Surf-st., nr. the drive. Gehm, Well. 0290.

TO RENT—FURNISHED APART'S.

NORTH.

NEW 20 EAST DELAWARE PL. APTS.

Location:
One block south and one block west of Drake Hotel. Walking distance to loop, bus and surface lines; shops, schools and churches close at hand. Direct private wire to Chicago's finest garage.

Apartment:
1-2-3 rooms with full hotel service, mechanical refrigeration; tub with shower bath, twin in-a-dor, also roll-away beds. Fully equipped. The interior decorating and appointments have been given great care and forethought.

Rentals:
Prices range from $90 to $125 for one room apt., $125 to $175 for two rooms and $185 and $250 for three rooms.
Restricted tenancy. Discriminating people will be fully repaid for investigating.

20 EAST DELAWARE-PL.
Near Rush-st.

THE ST. CLAIR
OHIO-ST. AT ST. CLAIR-ST.
½ Block East of Michigan-av.
Open now for inspection. Official opening March 1st. On Ohio-st. at St. Clair, 1 block east of Michigan. Transient and permanent guests. Accommodations of distinction. 1, 2, and 3 room kitchenette [illegible] individual hotel rooms, and some furnished apartments. Unusual service. [illegible] reasonable.
Rental Office Open Evenings
THE ST. CLAIR
Telephone Superior 4666.

THE NEW EXCLUSIVE
GORDON TERRACE
Chicago's newest and most beautifully furnished apartment hotel, overlooking the lake and park. Large 1-2-3 room apartments complete in every detail, including mechanical refrigeration and ventilation, vacuum [illegible] elevator service, etc.
An attractive, fireproof building with all outside rooms, assuring our guests plenty of light and air. Close to the unexcelled Uptown shopping district. Every transportation convenience. Bus to door, surface 1 blk. Rentals very reasonable.
$70 UP.
4157 Clarendon. Bittersweet [illegible]

211 E. DELAWARE-PL.
Streeterville's Newest
10 min. walk to loop. E. of Michigan-blvd. 1 block south of Drake Hotel.
1-3 RM. EFFICIENCY KIT. APTS.
$85-$87.50-$90-$92.50 UP.
Rental includes mech. refrig., daily maid service, linens and laundering, china, silver, switchboard. Some apts. with twin in-a-dors.
PHONE WHITEHALL 4450.

HOME COMFORTS AT WELLINGTON ARMS,
2970 SHERIDAN-ROAD.
Beautiful, newly furn. or unfurn. 1 and 2 rm. kitchenette apts., overlooking Lincoln park; complete hotel service; unfurn. $85 up; furn., $85 up; bus line at door. Manager at bldg. or call Bittersweet 4690.

Diversey Plaza Hotel
New Bldg., 339 Diversey-pky.
1 and 2 rm. beau. furn. kitch. apts.; also hotel rms. 1 blk. to elevated, bus No. [illegible] at door. Daily maid service.
RATES $55 AND UP.

NORTHWEST.

Irving-Crawford Apt. Hotel
3957 Irving Park-blvd.; just fin.; 1 room, bath, shower; built-in wardrobe; maid serv.; $12.50 up; 2 blks. to Irv. Pk. N. W. R. R.

TO RENT — 4588 ELSTON-AV., LARGE newly furn. 2 rm. apts. in new bldg.; elec. ref.; gas, light free; $65-$70; ex. trans.

WEST.

The Apartment Selection Service
Offers the following excellent values in a choice West Side apartment building. Visit the building TODAY or get in touch with our downtown office tomorrow and we'll drive you there in a company automobile. No charge or obligation. 180 W. Washington-st. Telephone Central 4450.

New Central Manor,
215 N. CENTRAL-AV., AUSTIN.
Two room kitchenette apartments, furnished but carpeted, or will be furnished to your order. Free gas and electricity. [illegible] $60 AND $62.50.

3251-69 MAYPOLE-AV.
1-2 rm. kit. apts.; new bldg.; gas, elec. refrig. free; maid service; very reas. rates; mgr. on prem. ½ blk. n. of Washington-blvd.

35 N. Menard-av. (5800 W.)
1, 2 and 3 rm. beau. furn. kit. apts.; new bldg.; gas, elec., refrig. free; good tr. [illegible]

3231-39 WARREN-AV.
2-3 rm. kit. apts.; new bldg.; gas, elec. free; maid serv.; very reas. rates. Mgr. on prem.

BEAUT. 2 AND 3 RM. APTS.
Newly furn. kitch. apts. with maid serv.; gas, lin., lt. free; ex. tr. 3441 Jackson-blvd.

15 N. Lavergne-av. (5000 W.)
New 2-3-4 rm. kit. apts.; new bldg.; best resid. sec.; near Wash.-blvd. [illegible]

KEY WEST MANOR.
2-3 rm., kitch.; new bldg.; attract. fur.; ex. trans.; ½ blk. N. Wash.-blvd. 4034 West [illegible]

4501-05 Washington-blvd.
1-2-3 rm. kit. apts.; new bldg.; [illegible] refrig.; free serv.; reas. rates. Mgr. on prem.

TO RENT—JACKSON-BLVD. GABLES, 3412 Jackson-blvd., 1-2 rm. furn. kit. apts. Maid serv., linen, gas, elec. free; new bldg.

TO RENT—BEAU. NEW FURN. KIT. APTS. free gas, elec., linens, ldry., maid serv. 15 min. Loop; nr. Cent.-av. L. 5413 [illegible]

TO RENT—WEST MANOR HOTEL, 216 S. Ashland-blvd., new bldgs., kitchenettes, [illegible] mo.; sleep. rm., $8 week, hotel service.

TO RENT — 204 N. KEYSTONE-AV., 4-5 rms., furn., stove ht., reas. Nevada [illegible]

TO RENT—ANGLEN LODGE, 1 RM. KIT. apts.; nicely furn.; reas. 4034 West [illegible]

TO RENT — 4900 WASHINGTON-BLVD. beaut., new, furn. 2-3 rms., kit. [illegible]

WANTED—TO RENT—APARTMENTS.

WANTED—TO RENT—6 OR 7 ROOMS, 1ST floor if possible; must have good transportation. Address O 198, Tribune.

TO RENT—STORES—CENTRAL.

15-17 S. WELLS-ST.,
nr. Madison-st., exceptional double front store in strong location; 4,200 square feet with 3,000 square feet basement space available. Will divide, possession May 1st. Long lease, very reasonable rental.
THE UNIVERSITY OF CHICAGO. FRANKLIN 1034.

501-9 S. LA SALLE.
Between Western Union and Rand-McNally bldgs., 1st fl. store, 100x100; heavy floor, reasonable rent; long term lease; [illegible]
JOHN R. MAGILL & CO.
Bldg. Managers.
35 N. Dearborn-st. Central [illegible]

214 W. MADISON-ST.
Near Wells-st.; steam heat; very busy location. Choice store for any line.
HARRY M. & LOUIS ENGLESTEIN.
Exclusive Agents.
6005 S. Halsted-st. Wentworth 8340.

TO RENT—JEFFERSON COR. LAKE-ST. FINE PARKING FOR AUTOMOBILES. 40x42, 24x42; fine for mfrs.' agents; fine shipping facilities; sides on alley. LARGE PLATE WINDOWS. Possession NOW.
HENRY A. KNOTT.
112 W. Adams-st. Phone Rand. [illegible]

TO RENT—ONE OF THE FINEST LOCAtions in Chicago's theater district; [illegible] 22x18. Apply 65 W. Randolph. [illegible]

TO RENT—LGE. MODERN STORE, [illegible] sq. ft.; will divide; base.; reasonable [illegible] Lake-st., adjoining Clinton. Dearborn [illegible]

TO RENT—STORES—SOUTH.

TO RENT — STORE, 6009 BLACKSTONE-av., 16x16; St. George Hotel. [illegible] and hot water.

TO RENT — NEXT TO L [illegible] busy loc.; mod. res. 7624 Cottage Grove [illegible]

FURNISHED APART'S. NORTH.

NEW
[illegible] EAST
[illegible]LAWARE
[illegible] APTS.

[illegible]outh and one block west [illegible]tel. Walking distance to [illegible]nd surface lines; shops, [illegible] churches close at hand, [illegible] wire to Chicago's finest

[illegible] with full hotel service; [illegible]refrigeration; tub with [illegible] twin in-a-dor, also roll-[illegible] Fully equipped. The [illegible]rating and appointments [illegible]ven great care and fore-

[illegible]e from $90 to $125 for [illegible] $125 to $175 for two [illegible]185 and $250 for three

[illegible]tenancy. Discriminating [illegible]e fully repaid for inves-

[illegible] EAST
[illegible]AWARE-PL.
[illegible]ar Rush-st.

ST. CLAIR
AT ST. CLAIR-ST.
East of Michigan-av.

[illegible] inspection. Official opening [illegible] Ohio-st. at St. Clair [illegible]Michigan. Transient and per-[illegible] Accommodations of distinc-[illegible] 3 room kitchenette suites [illegible] rooms, and some unfur-[illegible]s. Unusual service. Rates

[illegible]ice Open Evenings.

[illegible] ST. CLAIR
[illegible]one Superior 4660.

[illegible]EW EXCLUSIVE
[illegible]RDON
[illegible]RRACE

[illegible] and most beautifully fur-[illegible] hotel, overlooking the lake [illegible] 1-2-3 room apartments [illegible] detail, including mechanical [illegible] ventilation, vacuum heat, etc.

[illegible] fireproof building with all [illegible]suring our guests plenty of [illegible]lose to the unexcelled Uptown [illegible] Every transportation, con-[illegible] door, surface 1 blk. [illegible] very reasonable.

$70 UP.
[illegible] Bittersweet 6116.

[illegible]ELAWARE-PL.
[illegible]eeterville's
Newest

[illegible] loop. E. of Michigan-blvd. [illegible] south of Drake Hotel. [illegible]FFICIENCY KIT. APTS. [illegible]50-$90-$92.50 UP.

[illegible] mech. refrig., daily maid [illegible] laundering, china, silver, [illegible]ome apts. with twin in-a-dors. [illegible] WHITEHALL 4450.

COMFORTS AT [illegible]INGTON ARMS, [illegible] SHERIDAN-ROAD.

[illegible]rly furn. or unfurn. 1 and 2 [illegible] apts., overlooking Lincoln [illegible] hotel service, unfurn. $65 [illegible] up; bus line at door. Man-[illegible] call Bittersweet 4600.

[illegible]ey Plaza Hotel
[illegible] 639 Diversey-pky.

[illegible] bean. furn. kitch. apts.; dail [illegible]lk. to elevated, bus No. 44; [illegible] maid service.

$55 AND UP.

NORTHWEST.

[illegible]awford Apt. Hotel.

[illegible] Park-blvd.; just fin.; 1 room, [illegible]uilt-in wardrobe; maid serv. [illegible]ks. to Irv. Pk. N. W. R. R. [illegible]4588 ELSTON-AV. LARGE [illegible] rm. apts. in new bldg.; elec. [illegible]. free; $65-$70; ex. trans.

WEST.

[illegible]rtment Selection Service

[illegible]owing excellent values in a [illegible] apartment building. Visit [illegible]ODAY or get in touch with [illegible] office tomorrow and we'll drive [illegible] company automobile. No [illegible]tion! 180 W. Washington-st. [illegible]al 4450.

Central Manor,
[illegible]NTRAL-AV., AUSTIN. [illegible]itchenette apartments, unfur-[illegible]shed, or will be furnished to [illegible] gas and electricity, etc. [illegible]0 AND $62.50.

[illegible] MAYPOLE-AV.

[illegible] apts.; new bldg.; gas, elec. [illegible] service; very reas. rates; [illegible] blk. n. of Washington-blvd.

[illegible]hard-av. (5800 W.)

[illegible] bean. furn. kit. apts.; new [illegible] refrig. free; good tr.; reas.

[illegible]9 WARREN-AV.

[illegible] apts.; new bldg.; gas, elec. free; [illegible] reas. rates. Mgr. on prem.

[illegible] AND 3 RM. APTS.

[illegible] kitch. apts. with maid serv.; [illegible] ex. tr. 4441 Jackson-blvd.

[illegible]ergne-av. (5000 W.)

[illegible] kit. apts.; bean. furn.; in [illegible]; near Wash.-blvd.; reas. rt.

WEST MANOR.

[illegible] new bldg.; attract. fur.; ex. [illegible] Wash.-blvd. 4034 West End.

[illegible] Washington-blvd.

[illegible] apts.; new bldg.; gas, elec. [illegible] reas. rates. Mgr. on prem. [illegible]CKSON-BLVD. GABLES. [illegible]-blvd., 1-2 rm. furn. kit. apts. [illegible] gas, elec. free; new bldg. [illegible]AU NEW FURN. KIT. APT. [illegible] linens, ldry., maid serv.; [illegible]Cent.-av. L. 5412 Ferdinand. [illegible]ST MANOR HOTEL, 216 S. [illegible] new bldg., kitchenettes, $60 [illegible] $8 week; hotel service. [illegible]204 N. KEYSTONE-AV. 6-5 [illegible] stove ht.; reas. Nevada 6476. [illegible]NGLEN LODGE, 1 RM. KIT. [illegible] furn.; reas. 4034 West End. [illegible] 4900 WASHINGTON-BLVD. [illegible] furn. 2-3 rms., kit. V. R. 6436.

TO RENT—APARTMENTS.

[illegible]RENT—6 OR 7 ROOMS, 1ST [illegible]ble; must have good transpor-[illegible] O 198, Tribune.

[illegible]T—STORES—CENTRAL.

[illegible] S. WELLS-ST.,

[illegible] exceptional double front [illegible] location; 4,200 square feet [illegible]are feet basement space avail-[illegible]vide, possession May 1st, long [illegible]sonable rental. [illegible]VERSITY OF CHICAGO. [illegible]RANKLIN 1034.

[illegible]S. LA SALLE.

[illegible]stern Union and Rand-McNally [illegible]store, 100x100; heavy fl. load; [illegible]; long term lease; immed. poss.

[illegible]R. MAGILL & CO.,
[illegible] Bldg. Managers. [illegible] Central 7909.

[illegible]. MADISON-ST.

[illegible] steam heat; very busy loca-[illegible] store for any line. [illegible] & LOUIS ENGLESTEIN. [illegible] Exclusive Agents. [illegible] Wentworth 8340.

[illegible]FFERSON COR. LAKE-ST. [illegible]KING FOR AUTOMOBILES. [illegible] fine for mfrs.' agents; best [illegible] sides on alley. LARGE [illegible]OWS. Possession NOW. [illegible]NRY A. KNOTT. [illegible] Phone Rand. 2231.

[illegible]NE OF THE FINEST LOCA-[illegible]cago's theater district; store [illegible] 65 W. Randolph. Mrs. Miller.

[illegible]GE, MODERN STORE, 3,000 [illegible] divide; base.; reasonable. 547 [illegible]near Clinton, Dearborn 6613.

[illegible]T—STORES—SOUTH.

[illegible]STORE, 6000 BLACKSTONE-[illegible] St. George Hotel. $65. Heat

[illegible]NEXT TO LGE. THEATER; [illegible]d. res. 7624 Cottage Grove.

TO RENT—STORES—SOUTH.

Near $1,000,000 Project.
[illegible] 47th-st., between "L" and [illegible] Ready for occupancy—[illegible] merchant can make good. Only

[illegible]APER & KRAMER, INC.,
[illegible] 47th-st. Oakland 1356.

[illegible] E. 79TH—NEW STORES
[illegible] apt. bldg., nr. I. C. and Sears-Roebuck; [illegible] meat mkt., groc. and bakery; [illegible] Everett 1544. Tri. 8888. [illegible]ON'T OVERLOOK THESE.

[illegible]RENT—157 E. GARFIELD-BLVD., DOU-[illegible] store next to Woolworth; fine for res-[illegible] music store, hardware, furniture or [illegible] now in bldg.; busy street; $200 [illegible] Sheppley Bros. Realty Co., [illegible]

7145 S. WESTERN-AV.
[illegible] business center; settled; ripe for any [illegible] of business; fruit, vegetable, meat mar-[illegible] grocery needed at once. Hemlock 3900.

[illegible]RENT—IDEAL LOC. GROC., BAKERY, [illegible] other good business; growing apt. [illegible] Stony Island-av. $65. [illegible] JOHN R. O'CONNOR, [illegible] Stony 7200. 79th-st. at East End-av.

CORNER 71ST-MICHIGAN.
[illegible] hardware or bakery. Rent reasonable. [illegible] Rand. 6745.

[illegible]RENT—STEAM HEATED STORES GOOD [illegible] delicatessen, light mfg. or any retail line [illegible] Very cheap rental. HARRY [illegible] Boulevard 6528.

[illegible]RENT—STORE, 25X80, INCL. DBLE. [illegible] 2 Halsted-st., nr. cor. of Mar-[illegible] $185 mo. Franklin 1750.

[illegible]RENT—DESIRABLE LOC. FOR MEAT [illegible] grocery, delicatessen. 8114 Stony [illegible] low rent; imm. poss. Tri. 8888.

[illegible]RENT—GD. OPP. FOR BEAUTY OPR. [illegible] barber sh.; $25. 1534 E. 69th. Pla. 2973.

TO RENT—STORES—NORTH.

[illegible] B. Waller. L. V. 6480.

[illegible] Bryn Mawr, 16x47, at L. ... $135
[illegible] Broadway, 16x48, Wilson dist. $110
[illegible] Wilson, 16x46, near Clark ... $100
[illegible] Clark, at Halsted, 20x70 ... $135
[illegible] Broadway, rear, 1,800 sq. ft. ... $95

[illegible]RENT—STORE LOCATED IN A NEW [illegible] 70 apt. bldg., so. of Division; good [illegible] specialty shop, chain store, florist, or [illegible] line of business; early possession; [illegible] Ph. Wabash 3588.

BEAUTY PARLOR.
[illegible] in one of the finest near North [illegible] hotels. Inquire at desk, 900 Rush-st.

[illegible]RENT—3257-59 BROADWAY, LARGE [illegible] 50 ft. frontage; possession [illegible] L. G. A. Carlson & Co., 749 Irving Pk. [illegible] Lake View 7661.

[illegible]RENT—STORE LOCATED AT 1252 N. [illegible] for any bus. Inquire Mayer, [illegible] 1552 N. Clark-st.

[illegible]RENT—GOOD SHOE, HDW. OR RADIO [illegible] 5779 Ridge-av.; reas. rent. GEO. [illegible] & CO., 8 S. Dearborn.

[illegible]RENT—S. E. COR. ARGYLE-KENMORE, [illegible] suitable for all lines; new bldg. [illegible] W. PRASSAS. State 8178.

[illegible]RENT—1910 ADDISON, NEAR L STA-[illegible] busy apt. district. Rog. Pk. 7000.

[illegible]RENT—STORE, 1828 WILSON-AV. [illegible] Irving 4083.

TO RENT—STORES—NORTHWEST.

[illegible]orner Kedzie-Wilson-avs.
[illegible] store in new apt. bldg.; beaut. dis-[illegible] windows; exc. location for drug store. [illegible]RKE & LYNN, Keystone 7780.

[illegible]RENT—N. E. COR. CICERO-SCHOOL-STS. [illegible] growing Cicero-Belmont sec., suitable [illegible] shoes, cloth, dry gds., etc. Art. 3334 [illegible] Palisade 1528.

[illegible]AUT. AUTO SHOWROOM
"Auto Row," 3030 Lawrence

[illegible]RENT—STORES, GOOD BUSINESS LO-[illegible] 1 block from new theater; steam [illegible] line; concession; only $50 mo. [illegible] 7777 or Juniper 6778.

[illegible]RENT—MOD. STORE 17X52, TERMINAL [illegible] bldg.; suited any first class bus. [illegible] 3307 Lawrence-av. Jun. 1114.

[illegible]RENT—STORES IN THEATER AND [illegible] bldg., stm. ht., 3 car lines; $100-[illegible] Elston at Montrose. Frank. 0802.

[illegible]RENT—USED CAR DISPLAY SPACE; [illegible] corner location. Armitage 1790.

[illegible]RENT—BAKERY STORE. 2989 MIL-[illegible] Capitol 0056.

TO RENT—STORES—WEST.

MADISON AT KEDZIE.
3270 W. MADISON-ST.
[illegible] a few doors from Woolworth's; [illegible] for millinery, ladies' ready to wear, [illegible] hosiery, gloves, shoes, furs, etc.; [illegible] MADISON REALTY CO., [illegible] La Salle-st. State 8127.

HIGH GRADE STORE
[illegible] heart of W. 25th-st. business district, [illegible] door from million dollar theater and [illegible] new bank; good for any business; ex-[illegible] display windows; attractive lease to [illegible] tenant. Phone Cen. 6610 for fur-[illegible] information.

[illegible]RENT—MODERN STORE, 3243 MADI-[illegible] near Kedzie-av.; immediate pos-[illegible] steam heated. WHITESIDE & [illegible] WENTWORTH, 3233 Madison-st.

[illegible]RENT—100% LOC. A1 MEAT MKT.; [illegible] Madison w. of Crawford. Live wire.

TO RENT—STORES—SUBURBAN.

[illegible]RENT—STORE AND 4 RM. FLAT. 715 [illegible] Wilmette. Wil. 3687.

[illegible]RENT—LG. STORE AND BASEMENT; [illegible] 70 E. 5th-av., La Grange, Ill.

TO RENT—OFFICES AND SHOPS.

Central.

PONTIAC BUILDING,
542 S. DEARBORN-ST.
SAVE $1.50 A SQ. FT.
[illegible] very attrac. small units still avail-[illegible] per mo. Full office service and [illegible] facilities.

Parking Facilities Nearby.
MARK LEVY & BROTHER.
[illegible] Dearborn-st. Randolph 3683.

ST. CLAIR BUILDING
[illegible] NEAR MICHIGAN.
[illegible] POSTAL STATION IN BUILDING.
[illegible] office, display or studio space. [illegible] May 1 occupancy, units of various [illegible] Fine light, excellent service. Low rent. [illegible]

[illegible]WIN J. BOWES JR. & CO.,
[illegible] W. Monroe-st. Rand. 3272.

MANHATTAN BLDG.
431 S. Dearborn-st.
At Once or May 1st, 1928.
[illegible] ... $65 Mo.
[illegible] ... $50 Mo.
[illegible] ... $35 Mo.
Service Included.
All Daylight.
BOWE & WHITMAN, Agents.
Phone Harrison 1200.

MADISON SQUARE BLDG.
Center of Loop.
[illegible]168 W. Madison-st.
[NEAR LA SALLE.]
[illegible] divided to suit. Located in the very [illegible] of the loop. Our service of the high-[illegible] Rate of rental good deal lower [illegible] buildings of fine type. Rm. 1410.

OFFICES.

[illegible] BLDG. WATSON BLDG.
[illegible] SALLE. 17 N. LA SALLE.
SECURITY BLDG.
168 W. MADISON-ST.
[illegible] locations at low rentals.
[illegible] office of bldg. or Franklin 1034.

[illegible] SINGLE OFFICES.
Reception Room.
$75.
[illegible] NORTHERN OFFICE BLDG., [illegible] W. JACKSON-BLVD. [illegible] HARRISON 2138.

[illegible] COR. RUSH AND OHIO.
[illegible] W. GOSSARD CO. BUILDING. [illegible] FLOOR—WILL DIVIDE.
BOWES REALTY CO.,
[illegible] MICHIGAN-AV. WHITEHALL 7945.

[illegible] COR. CLARK-MONROE
[illegible] SQ. FT. EXCELLENT LIGHT, [illegible] office, large reception rm., lin-[illegible] railing and fixtures included. [illegible] Will sublease. Apply Rm. 1204, 105 [illegible] Randolph 3203.

SPLENDID OFFICES.
[illegible] or small, offered at low rates. [illegible] CHICAGO'S BEST LOCATION. [illegible] ANNUITY BLDG. [illegible] E. JACKSON-BLVD.

MALLERS BUILDING,
[illegible] CORNER MADISON AND WABASH. [illegible] OF 360 FEET AND UP. [illegible] AT OFFICE IN BUILDING. [illegible] Central 5473.

[illegible]—DAYLIGHT FURNISHED OF-[illegible] reception service; just outside the [illegible] Also about 1,600 sq. ft. of warehouse [illegible] Address M J 344, Tribune.

[illegible]—DESIRABLE PRI. FURN. OF-[illegible] class suite; reas. rent. Rm. [illegible] Michigan. Tel. Cent. 1323.

[illegible]—DESK, NATURAL DAYLIGHT [illegible] convenience, phone, etc. 1512 [illegible]

[illegible] W. VAN BUREN-ST. COR. [illegible] daylight offices, $40 per month. [illegible] Ullenberg & Co. Ph. Rand. 0334.

[illegible]—PRIV. FURN. OFFICE; FULL [illegible] reas. Suite 603, 162 N. [illegible]

[illegible]—FURNISHED PRIV. OFFICE, [illegible] Bank Bldg.

[illegible]—DESK, OFFICE SERV., PHONE, [illegible] Room 800, 6 N. Michigan-av.

[illegible]—WELL FURNISHED OFFICES; [illegible] Rm. 1209 Lytton Bldg.

[illegible]—OFFICE SPACE, INC. STENO., [illegible] R. 703, 506 Wabash-av.

[illegible]—LT. LG. OFF. SPACE; WILL [illegible] Rm. 502 Bedford Bldg.

[illegible]—DESIRABLE OFFICE SPACE [illegible] 75 E. Wacker-dr.

[illegible]—FURNISHED PRIVATE OFFICE. [illegible] W. Jackson-blvd.

[illegible]—DESK, PHONE, STENO. OF-[illegible] Room 512, 6 E. Lake-st.

TO RENT—OFFICES AND SHOPS.

Tribune Tower
OFFICES FOR RENT.
Light and air.
Every office has natural daylight with 11½ ft. ceilings.
Parking facilities.
Plenty of space parking on the lower level of Michigan-av. and the nearby streets.
Efficient layout.
Offices are arranged without waste space.
Courteous service.
Efficient management, competent employes, fast elevators, careful selection of tenants.
Rates reasonable.
Cork floor, shades, venetian blinds, safe cabinet, partitions furnished.
ALSO
HOLMES ONDERDONK,
Mgr.
Room 1229 Tribune Tower.
Phone Sup. 0100.

OFFICE OFFERINGS
CHICAGO STOCK EXCHANGE BLDG.
30 N. La Salle-st.
Suites of 1-2-3 and reception for now or May 1st.
REAPER BLOCK
N. E. Corner Clark and Washington
Single, $45.
2 private offices and reception room, $65.
U. S. EXPRESS BLDG.
58-60 W. Washington-st.
Offices, $[illegible] and up.
163 W. WASHINGTON-ST.
Near La Salle-st.
Offices single or en suite. Light top floor [illegible] ft. or less. Attractive prices.
BEDFORD BLDG.
203 S. Dearborn-st.
3 private offices and reception, $90.
We can supply needs in one of our buildings.
JUDSON F. STONE, Agent,
Main 1776. [illegible] N. La Salle-st.

MOREY
OFFICE BUILDING
RANDOLPH-ST.,
S. W. COR. CLINTON,
OPP. C. & N. W. STATION.
Handsome bright offices at rentals far below loop prices. Every modern convenience. Mail entrance; service perfect. Office of any size from very small units up.
EDGAR M. SNOW & CO.
69 W. WASHINGTON-ST.

HARTFORD BUILDING
AT CENTER OF LOOP.
Location Most Convenient.
Rentals Very Reasonable.
Unusually Good Light.
Efficient, Courteous Service.
Long or Short Term Leases.
Possession Now or May 1st.
8 S. DEARBORN-[illegible] MADISON.
Room 402. Central 6637.

LAKE MICHIGAN BUILDING
Michigan-av. at Lake-st.
COMPLETED MAY 1, 1927.
The Choice of Nationally Known Firms.
Office space varying in size from 1 private office and reception room ¼ fl.
JOHN R. MALL & CO.,
Managers.
Office of the Building.
180 N. Michigan-av. Central 7900.

TRANSPORTATION BUILDING
EXTREMELY LOW RENTALS.
300 TO 10,000 SQ. FT.
No Parking Restrictions.
NO COURT OFFICES—ALL OUTSIDE.
Phone us and let us send our floor planning expert to you gratis.
DEARBORN, HARRISON, FEDERAL-STS.
OFFICE RM. 525. HARRISON 7787.

FINCHLEY HOUSE.
CHICAGO'S MOST BEAUTIFUL OFFICE BUILDING, 23 E. JACKSON-BLVD., IS NOW READY FOR OCCUPANCY. THE UPPER FLOORS ARE AVAILABLE FOR RENT AND ALL SPACE IS OUTSIDE, ASSURING GOOD LIGHT AND VENTILATION; ALL MODERN CONVENIENCES, TOGETHER WITH A DISTINCTIVE ENVIRONMENT. MAKE THIS BUILDING AN IDEAL LOCATION. RENTAL OFFICE ROOM 804, IN THE BUILDING.
HOOKER & SLOSSON, AGENTS,
140 S. DEARBORN. RANDOLPH 4023.

Outlying.

S. E. Cor. 79th-Cottage Grove
on the most rapidly developing outlying transfer corner on the far south side.
SINGLE OFFICES.
OFFICES WITH PRIVATE RECEPTION ROOM.
OFFICES EN SUITE.
Rentals from $50 up.
New building, equipped and designed for the exclusive use of business and professional offices. Gas, air, all outside light. Marble corridors. A remarkable opportunity for the professional man seeking to better his surroundings.
McKEY & POAGUE,
7904 Cottage Grove. Triangle 5060.

James B. Waller. L. V. 6480.
1145 Bryn Mawr, cor. Broadway ... $25-$40
3122-24 N. Clark, at [illegible] ... $17-$30
Sheridan cor. Dakin, at [illegible] rm. apt. ... $90
4600 N. Clark, cor. Wilson ... $25
3933 Broadway, at Clarendon ... $20

Lincoln-Lawrence Distr.
Corner office suite for doctor or other lines. Also 2d floor loft, 1,800 sq. ft., for studio, ins., or retail business; reasonable rental. State 2678.

TO RENT—LIGHT, AIRY OFFICES WITH furn. reception room; switchboard accommodation if desired; prompt transfer corner; reasonable rent. 80[illegible] North-av.

TO RENT—CORNER OFFICE FOR DENTIST or other lines. Estab. [illegible] Reas. 4710 Lincoln-av. at Leland. State 2678.

TO RENT — S. W. COR. MADISON-CRAWford, offices, suit. for [illegible] physicians or bus. purposes. Phone State 3678.

TO RENT — OFCS., NEW PROFESSIONAL bldg. 4701-15 Broadway. Edgew. 7330.

TO RENT—BEAUTY SHOP. 4501 MALDEN. Reasonable rent. Edgewater 8409.

TO RENT—FLOORS AND LOFTS.

PARKING,
WACKER AT LAKE.
GREAT LAKES BLDG. [illegible]0-1,200 sq. ft.; corner space for mfrs.' agents; best light on 2 sides; sprinkled; 200 pound floor load; 3 elevators; possession now.

LEES BLDG.
19 S. Wells-st. Centrally located fireproof stock space; 4 elevators; [illegible] to 4,000 sq. ft. Will divide. All conveniences. Immediate.
THE UNIVERSITY OF CHICAGO.
Franklin 10[illegible].

SUBLEVEL FLOOR.
308 S. MARKET-ST.
4,500 sq. ft. sprinkled, steam heat, on river dock level; very light; street level entrance, separate freight entrance; good for show and storage; possession now; low rental.
JUDSON F. STONE, Agent,
Main 1776. [illegible] N. La Salle-st.

630 S. WABASH-AV.
Floors, 4,000 to 10,000 sq. ft., sprinkled. Freight and passenger elevators.
JUDSON F. STONE, Agent,
Main 1776. [illegible] N. La Salle-st.

TO RENT—WEST SIDE, N. LOOP, WELL lighted space, sprinkled and heated; elec. freight and pass. elevator; 15,000 sq. ft. Other spaces available May 1st. 522 S. Clinton-st. Phone State 3453.

TO RENT—2D FLOOR, S. W. COR. JACKson-blvd. and Peoria, 12,[illegible]0 sq. ft.; st. ht.; P. & F. elev.; sprinkled.
ALEX FRIEND & CO., INC.,
2930 La Salle-st. Rand. 4913.

TO RENT—LOFT, 4,000 SQ. FT.; EXCEPtionally lt.; elect. elevator; 5 min. from loop, exc. trans.; imm. poss.; reas. rent. Inq. 1st fl. 529 Milwaukee-av.

TO RENT—CLOSE IN NORTH SIDE FLRS., 8,000 sq. ft. ea. in mod. [illegible] sprink. bldg.; stm. ht. and elev. ser.; poss. May 1st. PAUL C. LOEBER & CO., Ph. Frank. 0757.

TO RENT—750 SQ. FT. FL. SPACE WITH office suit., for mfg., storage, or display. Clason Map Co., 230 W. Superior.

TO RENT—MFG. SPACE, 4,000 SQ. FT., all conveniences; reasonable rent. James Lee Co., 29 S. Clinton-st.

TO RENT — FLOOR SPACE, ALL SIZES; reas.; S. W. cor. Lake-Clinton. Dear. 6613.

TO RENT — 2,500 SQ. FT.; LT. 4 SIDES and skylt.; stm. ht.; $80. 1161 Milton-av.

TO RENT—CLOSE IN LT. SPACE. REAS.; trackage; Col. Sup. 1447. 345 W. Austin.

TO RENT—FLOORS AND LOFTS.

FOR RENT.
Heated Warehouse Space Close to the Loop
6 floors, 11,000 square feet on each floor.
Basement—6,000 square feet.
2 large freight elevators.
Tunnel connections.
Switch track for 6 freight cars.
Water facilities with high and low level docks.
Will rent all or part of this space for immediate possession at very reasonable rates.
HOLMES ONDERDONK,
Agent,
1229 Tribune Tower.
Phone Superior 0100.

TO RENT—MFG. PROPERTY.

TO RENT—10,000 SQ. FT. OR MORE, NEW 1 sty. spkld., conc. flr., switch, paved street. Option to buy, 21c sq. ft. and up. HART & WHETSTON. State 8270.

TO RENT—TWO STORY AND BASEMENT; also 3 car gar.; suit. for mfg., light, mod.; good tr.; rear of 905 Belmont. Dear. 3383.

TO RENT—OR FOR SALE—2,500 SQ. FT., S. S., 1 sty. bldg.; oil burner; bargain. JOHN R. BOWES & CO., WABASH 1216.

TO RENT—16,000 TO 40,000 SQ. FT., NEAR North Side; frght. and pass. elev., spkl. hv. floor loads; will divide. Randolph 0334.

TO RENT—NR. STATE AND ILLINOIS, 2D floor, 5,000 sq. ft., modern sprkld. bldg. Randolph 3434.

TO RENT—4,000 TO 9,000 SQ. FT., WEST Side; freight and passenger elev.; spkld.; only 1 mile from loop. Randolph 0334.

TO RENT—WOODWORKING PLANT, 75,000 sq. ft.; bargain rent including machy. E. N. DUERLEIN & CO. Franklin 4860.

TO RENT—REAR BLDG., 3,800 SQ. FT., $100. 1325 S. Oakley-av.

TO RENT—ONLY 15C FT. FOR 65,000 SQ. ft.; fcty. Franklin 4860.

TO RENT—SMALL BRK. BLDG. FOR LT. mfg., 3918 N. Clark, rear. L. V. 3503.

WANTED—TO RENT—MANUFACT'G.

WANTED—TO RENT—3 TO 5,000 FT., N. OR N. W., for printing plant; low rent; what have you? P. O. Box 1026, Chicago.

TO RENT—BUILDINGS.

TO RENT—16,500 SQ. FT., WABASH-AV.; 2 story; suitable for light mfg., auto painting or body building. E. E. BALDWIN AGENCY & LOAN CORP., 3450 Indiana-av. Douglas 1020.

TO RENT—KITCHENETTE APT. BLDG., 24 2 rm. apts.; unfurnished; remodeled and newly decorated; attractive lease to responsibel tenant. 5036-5038 Kenmore-av. Sunnyside 7196.

TO RENT—4 STORIES AND BSMT., 25X70; bldg. close in. W. S., nr. 2 mkts., 5 cars, L. bus; pri. rear load; 2 alleys; elec. elev.; reas. Owner. 842 W. Lake-st. Hay. 4580.

TO RENT—EXCELLENT CORNER BLDG., 6,500 sq. ft. on Lake-st.; reduced rent. E. N. DUERLEIN & CO. Franklin 4860.

TO RENT—FIREPROOF BLDG., 150,000 SQ. ft., on switch track; 10c sq. ft. first year. Ph. Harrison 1313.

TO RENT OR SALE—BLDG., 2 STORY, 13,-000 ft.; fine light; northwest; low price. Wm. Kaplan, 36 S. State-st. Cent. 4459.

WANTED—TO RENT—BUILDINGS.

WANTED—TO RENT—I WOULD LIKE TO either rent or purchase a centrally located warehouse with 125,000 sq. ft. or more. I will pay all cash. Address F S 61, Tribune.

TO RENT—OTHER CITIES.

KENOSHA.
Single or double store, 44x75 feet, 100% location, modern, heated building, main street. H. L. HASTINGS, 5518 6th-av., Kenosha, Wis.

WANTED—TO RENT—FARMS.

WANTED—TO RENT—SMALL FARM WITH bdg., N.W., nr. Chi. Address O 76, Tribune.

OFFICE FURNITURE, FILES, SAFES.

EXTRAORDINARY VALUES—
Mah. office suite, consists of 34x60 flat desk, 50 in. table, 42 in. T. W. desk, B. O. E. revolving chairs, armchair to match, $125. Oak suite, $75. LOME, 408 S. Dearborn. Harr. 7500.

WE WILL NOT BE UNDERSOLD!
4 DRAWER STEEL FILES, $18.
60x34 desks, oak, mahogany, walnut ... $23
42 in. typewr. desks, oak, mah., walnut ... $24
Swivel chairs, $7.50. S. & P., 119 N. Wells.

WE NOW HAVE A LARGE SELECTION OF used office furniture; all finishes, all grades, at lowest prices. Satisfaction guaranteed. Office Furniture Clearing House. 130 W. Lake-st.

8 FT. MAHOGANY DIRECTOR'S TABLE and leather back chairs, oak and mahogany furniture of discontinued offices, for quick disposal at reduced prices. Central Office Furn. Co., 427 S. Wabash-av.

1-8 FT. OAK DIRECTORS' TABLE AND one mahg. 2 flat top desks, 3 roll-top; also files, 1 B. Label safe cabinet. Spitzer's, 173 W. Lake-st.

ONE DOUBLE AND ONE SINGLE SLIGHTly used hamog. flat top desks, 2 gas radiators, cheap. MR. ADLER. Rand. 1814.

DESKS, OFFICE FURNITURE, ALL DEscriptions, new and used safes, vault doors. SABATH DESK CO., 172 W. Lake-st.

DESKS, CHAIRS, TABLES, FILING CABInets, typewrtrs., Addressographs and equip. SPAK & NATOVICH, 532 S. Dearborn-st.

WANTED— DESKS, CHAIRS, ALL OFFICE equipment, for cash. Calumet 2408.

DESKS, $15.50; FILES, $10; ARM CHS., $5; other brgs. Economy, 189 N. Dearborn.

HIGH CLASS OFFICE FURNITURE; DESKS, typewriters, etc. 212, 308 N. Mich.

STORE FIXTURES.

20 PLATE GLASS SHOWCASES.
27 5 FOOT HAT SECTIONS.
25 OAK TABLES AND COUNTERS.
100 FEET OF SHELVING.
INQUIRE AT YONDORF'S, 401 S. Halsted.

SEVERAL USED REFRIGERATORS SUITable for grocery stores or restaurants, also a cooler and a few shopworn household refrigerators. McCray Refrigerator Sales Corporation, 360 N. Clark-st. Tel. Sup. 6348.

JULIUS BENDER, INC.
901-905 W. MADISON-ST.
Stores and office fixtures for all businesses. New and used. Time payments.

USED STORE FIXTURES — FOR EVERY business. Largest Stock. Big savings. Long terms. CHAS. BENDER CO., 608 N. Wells-st. Superior 2361.

STANDARD STORE FIXTURE COMPANY, 840-842 W. MADISON-ST.
Store Fixtures at Very Lowest Price.

FIXTURES OF HIGH CLASS BEAUTY SHOP, includ. Sunray drier; will sep.; reas. 6908 Harper, 3d.

PARTITIONS, RAILINGS, CABINET WORK manufacturers of high grade fixtures. HUETHER & CO., 4511 Grand. Bel. 8247.

DELICATESSEN OUTFIT, ICEBOX, SCALES, slicer, showcases and shelving; rebuilt like new; terms. 1700 S. State-st.

BEAUTY SHOP AND BARBERS' FIXTURES —New and used; easy payments. PAIDAR CO., 1120 N. Wells-st. Ph. Diversey 0200.

FOR SALE—COMP. EQUIP. FOR CONFECtionery; exc. cond. val. Hillside 3885.

OFFICE PARTITIONS, RAILINGS, NEW & used. Swanson, 168 W. Chgo.-av. Sup. 1333.

OFFICE PARTITIONS, RAILINGS. BRINKS, 408 Federal-st. Ph. Wabash 1856.

OFFICE DEVICES.

ELEC. ADDRESSG. MCH., $50; CAB., 25 trays, $20; 78 mimeog., $50. 117 N. Market.

ADDING MACHINES—STANDARD MAKES; sold, rented. 38 N. Clark. Franklin 5243.

VICTOR, BURROUGHS ADD. MACH., CHK. protector, typewriters. 2218 Lawrence-av.

PLUMBING, HEATING, & FIXTURES.

GUAR. PLUMBING, HEATING SUPPLIES at wholesale to all. Send for catalogue. B. KAROL & SONS CO., Kedzie-Polk. Ked. 9440.

WILL SACR. HUMPHREY AUTOMATIC water heater, like new. Call MR. SMITH, Harrison 2005, or Pullman 7171 in evenings.

PRINTING MACHINERY & SUPPLIES.

FOR SALE—PRINTING PRESS; NO. 5 BABcock Optimus, bed 29x41, in first class condition. Can be seen running. Motor equipped. MOORMAN & GELLER, 1260 Clybourn-av.

MULTICOLOR PRESS, $150; FOLDER, $85; Typewriter, $20. 117 N. Market-st.

PATENTS—PATENT ATTORNEYS.

PATENTS, TRADEMARKS, COPYRIGHTS. MILO B. STEVENS & CO., 53 W. Jackson-blvd. Estab. 1864. Main Office, Washington.

SEWING MACHINES.

SINGER DROPHEADS, $9; ELEC. PORTables, $22.50 up; over 400 to select from. Patterson Bros., 1952 Irving Park-blvd.

PRINTING, ENGRAVING, BINDING.

1,000 LETTERHEADS, CARDS, ENV., $3. Quick service. Hick & Co., 127 N. Wells-st.

REAL ESTATE FOR SALE.

CENTRAL.

MUST BE SOLD.
Austin-av., nr. Clark-st., 3 story and basement bldg., approx. 8,000 sq. ft., stm. ht., elevator; fine loc. for wholesale business. BOWES REALTY CO. Whitehall 7945.

SUPERIOR-ST., NR. RUSH.
SPECIAL SMALL PPTY. TERMS.
BOWES REALTY CO. WHITEHALL 7945.

FOR SALE—N. LA SALLE-ST. CORNER; pays 8%; bargain, $1,600 ft. CROWE BROS. & CO. [Birren], Dearborn and Chicago. Superior 3700.

FOR SALE—PREFERRED PROPERTIES ON the North Side. PRUSSING & COMPANY, 160 N. La Salle-st., State 7190.

FOR SALE—24 RM. HOUSE; STEAM AND elect.; immediate possession; $10,000 req'd. CORCORAN, 800 N. Clark. Superior 2751.

APARTMENTS—SOUTH SIDE.

COR. NEW 8 APT. BLDG.
CHATHAM FIELDS WEST.
Just completed an 8 apt. bldg., 2-5s, 6-4s, 4 car gar., elec. refrig., lrg. light rms., straight mtge. for 5 yrs. Nr. schools, surf and bus. trans. Builders want a quick sale. $10,000 cash required. See me at once for appointment. E. Weiss, 739 E. 79th-st. Vincennes 8000.

NEW 3 APT. BUILDING.
Beau. 3 apt. bldg., Chatham Fields, 5 rms. and htd. slpg. pch. Tile bath. Living rm. and dining rm. in front, 3 car gar; only 1 mtge.; lrg. bedrms.; metal weather stripes. Only $5,000 cash req. See me for appointment. E. Weiss, 739 E. 79th-st. Vincennes 8000.

FOR SALE—AS MANAGER OF SEVERAL trust estates which must liquidate I am instructed to sell immediately the following parcels:
7720-22 Langley-av., 5-5 room apts. and stucco house.
1537 East 85th-pl., 4-4 room apts. and 2 car garage.
1655 East 85th-pl., 12 apts.
See them and make an offer. No trades. Cash or good mtge. paper only will be accepted. Reasonable term granted.
E. M. MILLER,
PLAZA 2600.

TWELVE FLAT.
South Shore Park; one year old; financed for six years. Rents $10,000 year. Fully occupied. Requires $12,000 cash. Price $69,000.
GLATT & PRICE,
6827 Stony Island-av. Dorchester 8800.
8026 Cottage Grove-av. Vincennes 6920.

Below Cost of Improvemts.
On choice lot in Central Woodlawn, 6511-15 Ingleside-av.; modern pressed brick and stone trim 8 rm. residence and 6 and 7 rm. 2 apt. bldg., modern; oil steam plant; 2 car garage; built for life income and home; rent $240 a mo.; lot 37½x125 ft. to alley; cut to $17,500, on $5,000 down. Owner, or McCLUN, 217 W. 63d. Went. 1844.

TWO FLAT.
Lafayette-av., near 71st-st. Five room flats. Two car brick garage. Almost new. First mortgage runs 12 years. $3,000 buys equity.
GLATT & PRICE,
6827 Stony Island-av. Dorchester 8800.
8026 Cottage Grove-av. Vincennes 6920.

NEW 2 APTS.
BUNGALOWS.
See our list before buying.
8 different locations.
FROST BUILDING CO.,
2122 E. 75th-st. Hyde Park 8513.

MUST SELL AT ONCE.
$10,000 CASH WILL BUY EQUITY IN 6 APT. BLDG. ON DREXEL-BLVD. SO. OF 47TH-ST., 7 RMS., 2 BATHS, SUN PARLORS. LOT 60X125. PRICED AT LESS THAN 5½ TIMES RENTAL. CALL T. M. NICHOLS, LAKE VIEW 4041.

32 FLAT BARGAIN
containing 177 rooms, reduced rental, $27,-500, mtges., $76,000. What have you to offer for $50,000 equity?
HOFFMAN & BECKER,
Ph. Atlantic 0700. 360 E. 51st-st.

3 Apt., 76th and Kingston.
6 rms., 2 baths, showers; colored tile walls; lge. lt. rms.; canv. walls; elect. refrig.; 3 htd. garages; income $5,160; priced low for quick sale; shown by appt. only.
WOODRICH BROS. Plaza 1200.

LESS THAN 6 X RENT.
New corner 12 flat; were rented quickly; builder needs cash; octagon sun parlors, three 5s, nine 4s; mtge. 7 years, 3 blks. to I. C. Ry. sta.; wonderful buy. [Jensen]. TAKKEN, 6948 Stony Island, Fair. 8200.

FOR SALE—NEW 4 APT. NR. 75TH-SO. PK. 6 rms., 2 baths, 3 rm. dinette, beam; 4 car gar.; all rented; inc. $5,460; lot 60x160; subject $29,000. Owner anxious to sell; will consider any reas. cash offer. W. J. McDONNELL & CO., Triangle 2017.

FOR SALE—TWO FLAT, NEAR 57TH AND Racine, both 6s, with bath; one stove, one furnace heated, with full basement, bricked; 1st mtg. $2,000, 5 yrs. to run 6%; small cash required and can be bought cheap. BROOMELL BROS., Main 1402.

FOR SALE—2 STORY FRAME, $8,000; 1ST fl. 3 rms. and bath; large enclosed porch; rented for $48; garage rented, $6. Owner occupies 2d fl., 4 rms. and bath; large porch. Furnace htd. Lot 38x125 ft. 7539 Rhodes-av. Vincennes 2379.

FOR SALE—21 APT., COR., NR. 63D AND South Parkway; rental $15,000; price $70,-000; $9,000 cash will handle. R. M. O'BRIEN REALTY CO., 3459 Indiana-av. Douglas 1588. 311 E. 47th-st. Drexel 1176.

FOR SALE—1319-21 E. 53D-ST., 6 APTS., 2 6 and 4 7 rms., 2 baths ea.; lot 50x150; priced at ground value; trade for smaller clear or good vacant. HUMPHREY & GRUBB, 907 E. 47th. Kenwood 9800.

FOR SALE—HYDE PARK 12 APT. NEW mtge., 5 yrs.; will consider small clear in trade. [Bondeson.] LEON KIRK & SON, 220 E. Garfield-blvd. Atlantic 3100.

FOR SALE—3 FLAT, 7 RMS. EA., NR. Ellis and 63d; rent $3,200 a yr.; price $18,000, cash $4,000; big buy. Mid. 5287.

FOR SALE — MOD. 4 FLAT, 77TH AND Langley; trade for good vacant, some cash. DOOLEY, 6306 Cottage Grove, Rm. 306.

FOR SALE—FINE 3 FLAT BR. BLDG. AND gar., $16,500, with $4,000 down. Owner, Ken. 5823.

FOR SALE—$15,000 EQUITY IN 4 APT., 1 year old, 8120 Crandon-av. Cash or trade for smaller. CLASEN, ph. Superior 9404.

FOR SALE—CHOICE 12 FL. BLACKSTONE-av., 5600 blk. Owner. Edgewater 7330.

FOR SALE—$10,000 DOWN, 6 APT., 5 GAR. 2320-22 E. 70th-st. Owner, Fairfax 3485.

APARTMENTS—NORTH SIDE.

NEW 3 FLAT, $25,000.
Just finished; 6 rms. each; 2 flats rented; 2 car gar.; nr. Francisco L sta.; a beau. bldg.; less than builder's cost; $5,000 cash. Call 4613 Lincoln-av., Longbeach 7890, MR. SIMMONS.

FOR SALE—4 FLAT CORNER BLDG., 2 5 rms., 2 4 rms., also finished rm. in basement; oil heat, 2 car brick htd. gar. $4,500 cash.
HENRY W. HOFMANN & CO.,
6426 N. Western. Briargate 4000.

FOR SALE—HIGH CLASS MODERN BRK. 2 apt. bldg., 5 and 6, excellent condition; water heat; choice location. 1341 Carmen-av.; 40x136 ft. best transportation; $20,000. SNELLING & CO., 160 N. La Salle-st.

2 APT., E. OF CLARK.
5-5 rooms, frame on brick, $10,500; only $1,500 cash; good buy.
RALPH H. BEESLEY, 4219 Irving Park.

FOR SALE—NEW MOD. 3 FLAT, 6 RMS. each; 3 car brick gar.; htd.; nr. Devon; can be handled with $4,000 cash.
HENRY W. HOFMANN & CO.
6426 N. Western. Briargate 4000.

39 Apt., Edgewater, Val. Cor.
Bryn Mawr, nr. "L" sta. and lake; lot 99x123; mod. bldg.; 4 yrs. old; 1 mtg. $160,000, due Oct., 1930; pr. $200,000. Ph. Ard. 2839.

THREE APARTMENT,
All 5 rooms; new; 2 car garage; rents $3,060; 2 blks. to L; can be handled with $4,500 cash. Call Reichard, L. V. 4041.

FOR SALE—2 MOD. BRICK BLDGS. 3 lots, 7 apts., nr. cars and L. Invest. and bargain; $30,000; terms. DIRKS. 2811 Racine-av.

FOR SALE—BY WIDOW, BEAU. SUN PAR. 6 apt., 5 rms. each; sleeping porches; 5 heated garages; inc. $8,100; barg.; no agts. 6410 Glenwood-av. Briargate 7219.

FOR SALE—12 APTS., 2 BLKS. FROM Lincoln Park; rent $9,840; price $65,000; must be sold. [L.] W. A. BOND & CO., 25 N. Dearborn-st.

FOR SALE—NEW 6 RM. 3 APT. ON FARragut nr. Lincoln-av. All imp. in and pd. Well financed, and liberal terms to resp. buyer. Address P J 524, Tribune.

FOR SALE—2 APT. BLDG., NR. LOYOLA "L." 5 and 6 rms., 2 car garage; $18,000 for quick sale. Small down paymt. See BRENNAN, agt., 1418 Howard. R. P. 9400.

FOR SALE—GOOD 6 APT. BLDG., E. F. east of "L," nr. lake and Sher.-rd. Will take less than 6 times rent for quick sale. BRENNAN, agent, 1418 Howard, R. P. 9400.

FOR SALE—32 FLATS, 2 STORES, NEW, N. S.; all rented; 1st mtg. only; pr. 5¾ times rt.; no brokers. Address T D 94, Tribune.

FOR SALE—HI. GR. NEW 3 APT. BLDG., 7 rms., 2 baths, tile kit. and bath; rent $180. Apt. 7358 N. Seeley. Ph. R. Pk. 6325.

FOR SALE—NEW COR. 9 APT., 4-5 RMS.; 100% rented; only 1 mtg.; need $7,000 cash. Inq. 4528 N. Robey. Longbeach 8464.

FOR SALE—OR TRADE; NEW 54 APT.; L. steam, bus transportation; 1 mtg. Inq. 4528 N. Robey. Ph. Longbeach 8464.

FOR SALE—MOD. 2 APT., 6-6 AND BREAKfast rm., hot wtr. ht.; builder's home; need cash. 6028 N. Fairfield. Briargate 1874.

FOR SALE—MOD. RAV. COR., 12 FLAT bldg.; price $50,000; mortgage $27,000 st.; want smaller, some cash. Ard. 0774.

FOR SALE—HIGH CLASS NEW 3 APT. bldg., 6 rms., good trans., 3 car garage; price reasonable. Briargate 5757.

FOR SALE—MUST SELL MY MODERN 2 apt., 5 rms. and slpg. porch; h. w. heat; garage; bargain. Ravenswood 2550.

FOR SALE—NR. BELMONT-LAKE, 3 APT., sun par.; $27,000; rent $3,650. Div. 3317.

FOR SALE—8 FLAT COR. BLDG., $60,000; mtg. $36,000. What have you? L. B. 6686.

FOR SALE—2 APT., 2 CAR GAR., OIL HT., 37½x125. Edge. Nr. L. 5717 Magnolia.

FOR SALE—2 FL. BRK., MOD. 5-5; ALSO 2 car ga. 6200 N., nr. Glenwd. Shel. 7403.

REAL ESTATE FOR SALE.

APARTMENTS—NORTH SIDE.

INSPECT TODAY.
UNUSUAL OPPORTUNITY.
In modern brick 2 flat on Winthrop-av.; 5-5 rms., 30 ft. lot; cut to $16,500 for immed. sale; nr. Edgewater Beach hotel; terms. Brand new 6 apt., 5 rms. and breakfast rm., 4 car gar.; tile walls in bath; every up to the minute appointment; nr. Lunt and Rockwell; $60,000 bldg. now $54,000; unusual terms.
The finest 3 flat to be had; 6 rms., 3 car gar., tile walls bath and kitchen; beaut. layout; on Fairfield-av., s. of Devon; $4,500 cash will handle.
On Claremont-av.—your ideal 3 flat, 6 rms. each, 3 car gar.; fine substantial bldg.; excel. neighborhood; can make you wonderful deal. KNAUER & CO., 2344 Devon. Sheld. 0100.

Opp. Yacht Harbor-Sher.-rd.
New bldg., 425-39 Aldine-av. South Side St.
24 Apt. Bldg., 4-5-6-7 R., 2 and 3 Baths.
New Gen. Electric refrigeration, canvas walls, 2 boilers, vapor heat, incinerators, filtered water.
136x166 Ft. Permanent Easements.
Mtg. $220,000, 5¼%, paid up to 1930. May. Peter F. Reynolds, owner, 8 S. Dearborn-st.

BRIAR PLACE.
High class 3 apt. bldg., English basmt.; each apt. has 6 rms. and 2 baths; new and mod.; 3 car gar.; south exposure; fine home with good income; 1st apt. available now; might consider good business property in trade. Call Mr. Overlock, Superior 1131.

BUYERS, ATTENTION.
Death in my family causes me to offer for a quick sale my 15 apartment Ravenswood corner. Best of transportation. Well financed. Only $6,000 cash needed. Will trade for 2 or 4 apartment building. Address S H 136, Tribune.

FOR SALE—31 APT. IN CHOICE LAKE View location. Good transp. and shopping center. Mtge. $96,000; income $23,430; low price only $155,000. Will accept smaller improved or good vacant in trade. ARTHUR KRUGGEL & CO. LONGBCH. 5531

BEST BARGAIN—2 APT.
Lake View, blk. L, surf., 6-7 r., h. w. ht.; ofc. in basemt. suit. for dr.; 2 car brk. htd. gar.; gd. income; sac. for $16,000, cash $4,300, bal. $50 mo. Owner, R. Wall, Ardmore 1810.

FOR SALE—CRESCENT-PL., 6 APT., E. OF Sheridan-rd., 6 rms., 2 baths, sun par.; 55 ft. lot; 1st mtg. $31,000, 6%, 4½ yrs.; price $52,500 for quick sale.
W. H. MULHOLAND & CO.,
717 Sheridan-rd. Buckingham 3060.

APARTMENTS—N. W. SIDE.

ONLY $1,000 CASH
needed to buy this 2 flat nr. Armitage and Crawford-avs., 5-5 rms.; furnace heat 1st flat; oak finish throughout; large attic and basement; 29 ft. lot; 2 car gar.; street and alley paved. Price $10,500. Call at 3717 Armitage-av. or ph. Spaulding 4280.
CHAS. JARCHOW, REALTOR.

FOR SALE—NEW MOD. 6 FLAT, 5 RMS., glazed slp. porch.; 4 car br. gar.; near Kimball L; price $47,500; terms; owner. E. N. LINN, 5200 N. Kimball. Irving 4011.

FOR SALE—INVESTMENT AND HOME, 4 flat, 2 5s and 2 4s, on Ridgeway, nr. Lawrence; h. w.; fully rented; sacri. price $25,-000, cash $5,000. Pensacola 7582. No agents.

6 Apt. Bargain—All Rented.
5440 N. Christiana-av., stm. ht., 6-4s, 5 car brk. gar.; ownr. must sell. Sheldr. 9634.

FOR SALE OR TRADE 6 FLAT ON ADDIson. Apply at 4646 Addison-st., 1st apt., this week.

FOR SALE—4815 CORNELIA, 4 APT., HOT wtr. ht.; 1 6, 1 5, 2 4s; may consider trade for vacant or smaller. Owner, Briargate 1874.

FOR SALE—MODERN BRK. 2 FLAT, FURnace, 2 car garage, $1,500 below value. H. C. KOPP, Lombard, Ill., for terms.

FOR SALE—2 APT., BRK., 5-6 RMS., H. W. ht., lot 30x125; 2 car gar.; glzd. pchs.; only $13,500; cash $3,000. Ravens. 8012.

FOR SALE—PRICE $14,500, BRICK 5-5; new mod.; h. w. ht.; street paid; nr. Kostner and Wilson. MANON, 4915 Irving Pk.

FOR SALE—2 FL. FR., 5-5, $11,000; $4,-250 ch., bal. mo. Avon., nr. Cen. Pal. 0939.

APARTMENTS—WEST SIDE.

FOR SALE—113-119 S. PAULINA, BRK. 12 flat on 80 ft. lot; alleys side and rear for light and air; good investment now and a great future; see it; price for next 10 days $39,000; easy terms or trade for mtge. G. H. SCHNEIDER & CO., owners, 10 S. La Salle. Franklin 3302. [Prescott.]

FOR SALE—BARGAIN, 1330 S. TALMAN-av., nr. Ogden-av., 2 press. brick bldgs., 1 5-5-6 rooms, 1 4-6 rooms, stove heat, gas, elect., bath; lot 50 feet wide; for quick sale, $13,000; half cash. L. J. DIENDEAU, 3147 W. 16th-st. Rockwell 5840.

FOR SALE—2659 W. LAKE-ST., TWO FLT. frame, 5 rms. each, and ba.; pri. clear; sell or trade. Rents $720 year. HOBBS & GRUBB, 446 E. 47th-st. Atl. 4610-11-12.

FOR SALE—3940 GLADYS-AV., 2 FLAT, 6-7 rms.; h. w. ht.; mod.; lg. lot; 1st fl.

BUSINESS PROPERTY—SOUTH.

FOR SALE—AS MANAGER OF SEVERAL trust estates which must liquidate I am instructed to sell immediately the following parcels:
8749-51 S. State-st. in double section line block.
835 East 75th-st., near Cottage Grove; 3 stores, offices and apartments.
See them and make an offer. No trades. Cash or good mtge. paper only will be accepted. Reasonable term granted.
E. M. MILLER,
PLAZA 2600.

FOR SALE—3 STORES ON E. 75TH-ST., NR. South Park-blvd.; all rented; annual rent $2,100. A straight $10,000 1st mtg. to run for 5 yrs. Will take $5,000 cash, bal. in trade or 2d mtg. Lot alone worth $16,000. Will take $21,000 if sold at once. Owner needs money. Address N A 480, Tribune.

BUSINESS PROPERTY—NORTH.

Investors and Builders.
For Sale—In growing Lake View hotel dist. at ground value, old imprvmts., business cor. on Broadway, 2 stores, 4 flats and garage; rental $8,160 yr.; pr. $67,500; cash $12,000. Anderson, Ardmore 1810.

BUSINESS PROPERTY—N. W.

FOR SALE—LEAVING FOR EUROPE, MUST sell bldg., 2-5 rm. flats, 2 stores; one store vac. for buyer; H. W. H.; 3 car garage; bargain. 3511 N. Central-av.

BUSINESS PROPERTY—WEST SIDE.

TRANSFER CORNER
For sale—west side transfer corner, good old improvements, stove heated, all rented to good tenants. Six stores, four flats, one office, with graduated leases. Small mtg. runs to 1931. Price $60,000. Might take part trade for equity. Broomell Bros., Main 1402, 247 Conway Bldg.

FOR SALE—W. MADISON-ST., NR. WESTern, large 2 sty. and bsmt. brk. bldg.; lot 48½x267; special price. [L.] W. A. BOND & CO., 25 N. Dearborn-st.

FOR SALE—MADISON-ST. COR., 191X125, space for bldg. 100x125; also 5 stores and 10 flats; rent over $21,000; liberal terms. Address F J 210, Tribune.

FOR SALE—2 STORY BRICK STORE, W. rms., fl., office; barg. 5719 W. 22d-st., 2d.

HOUSES—SOUTH SIDE.

Beautiful Michigan-av.
Residence near 51st-st., 11 rooms, hot wtr. ht., hardwood throughout; 2 baths; 3 lavatories; 2 car garage. Clear, $5,000 cash, bal. 1st mtge. Pr., $16,500. Mr. Scherer. H. J. COLEMAN & CO., 1705 S. State-st. Drexel 1800.

N. W. Cor. 76th-st.-Perry-av.
6 rm. bung., tile bath; 2 car gar.; exceptional layout and built; h. w. ht.; finished attic; price $13,500; easy terms.
CARROLL, SCHENDORF & BOENICKE, 739 E. 79th-st. Mr. Snyder. Vincen. 8000.

SOUTH SHORE BUNGALOW
37 ft. corner pressed brick, 6 rms., glazed porch; ideal location; price right at $16,000; terms $5,000 cash.
J. L. HESS,
2257 E. 71st-st. Midway 0050.

5 ROOMS AT $8,250.
On 30 ft. lots; 1 blk. to R. I. 91st sta. and surface. Very attractive layout; big bedrooms; tile service porch; steam ht. At your terms. KEYS AT WHITE & CO., 9437 S. ASHLAND-AV. BEVERLY 8286.

FOR SALE—5 ROOM BUNGALOW ATTRACtively arranged; bookcases, cabinets, natural fireplace; excellent transp. and school facilities; located in select Sheldon Heights residential district; garage with side drive; lot 40x125; reasonably priced. C. H. TURNER, 11212 Union-av. Pullman 7173.

6 R. Bung., H. W. Ht., $8,950
New; oct. s. par. front ent.; 58 ft.; bldg. nr. R. I. sta.; oak; glazed r. por.; imp. pd. for; s. of 79th; tms. Agts., don't ans. Ph. Republic 8917.

FOR SALE.
$45 per mo., int. included, 4 and 5 rm. houses. Wm. B. Walrath, 123 W. Madison.

FOR SALE—BEAU. SO. SHORE 6 RM. BRK. bungalow, slp. sun rm., near schools. Owner, 8051 Chappel-av.

FOR SALE—PAXTON-AV., 5 R. BRK. BUNG., $8,200; $750 cash, $65 mo. Sag. 2238.

HOUSES—SOUTHWEST SIDE.

$250 DOWN,
$65 a mo.; 5 rm. brk. bungalow, Gage Park. For particulars phone Hemlock 8361.

HOUSES—NORTH SIDE.

FOR SALE—7 RM. MODERN HOUSE, EAST of Greenview in R. P. Price $22,500; make a fine home at cost of lot only. BRENNAN, 1418 Howard. R. P. 9400.

FOR SALE—NR. LINCOLN PK., SEVERAL bargains, 8 to 30 rms., with large lots. CROWE BROS. & CO., Dearborn and Chicago. Superior 3700.

FOR SALE—5 RM. BRICK BUNGALOW; hot water heat; 2 car garage; by owner. 6428 N. Fairfield. Sheldrake 2298.

FOR SALE—BELDEN-AV., EAST OF FREmont; 10 rm. stone front; furn.; $15,500; $3,500 cash. W. J. Boyd, 140 N. Dearborn.

REAL ESTATE FOR SALE.

HOUSES—NORTH SIDE.

FOR SALE—GOOD 12 ROOM HOUSE, HOT water heat, 2 baths, running water in most rooms and in excellent condition; ½ block from Lincoln Park. Financed for 2 yrs. at 6%. Furniture on 2 floors might be included. $10,000 cash required. Broomell Bros. Main 1402.

2129 SEDGWICK-ST.
14 rm. residence; 34 ft. lot; $5,000 cash needed. PELC & CO., 1838 Larrabee-st.

FOR SALE—7 RM. EDGEWATER HOME, oil ht., slp. porch, brkfst. nook; real buy, $13,500. Carl Wolf, 3266 N. Clark.

HOUSES—NORTHWEST SIDE.

ONLY 1 LEFT
in Portage Park, new 5 rm. brk. bungalow, steel construction; fireplace, glazed porch; paved st.; good trans.; only $7,950; cash $1,000; also 6 rm. bungalow, lot 37½x125 ft.; garage; only $6,000; cash $500. ADVANCE REALTY CO., 4916 Irving Park.

Biggest Bargain in City.
3 room frame house near Irving Park-blvd. Built on business lot. House 1 year old. Not a garage house. Price $2,700; $200 cash. Bal. like rent. $30 per month. VOLK BROTHERS. 5555 BELMONT-AV.

AN OPPORTUNITY.
Large brick bungalow, h. w. ht., all 5 rms. large and light; living room 15x23; glazed rear porch; choice neighborhood; good trans.; priced for quick sale, $10,500. RALPH H. BEESLEY, 4219 Irving Park-blvd.

EXCEPTIONAL BUY.
Attractive new 5 rm. brick bung. facing park; large rms.; h. w. heat; real firepl.; 2 blks. to depot; $6,950; $1,000 cash.
WM. EDGAR & CO.,
6740 Northwest-hwy. Newcastle 2202.

FOR SALE—4 RM. FRAME HOME FOR $6,-000; stove heat; 1 car garage, chicken house, street paved; only $1,500 cash, bal. to suit.
WATSON BOND AND MORTGAGE CO.,
5624 Irving Park-blvd. Pen. 3900.
Branch office, 5525 Belmont-av.

WILL SACRIFICE.
We will sell for $2,560 our small cottage on large lot; paving and other improvements paid in full; terms, $300 cash, $30 a mo. Address O F 490, Tribune.

FOR SALE—5924 LAWRENCE, 5 RM. BRK. bung.; furn. ht.; fpl.; lge. bedrms., closets; tile bath, pantry; oak trim thruout; worth $8,000; sac. $7,700; $1,000 c. See today.

FOR SALE—BUNGALOW, 5 RMS., LARGE attic, h.-w. ht., glazed porch, garage, close to school and trans., all impr. in. Edison Park. Must sell. Address S H 545, Tribune.

FOR SALE—$3,900, $200 CASH, NEW 4 r. home, bath, cement base., bkfst. nook. MEHAN-MALONE, 6407 Irving Park.

FOR SALE—SPANISH STYLE BUNGALOW; $8,500; only $1,000 cash, balance like rent; no brokers. Address P B 504, Tribune.

FOR SALE—$2,000 LOSS; 5 R. BK. BUNG., s. pch.; oil ht.; 2 gar. 4058 Lawrence.

HOUSES—WEST SIDE.

$500.
Dandy new brick bungalow! 1¼ blocks from "L"—fine residential district. I am the owner and can arrange terms. I will not accept a trade of any kind. Address T T 105, Tribune.

FOR SALE—MOD. 9 RM. BRICK HOUSE, Jackson, near Western; only $8,000. MADDEN BROS., 140 S. Dearborn-st.

VACANT—SOUTH SIDE.

FOR SALE—
As manager of several trust estates which must liquidate I am instructed to sell immediately the following parcels:
S. Side of 75th-st., bewn. Prairie and Calumet.
N. E. Cor. 89th and Stony Island.
S. E. Cor. 95th and Yates, double section.
S. W. Cor. 79th and Artesian.
N. E. Cor. 88th and Ridgeland.
See them and make an offer. No trades. Cash or good mtge. paper only will be accepted. Reasonable term granted.
E. M. MILLER,
PLAZA 2600.

FOR SALE—LOT BARGAINS.
Throop-st., near 93d, 3 lots, $75 foot.
Ada-st., near 92d, $80 foot.
Loomis-st., near 94th, 35½ ft., $82 foot.
Rock Island trains, Ashland cars, new school. BARTHOLOMEW O'TOOLE, 8941 Loomis-st.

SECTION LINE CORNER
38x124, one block from Ewing-av. at 111th-st. Owner needs money; will sacrifice for $1,500 cash. Ph. F. J. ZINS, Frank. 0929.

FOR SALE—CHOICE RESIDENTIAL LOT nr. 74th and Oglesby; being sacr. at $50 ft. under its value; a real buy.
J. A. MALOOLY & CO.,
6824 Stony Island-av. Hyde Park 2145.

FOR SALE—SOUTH PARK WAY, NR. 26TH, a fine advertising site at $275 per foot. W. H. BOWERS & CO., Calumet 0983. 6 E. 31st-st., n. e. cor. State.

FOR SALE—LOTS NEAR BEVERLY HILLS, only $690. FRANK DE LUGACH, Owner, 9349 S. Western-av. Ph. Beverly 8300.

FOR SALE—RACINE-AV., 175X120, IMPD. pd. except paving; $45 ft.; terms. L. FICKLEN & CO., 1760 W. 95th-st.

FOR SALE—30 FT., 6536 S. HONORE; PVD. alley; cash $1,500. Rand. 2929, STREIT.

VACANT—SOUTHWEST SIDE.

FOUR 30 FT. LOTS.
All improvements in and paid for, including street paving; price $3,200.
A. W. KOMAREK & CO.,
63d-st. and Central. Prospect 0644.
63d-st. and Cicero-av. Republic 4256.
Cicero and Archer-av. Virginia 1730.

BELOW ACREAGE PRICE.
65 lots, nr. 79th-st., at 5400 W., $135 each. TITLE CLEARANCE BUREAU, OWNERS. 133 W. Washington. Franklin 1158.

FOR SALE—VACANT 50 FT. ON TROY between 65th-66th. Bargain, $6,500. All cash. Call Enevold. Hemlock 4900.

FOR SALE—50 FEET NEXT TO DOUBLE section line, corner of 55th-st. and Crawford-av.; bargain. Address P B 502, Tribune.

FOR SALE—2 60 FT. CORS., 49TH AND Keating; best offer; 1 or both. Sup. 6002.

VACANT—NORTH SIDE.

BARGAIN APT. SITE.
2¼ blks. from Morse-av. "L" station; owner will sell for less than market price; wants quick action. Call C. W. Adams.
BAIRD & WARNER, Inc.,
1349 Morse-av. Rog. Pk. 1856.

FOR SALE—CHOICE SITE, LUNT-AV., E. of Ridge; cor. alley; 62x172x165, with frm. cottage; also alley in rear; bargain at $35,000. E. G. PAULING & CO., 5 N. La Salle.

$65 CASH
and $10 per mo. will buy a Howard-av. apt. lot for only $865 if taken at once; no brokers. Sunnyside 8066.

FOR SALE—6035 N. ROCKWELL, 90X125, ripe for bldg.; out of town owner wires take best offer; bring your check book. Mr. Kern, 1520 Devon. Sheld. 8603.

FOR SALE—6340 LAKEWOOD-AV., DANDY lot for 3 apt., bargain, $7,500. Owner, Sheldrake 8602.

FOR SALE—MY 33X125 FT. APT. LOT, 3 blocks to trans.; bargain; $1,195; $300 cash needed. Address M L 160, Tribune.

VACANT—NORTHWEST SIDE.

BARGAIN CORNER,
HARLEM AND ROSCOE,
110½x127½ Feet.
All Improvements in and Paid For.
$200 A FOOT.
Easy Terms.
Address M J 340, Tribune.

A REAL BUY.
DON'T OVERLOOK THIS ONE.
Crawford-av. business corner, 40x125, opposite intersection. The best buy in Chicago if you are looking for a good investment; price $11,500, cash $2,875, bal. in 4 years. Address J L 276, Tribune.

FOR SALE—HAVE 90 FT. APT. LOT IN REstricted N. Monticello-av. Cannot handle assessments for improvements now in. Paving this spring. Wonderful buy for builder or investor; $1,400 cash will handle; will deal only with principal; no broker. Address N A 57, Tribune.

MUST SELL
My lot near Irving Park; paving, city water, other improv., all paid in full, for $1,400. Will take $350 cash, bal. payments to suit. Address N M 52, Tribune.

SACRIFICE
My apt. lot on No. Lawndale; improvements and paving in now; excellent location; big future value; $450 cash will handle; no brokers. Address M S 571, Tribune.

FOR SALE—IF YOU CAN DUPLICATE THIS lot for $1,500 more than I am asking for it—don't buy. 50x125 business lot; sewer, water, sidewalks, street, boulevard lights in and paid for. $80 per foot. No brokers. Address P S 149, Tribune.

FOR SALE—AN UNHEARD OF BARGAIN. $179 cash, few dollars monthly, will purchase 35x125 choice residence lot. Improvements in and paid for. Good transportation. No brokers. Address K H 118, Tribune.

FOR SALE.
2 33-ft. lots, $825; $200 cash, balance to suit. Address T T 102, Tribune.

FOR SALE—33 FT. CORNER ON GRACE-st.; paving paid, front and side; price $1,600; must have $300 cash, bal. $30 a mo. Address N S 51, Tribune.

FOR SALE—LARGE 50 FT. LOT IN BUILT up section on N. W. side for $600, need $200 cash, bal. 3 yrs. Address N N 51, Tribune.

BUILDERS, ATTENTION.
We have a few lots for sale very reas. Belpark Realty Co., 4821 Belmont.

FOR SALE — MY 50 FT. BUS., DOUBLE full sec. blk.; imp.; 3½ blks. L; quick sale, $80 ft.; easy terms. Address O 433, Tribune.

FOR SALE—MY 45 FT. ON ROSCOE-ST. for $1,300, terms $115 cash, $16 a mo. Address M H 65, Tribune.

FOR SALE—30 FT. LOT, ST. LOUIS, NR. Rosemont, $2,000. Longbeach 8190.

REAL ESTATE FOR SALE.

VACANT—WEST SIDE.

BUILDERS!
SHARP REDUCTION TO CLOSE ESTATE.
30 fully improved building lots, paved streets, assessments all paid, restricted; surface and rapid transportation; will divide. Address T T 101, Tribune.

FOR SALE—BARGAIN, LARGE COR. APT. site; sound and restr., high class neighborhood; 2 blks. exp. L sta.; impr. in; terms. Address S H 86, Tribune.

HERE'S A BARGAIN.
Lot 25x125, 371 N. Crawford-av. Price $2,500, or best offer. Phone Central 6766.

REAL ESTATE—MFG. PROPERTY.

2 Story Factory Building.
3737-39 BELMONT-AV.
13,000 sq. ft. floor space and 15x125 ft. vacant adjoining. Excellent condition. Bargain. Reasonable terms.
ROSENBERG & LURIE,
178 W. JACKSON-BLVD. Wabash 6589.

ONE STORY FACTORY,
25x130, and mezzanine office, building under construction, Larrabee at Elm; sell or rent; arrange plans to suit tenant. KENNIS BRANNOCK, 207 W. Chicago-av. Superior 8252.

FOR SALE — OPPORTUNITY; UNUSUAL bargain; 32,500 sq. ft. of conc. spkld. bldg. near team tracks; PRE-WAR PRICE for immed. action. Randolph 2311.

FOR SALE — FACTORY SITES ON RAILroad switch; low prices to close account. CALLISTUS S. ENNIS & CO., 35 E. Wacker.

FOR SALE—151,000 FT., OR DIVIDE, B. & O. C. T. Ry., nr. L sta.; paved street; 50c. CHANDLER & MONTAGUE, Randolph 1828.

FOR SALE—FINE MODERN BLDG., 19,000 sq. ft.; bargain. Franklin 4860.

FOR SALE—BELMONT-AV.; LGT. INDUST. site; 90x125; $14,000. Owner, Bitt. 0084.

REAL ESTATE—OAK PK., AUSTIN.

W. H. WRIGHT & CO.
Owner, moving east, MUST SELL—will take VERY LOW TERMS on this lovely 6 rm. STUCCO HOME. Large living rms. French doors to dining rm. Pretty kitchen. 3 GOOD CHAMBERS and SLEEPING PORCH. Extra toilet and lav. 1st floor. HOT WATER HEAT. Landscaped lot. 2 CAR GARAGE to match house. Among other fine homes. Will take $14,000. Some buy!
TRY "WRIGHT" SERVICE.
WANT YOUR ROOMS ALL ON ONE FLOOR? See this 5 rm. BUNGALOW with both SUN PARLOR and SLEEPING PORCH. Landscaped lot with hedge, trees, shrubs. 1 CAR GARAGE. Price $10,500. Low terms.
AUSTIN OFFICE—5613 W. LAKE-ST.
Phones—Austin 0681, Euclid 833.
OAK PARK OFFICE—837 S. OAK PK.-AV.
Phones—Euclid 5755, Austin 1856.
W. H. WRIGHT & CO.

FOR SALE—SPLENDID STUCCO RES. south of Chicago-av. Canvassed liv. rm. and music room. NATURAL FIREPLACE. Beautiful din. rm., south exposure. 4 LOVELY BEDR. with cross ventilation. LARGE SLEEPING PORCH. Tile bath. H. W. HEAT [Kleen heat, oil burner]. Lot 45x175. 2 car garage. Only $18,000.
F. A. HILL & CO., INC.,
5636 W. Lake-st. Aus. 0131. Eucl. 133.

THIS IS ALMOST FREE.
Brk. bungalow, 5 rms., firepl., bkcs., tile bath, full flrd. attic, lg. bsmt.; ask about our price and terms, because there is
NO DOWN PAYMENT.
G. F. McNAMEE,
5929 Roosevelt-rd.

FOR SALE—WELL CONSTRUCTED 8 RM. CENTRAL AUSTIN HOME. All cheerful rooms. Large kitchen with TILE WALLS. 4 bedrms. TILE WALLS IN BATH. Furnace heat. Building in GOOD CONDITION. Lot 41x171. Conv. to LAKE-ST. "L" STA. and WASH.-BLVD. BUS. Price $18,000. Terms.
F. C. PILGRIM & CO.,
5637 W. Lake-st. Austin 1680—Euclid 380.

FOR SALE—ELABORATE O. P. BRK. BUNgalow; Spanish tile roof; conv. to transp.; 7 rms., 2 baths and clubrm.; built for permanent home; owner leav. city; loc. S. W. cor. Jackson-blvd. and Humphrey-av., 1 blk. to Columbus Pk. Bargain $30,000. Shown by appt. Bellock & Co., Excl. Agts., 4 Madison-st., Oak Pk. Austin 9346. Euc. 1519.

MRS. R. C. DAVIS.
FINE BRICK BUNGALOW, TILE ROOF, 6 good sized rms., open firepl., TILE WALLED KITCHEN AND BATH; stairs to spacious attic; H. W. HT.; 2 car gar.; FRIGIDAIRE; N. Oak Pk.; price $14,800.
401 South-blvd., O. P. Mans. 1317. Euc. 262

MRS. C. J. VAN DOREN.
Beautiful BRICK COLONIAL, on a corner in Oak Park. Only 2 blks. from Lake-st. "L." 4 BEDROOMS. H. W. heat. 2 BATHS. 1st fr. lavatory. 2 car brk. garage. $27,000. 415 South-blvd., O. P. Euc. 8948. Mans. 6040.

VACANT, $1,450.
Lot 30x125 on Maple-av. just north of 22d-st. This lot is worth $2,500. Owner must sell and will sacrifice for $1,450. T. A. HOLM & CO., 905 S. Oak Park-av. Austin 8735. Euclid 905.

LOOKING FOR A BARGAIN
IN 2 FLAT? CONSID. THIS: PR. $12,000; 5 and 6 rms.; oak trim; 2 separate heating plants; choice residential loc., close to trans., churches, schools. Only $3,000 cash req'd. C. W. BURGMANN CO., 523 S. Cicero-av.

FOR SALE—NEW MODERN 12 APT., 1228-1230 N. Austin-blvd., 6 3s and 6 4s, all rented; income $11,500; Kewanee boiler; large lot; cash required, $20,000; bargain. Owner 1st apt. Village 5925.

CYRIL R. COOK.
Beaut. 3 and 6 apt., 6 rms., 2 baths ea. flat. 5132 Madison-st. Austin 5696.

FOR SALE—NEW BRK. BUNG., 7 VERY large rms., 2 bedrms., bath, shower on 1st; bedrm., lav. on 2d; fireplace, Frigidaire; tile roof; 2 car gar.; $21,000. Mans. 1008.

FOR SALE — HIGH GRADE 2 FLAT NR. Chicago and Central-avs., on a 37½ ft. lot, 5 rms. each; 2 ht. wat. plts.; 3 car gar.; ONLY $18,000. Aus. or Euc. 1920.

FOR SALE—NEW 6 APT., NORTH AUSTIN, nr. park, high school, churches, etc. Take 2 flat or vac. in trade. Red. 0027.

REAL ESTATE—SUBURBAN—SOUTH.

Beverly Hills.

EDWARDS' FINE HOMES.
Individual, beautiful; a home for every purse. 9850 Hoyne, 9820 Hamilton, 10033 Irving. E. H. Edwards, ph. Keystone 9134.

8347 THROOP-ST.
7 rm. Eng. res. of distinctive design; tile wall bath, h. w. ht., etc. Reas. terms. Beverly 7900 for key.

FOR SALE—100 FT. HALE, APT. $100 FT. 100x245, Longwood, E. front ... $95
50x148 101st-pl., wooded ... $130 ft.
75x180 Robey, 92d-93d ... $135 ft.
BROWN & CO., 1829 W. 103d. Bev. 7620.

FOR SALE—7 RM. FRAME RESID. ON Longwood-dr.; natural firepl., oak trim and flrs.; 50 ft. lot; a barg., $11,500; terms. BURNS & SCHALLERER. Beverly 9820.

FOR SALE—4 LOTS, 31X125, NEAR WESTern-av., all impts. in; $925 each, to be sold as one. $1,000 will handle. Exceptional value. Address M L 167, Tribune.

FOR SALE—HOYNE-AV., S. E. COR. 93D, 107x179 ft.; will divide; $110 ft.
J. WM. HOWARD & CO.,
10 S. La Salle. 1767 W. 95th-st.

FOR SALE—GOOD OPPORTUNITY FOR builders; 40x125 lots; can build 3 flats; all impts. in; plenty activity in this district. Address N B 52, Tribune.

FOR SALE—BARGAIN, ON RIDGE, 6 RMS., old English interior; 50x168. MAXWELL, 11844 S. Western-av. Beverly 8531.

FOR SALE—A BARGAIN, 6 R. BRK. BUNG., just blt., mod., h. w. ht.; wide lot; mtg. $6,500, 5 yrs.; $2,000 cash. Yards 0807.

Blue Island.

FOR SALE—3 RM. HOME, DOOR BED, GArage, 51½x180; sewer, water, gas, electric; 35 min. loop; $2,500. Blue Island 711-Y-3.

Miscellaneous.

FOR SALE—WILL SACRIFICE LARGE 120X150 ft. building site on impr. avenue near Lake Michigan, 4 blocks to new $350,000 bathing beach, walk to Shore Line Electric station; $500 cash and $20 per mo. will handle. Total price $1,675. Will accept good security as part payment. No agents. Address F T 128, Tribune.

2 ACRES, $850.
REAL BARGAIN.
Look at this at once, 1 block from paved highway at 135th-st. Easy payment. Write for information. Address T A 101, Tribune.

FOR SALE—COTTAGE, LARGE LOT, ELEC., water, etc.; I. C. sub.; $150 cash, $30 mo. John R. Robertson & Co., 35 N. Dearborn.

REAL ESTATE—SUBURBAN—S. W.

REAL BARGAIN.
4 ACRES, $1,700.
Adjoining city limits; 35 min. from loop. Ideal for chicken farm. Close to schools, stores, etc. Easy payments, only one piece; act quickly if interested. Address T P 201, Tribune.

REAL ESTATE—SUBURBAN—NORTH

Deerfield.

FOR SALE—MY 40 ACRES, ALL IMPTS.; need $20,000. Address O 435, Tribune.

Evanston.

FOR SALE — SPLENDID BUY, NORTH Evanston nr. steam transp., 8 rm. stucco resid., with sun pch., bkfst. pch., slp. pch.; 2 car garage, driveway; all in beautiful condition on wooded lot. One of our best buys at $24,000.
HOKANSON & JENKS, INC.,
513 Davis-st., EVANSTON. Greenleaf 1617.

COLONIAL TYPE HOME.
Unusually well constructed, new brick veneer colonial with 7 large, beautiful rooms, 4 large bedrooms, 2 tiled baths, extra lav.; lot 60x221, located in new section. Call for particulars.
JOHN F. HAHN, INC.
1623 Sherman-av. Univ. 2382. Rg. Pk. 5116.

FOR SALE—HOMES ON NO. SHORE. MRS. FULLER, 522 Davis-st. University 6860.

Highland Park.

FOR SALE—AT SAC. NEW 6 RM., SUN P., gar., mod. home; also choice wooded res. lot; terms. P. O. Box 43, Highland Park.

FOR SALE—HOMES AND HOMESITES OF the better class, splendidly located; terms. Address N L 238, Tribune.

FOR SALE—55X168 FT., PVD. STREET, water, $37 a ft., easy terms; near express station. Address N A 222, Tribune.

REAL ESTATE—SUBURBAN—NORTH

Glencoe.

FOR SALE—HOUSES AND VACANT PPTY., all North Shore suburbs. FREDERICK B. THOMAS & CO., Winnetka and Chicago.

Ravinia.

FOR SALE—40 FT. RESIDENCE LOT, 2 blks. south Ravinia station; $1,250 cash. DUNN, Rogers Park 0611.

Wilmette.

FOR SALE—SUBSTANTIAL 7 RM. HOME, central east loc.; near schools, churches and transp.; 4 bedrms.; h. w. ht.; car. and drive; fine lot, 50x200; many shrubs, perennials, trees; splendid buy at $20,000, terms.
R. M. JOHNSTON CO.,
Opposite L Terminal. Phone Wilmette 68.

FOR SALE—NEW BRK., STONE TRIM. AND entrance, 2 blks. from the lake; 3 lg. bedrms. and slp. porch, 2 colored tile baths and ex. lav.; lg. liv. rm. with fireplace, glazed brkft. por., 2 car gar. to match home; a bargain for quick sale.
WILMETTE REALTY CO.,
513 4th-st. Wilmette 192.

FOR SALE—WE HAVE SEVERAL ATTRACtive new 5, 6, and 7 room brick houses and bungalows, tile roofs and tile baths, $15,000 to $30,000. Easy terms. EDDINGTON & ALLEN, INC., End "L," 410 Linden. Phs. Wilm. 407-408.

FOR SALE—OR WILL RENT, 7 R. HOUSE, lge. sun pch., 4 slp. rms., tile bath, oil burner, gar., close to schls. and transp., near lake. Phone Wilmette 698.

FOR SALE—6 RM. SHINGLE, WATER HT., tile bath, sun pch., garage; charming, well planned home; $18,000. F. Coleman Burroughs & Co., 1157 Wilmette-av. Wil. 640.

Winnetka.

FOR SALE—BY OWNER, ALMOST NEW brk. col., 5 b. r., 3 modern baths; h. w. ht.; lg. sun rm.; wooded lot; choicest east sec.; $35,000; reas. terms. Winnetka 1470.

FOR SALE—HOMES, LOTS, CHOICE ACREage; many fine buys. See us. HILL & STONE, 543 Lincoln. Winn. 1544.

FOR SALE—7-10 R. HOMES, ACRE AND ½ acre lawns in Indian Hill Estates. BILLS REALTY, INC., Wilmette 2892.

Miscellaneous.

WOODED LOTS.
Beautiful site close to transportation, schools, etc.; $1,200; terms; no brokers. Address P B 503, Tribune.

REAL ESTATE—SUBURBAN—N. W.

Arlington Heights.

A GOOD BARGAIN.
Lot 50x125 improved ready for bldg. near high school in Arlington Heights; short walk to sta.; near new golf course, polo and racetrack, where values are now rapidly going up; investigate. Address K B 235, Tribune.

FOR SALE—BARGAIN, 3 ACRES WITH 100 feet facing concrete state road. Will sell for 1-3 of value. Need $450 immediate cash. Ideal for raising chickens or gardening. Walking distance to sta. and school, 32 min. to loop. Will sell part or all. Address K O 208, Tribune.

Palatine.

FOR SALE—OUR 129X192 FT. LOT, 4 blks. to sta. in best sec. Palatine; improvements in; will sac. for $1,600 if can get $400 cash at once; take $20 mo. on bal. Address P L 462, Tribune.

Park Ridge.

English Type Residence.
Natural fireplace; studio living rm.; tile bath; two sleeping rms. with space for two additional rms. upstairs; large rooms; unique brick work; building under construction. Lot 53x172. Good location. $13,500. Terms.
FRED I. GILLICK,
Phone Park Ridge 777.

MUST BE SOLD IMMEDIATELY.
Fully improved lot; beautiful surroundings; one of the finest locations in Park Ridge; price $1,750; will give terms to responsible party; no brokers. Address M D 501, Tribune.

FOR SALE — TO SELL IMMEDIATELY, have a 50 ft. lot in a good residential section of Park Ridge; will sell for $1,000 if taken at once; buyer must have $200 cash; will take balance at $12 per month. Address N M 53, Tribune.

If You Want the Biggest
bargain in Park Ridge, call Central 5724; leaving city; must sell 100 ft. res. lot, wooded; priced way below actual value.

FOR SALE—RES. LOT, 50X135, ON MERrill-av., near Cherry; $2,600; terms.
BOLTEN-McKEE REALTY COMPANY,
3 South Park-av. Phone Park Ridge 566.

FOR SALE — DES. HOMESITE; REAS. price; terms. Address O 166, Tribune.

Miscellaneous.

REMARKABLE BARGAIN.
IF YOU HAVE $50
AND CAN PAY $3 PER MONTH.
57x185 ft. home site, restricted neigh., old suburb, N. W., good transp. to Loop; price $250; good home site and better investment. Address P F 160, Tribune.

FOR SALE—MY BEAUT. WOODED 97X300 ft. corner; big trees; old N. W. Side suburb; no assessments; handy to good trans. and new highways; will sell for $1,400 if I can get $300 cash at once; will take $15 per mo. on bal. A beauty spot for a home. Write R. H. HELLEN JR., 738 Dobson-st., Evanston, Ill. Do not call.

ONLY $40 CASH
makes first payment on my lot, 40x150 ft. overlooking the beautiful Fox River at Algonquin, bal. $5 a month. Phone or write W. N. NEWLAND, 7939 Drexel-av. Phone Stewart 4004.

MODERN COTTAGE.
Only 1 block from Fox River at Algonquin; 4 rooms, bath, stone fireplace, electric light, screened porch, wonderful spring water piped into house. Bargain price $4,450. Terms. Address M D 502, Tribune.

FOR SALE—BUS. LOT INVESTMENT ON highway to the lake in heart res. dist. N. W. Side; 50x123 ft.; will sell for $450 and take $90 cash and $5 a mo.; should bring big profit this summer. Address P F 114, Tribune.

BIG BARGAIN.
100 ft. highway frontage, live stream, some trees. $362.50 will handle. Address P N 220, Tribune.

FOR SALE—RIVER GROVE, 5 RM. HOUSE, 50 ft. lot; only $4,950; payments $40 per mo., including interest. Wm. B. Walrath, 123 W. Madison-st.

FOR SALE—LG. BEAUTIFUL RESIDENT'L lot, Morton Grove, for summer resort lot or home. Address F H 267, Tribune.

FOR SALE—75 FT. COR., FACES "L" STA. Imps.; $85 ft. for quick sale. Easy terms if req. Address P N 231, Tribune.

REAL ESTATE—SUBURBAN—WEST.

Berwyn.

FOR SALE—OWNER MUST SELL 5 RM. Kellastone bungalow near 12th and Oak Park-av., 1 block to 2 schools, churches, close to stores, L and surface lines; oak trim and floors; large attic can be used for small flat; tile bath; newly decorated and painted. Price $8,300. Small payment, bal. monthly. No brokers. Tel. Euclid 7876.

FOR SALE — 2 FLAT, 5 AND 4 RMS., brick; 50 ft. corner lot; oak trim; 2 furnaces; real modern; all assessments paid; priced at $10,500 for quick sale. Address L S 76, Tribune.

FOR SALE—SACR. 2 FLAT, 5'S; SLPG. pchs., h. w. h.; prac. new; owner, Berwyn 2573R.

FOR SALE—OR EXCH.—N. E. BUS. COR. 26th-st. and 62d-ct. [Harvey-av.], 2 lots, 53x125, clear, for bung., farm, or mortg. paper. J. C. D., 5149 Belmont. Pens. 4219.

Cicero.

FOR SALE—MOD. BRK. 2 FL., 6-6, 2 SEP. h. w. plants; encl. pchs.; gar. 1830 S. 48th-ct., Cicero.

Downers Grove.

FOR SALE—WE OFFER 20 SMALL HOMES taken in trade, 3 to 5 rms., at special reduced prices from $3,250 to $6,000, as low as $200 down, many ideal for chickens. Located in Downers Grove, Westmont and Lombard. H. A. BLISS & CO., office oppos. C., B. & Q. Fairview-av. station. Ph. Downers Grove 1254.

TO CLOSE ESTATE.
On state highway, 6 blks. to Downers Grove sta., cor. lot 141x179 ft.; water, sewer, electricity, cement pvmt.; will sacrifice $15 per ft.; easy terms. Address K B 236, Tribune.

Elmhurst.

BUY NOW.
Double your money; bargain lot, 60x131 ft., in beautiful Elmhurst, adjoining the new $16,000,000 Chicago and Northwestern development. Price, $500; 20% down, bal. in 5 years. Address P S 150, Tribune.

FOR SALE—A REAL BARGAIN, 5 RMS., bath, pantry, furnace, lndry., dec., lawn, fine section, 2 blks. sta., strs., school; $6,-300; need $500 cash and bal. $55 month. Address K M 535, Tribune.

FOR SALE—SEND FOR OUR LIST OF MODern homes; all prices; attractive terms. E. F. COOKE, 124 N. York-st., Elmhurst, Ill.

FOR SALE — $8,500 FOR 5 RM. BRICK bung., 2 car gar.; only $500 cash; 2 blks. to sta.; lib. tms. W. F. Frye, 237 N. York-st.

Hinsdale.

FOR SALE—HOUSES, LOTS, BUNGALOWS.
RICHARD TODD & CO.,
7 S. Washington-st. Ph. Hinsdale 1250.

La Grange.

5 RM. BUNGALOW, $10,750.
3 blks. from school, 4 blks. to station; finest constr.; large scrnd. porch; fine liv. room; real firepl.; large floored attic; garage; fruit and shade trees. Only $2,000 cash; $80 month, including interest.
HENRY A. MILLER, Realtor.
Br off. op. Stone-av. depot. Ph. L. G. 2206.

FOR SALE—BEST SO. S. LOC., 6 RM. COlonial; 2 car gar.; large porch; wooded lot; large rooms; fireplace; $16,500.
F. D. COSSITT & CO.,
8 N. 5th-av. Phone La Grange 3580.

FOR SALE—CHOICE RES. LOT, 50X150. All imps. in. Address O 567, Tribune.

Lombard.

FOR SALE—WE OFFER 20 SMALL HOMES taken in trade, 3 to 5 rms., at special reduced prices from $3,250 to $6,000, as low as $200 down, many ideal for chickens. Located in Downers Grove, Westmont, and Lombard. H. A. BLISS & CO., 10th-St. Charles-rd., Lombard, Ill. Phone 475.

FOR SALE—MOD. 5 R. BRICK BUNGALOW; bath; oak flrs.; cement porch; furnace; lndry.; 2 car gar.; rich soil; 66x280; nr. sta.; $7,000; terms. Address S H 121, Tribune.

FOR SALE—5 R. BUNGALOW, NR. TRANS. $1,000 cash. Owner, 223 W. Ash, Lombard.

REAL ESTATE—SUBURBAN—WEST.

Lombard.

3 ACRES, CHICKEN FARM.

Near St. Charles-rd., conven. to good trans. Impr. with 7 rm. mod. home; h. w. ht., oil burner; all new decor.; 4 car gar.; plenty fruit trees, berry bushes, shrubs, chicken house for 1,500 chickens; all in A1 cond. Liberal terms to responsible party. Write Box 541, Lombard, or Ph. Lombard 592.

FOR SALE—OUR 66X133 FT. RES. LOT IN restricted neigh. handy to sta.; improvements in; will sell for $700, on terms. Address P B 89, Tribune.

Maywood.

ONLY $8,175.

All assessments paid; 5 rm. bk. bung.; liv. rm. 12x22; fireplace, bkcases., etc.; lge. dining rm. with beaut. walnut buffet, labor saving kitchen, 2 lgs., light chambers, tile bath, lge. floored attic; steel construction; restricted neighborhood.
CUMMINGS & FOREMAN,
1007 S. 17th-av. Phone Maywood 1070.

NO CASH DOWN.

A rare opportunity to get a house in an ideal neighborhood; nr. nw. school, churches, steam. "L" trans. Only $50 per month. See Owner. R. 1101, 6 N. Michigan-av.

FOR SALE, MAYWOOD.

Good 5 and 6 rm. bungalows; moderate prices, $50 per mo. interest included. Wm. B. Walrath, 123 W. Madison-st.

Riverside.

FOR SALE—LOT. 1105 RIVERSIDE, 120X 200, in best section; must go; $55 front ft. JOHN MAURER, Berwyn 1101.

FOR SALE—SACRIFICE, 50X203 FT. LOT, $2,500; nr. car and school; e. front; no assessments. Address M K 206, Tribune.

Villa Park.

FOR SALE—NEW 5 RM. BUNGALOW; LATest features, lge. flrd. attic; furn. heat; 50x 170 lot; shade trees; 3 blks. sta.; all improv. in; $7,500, terms $400 down, $55 mo., inc. int. Ph. Owner, Mansfield 3950.

Wheaton.

FOR SALE—AT A BARGAIN, 10 ROMS, 2 story, steam heat, mod., newly decorated, close to trans.; lot 115x165; $7,900.
DU PAGE REALTY CO.,
124 N. Main-st. Ph. Wheaton 251.

FOR SALE—OUR 60X190 FT. HOME SITE in Wheaton for $345; must sell at once. Address P M 114, Tribune.

FOR SALE—55 FT. N. MAIN-ST.; IMPVD.; 25% under cost. Drexel 7202.

FOR SALE—EXCEPT. FINE LOT, 60X160. All imp. in; st. paved; nr. A.&E. Drex. 2940.

Miscellaneous.

1¼ ACRES,

$900.

Closing out estate in large Chicago suburb, elec. service to loop; 4 blks. to depot. Can furnish enough material for house if desired; $200 cash, bal. monthly. Address T T 301, Tribune.

A MONEY MAKER.

85 ft. business corner well developed territory, 1 blk. to terminal station; $1,750 will handle. Address P N 230, Tribune.

FOR SALE—ON ACCOUNT OF MY WIFE'S health, small chicken farm; 4 room house, gas, elec.; stone paved. Everything very convenient. Price $1,650. Small down payment. Address P M 159, Tribune.

FOR SALE — LOT 40X175 FACING FOX river, $150 cash, bal. E-Z. Big bargain; act quick. Call Harrison 6719.

REAL ESTATE—SUB'N—MISCELLA'S

HERE IS YOUR OPPORTUNITY.

ADVANCE INFORMATION.
A prominent business man's estate located in suburb will be divided in 1, 2½ and 5 acres priced at less than farm prices. This property will be put on the market in a few days. If you have $200 to $500 to invest, you will be given first choice before public opening sale. I cannot put all important details in this "ad," but consider yourself fortunate to get a buy in this well located property. Replies will be handled in order received. Address P L 101, Tribune.

FOR SALE—5 ACRES, CLOSE TO GOOD trans. This is a real bargain. Price $350 an acre. Will take small payment down. Address T O 301, Tribune.

REAL ESTATE—CALUMET DIST.

FOR SALE—CALUMET PROPERTY, REAsonable. For terms address owner, Mrs. Loomer, 200 N. Kenneth-av., Chicago, Ill.

REAL ESTATE—ACRE PROPERTY

FOR SALE—155 ACRE HENRY HOLTER FARM at Public Auction, Sat., Feb. 25, at 2 p. m., on premises, 2 blks. north of Naperville, near Ogden-av. Suitable Country Estate, Club, Institute, Investment or Speculation. Good improvements. Electricity and gas immediately available. Opportunity to secure one of the best farms in Du Page county at your own price. COME TO THE SALE—rain or shine. For details address A. C. WESTROM, Wheaton. Ph. 1444.

32 CHOICE ACRES.

To those who are waiting to make that "single investment that is worth a lifetime of labor." This acreage is located in the most strategic part of the S. W. section. Big returns highly possible. Full section and half section line frontage. Will divide. Carmi V. Vacca, 6754 Normal-av., Apt. A1.

10½ ACRES.

Opportunity of a lifetime to investors. Southwest district property that should become extremely valuable. Priced low now. Should assure you very profitable returns. Address N L 235, Tribune.

FOR SALE—CANNOT HANDLE; 5 ACRES just off highway at Palatine; will sell for original price if I can get $600 cash at once; a steal for some one; homes going up all around; must sell at once. Address P D 456, Tribune.

FOR SALE—100 ACRES ON BLUFF OVERlooking Des Plaines River valley, 25 mi. n. w. of loop; A1 bldgs.; young orchard; some timber; $275 per acre for quick sale. Address M D 505, Tribune.

FOR SALE—5 ACRES, HIGH AND ROLLing, adjacent 3 golf courses; near school and North Shore electric transp. Bankers Loan & Mortgage, 11 S. La Salle.

FOR SALE—MY 40 A., ALL IMPTS., NR. sta.; need $20,000. Address O 426, Tribune.

FOR SALE—102 SUB. ACRES, IRV. PK. blvd. 12 mi. city. Address O 54, Tribune.

REAL ESTATE—SUMMER RESORTS.

Highly Restricted Wooded Homesites

On largest spring fed lake in Racine Co. Natural sand beaches. Excellent fishing.

CHOICE LOCATIONS, $200 AND UP.

Small down payment. Balance 18 months, no interest. We build and finance your summer home.
ALL IMPTS. IN. NO ASSESSMENTS.
TITLE GUAR. BY CHI. TITLE & TR. CO.
2 hours' drive by auto on concrete roads. Railroad station 6 blocks from property.

FOR ILLUSTRATED PLAT CALL OR WRITE

COMMUNITY REALTY CO.,
155 N. Clark. Central 3494

Golf Course Promoters.

Investigate beautiful rolling 160 acres with running water, located near Grant Park, South of Lincoln Fields, 40 miles from loop, on the Dixie Highway. Priced to sell $260 per acre. Brokers protected. Charles W. Bason, Grant Park, Ill.

LIMITED OFFER, $195.

Lake lots, 40x125 ft.; beautiful spring fed lake; natural sandy beach; 44 miles from loop; 23 trains daily; concrete all the way; $10 down, balance terms to suit. Address S K 151, Tribune.

SUMMER COTTAGE.

Need $150, will therefore sell my well located Cedar Lake cottage, 1 blk. from state highway, heavily wooded lot, private street; near lake and private beach and pier; price $1,250. Address owner, T D 305, Tribune.

FOR SALE—COTTAGE ON LAKE MAXINkuckee, Culver, Indiana, close to hotel and Culver Military Academy. Seven rooms and bath, garage, spacious lawn and shade trees fronting on lake. Address P. O. Box 326, Bedford, Indiana.

FOR SALE—6 R. SPANISH HOME ON LAKE Geneva, facing the lake; completely decor. and furnished; lot 60x120; 1 row boat, motor boat. Sell all for $10,000, or trade for Chgo. vacant. Address L G 97, Tribune.

FOR SALE—OKAUCHEE LAKE, WISCONsin, summer home; all modern conveniences. 125x350. Price $10,000. RADEMACHER BROTHERS, 488 32d-st., Milwaukee, Wis.

FOX RIVER.

Large lot facing river; $250 cash will handle. Address N A 304, Tribune.

FOR SALE—NEW 3 RM. COTTAGE; SCRND. pch.; well water; toilet inside; on wooded lot; $650; $150 down. Koontz Lake, Ind. 75 mi. Chicago. Address N A 229, Tribune.

FOR SALE—ANOTHER CEDAR LAKE, IND., lot and new cottage together only $500; $75 down, $15 mo. Address F H 271, Tribune.

FOR SALE—LOTS ON FOX LAKE, ILL., 50 x150; 5% cash and 1% per month; no interest. WM. T. SULLIVAN & CO., Otis Bldg.

REAL ESTATE—FARM LANDS.

Illinois.

10 ACRES AT STATION.

One hour to loop on Aurora-Elgin electric R. R. All high and dry; fine for gardening, chicken ranch or nursery; no buildings. A REAL BARGAIN for $4,750; terms $500 cash, $50 monthly. Address K T 479, Tribune.

FOR SALE—10 ACRES AT A REAL BARgain. A beautiful place for chicken farm. Rolling country. A short walk to depot and only 50 minutes to Loop. Price $350 an acre. Write for information. Address P D 476, Tribune.

FOR SALE — JUST A COMMON FARM home, 30 acres, suitable for chickens, truck gardening; 5 room house, barn, large chicken house, fruit; $5,000, half cash. Walter Salaway, Rockford, Ill.

FOR SALE—308 AC. WILL CO. FARM, 60 mi. Chgo.; good soil; old imprvts.; $100 per ac. Mason, 1115 Title & Trust Bldg. Tel. Central 2555.

FOR SALE—FARMS NEAR CHICAGO AND elsewhere. Write for list. A. L. WALKER, Hinsdale, Ill. "List your farm with us."

REAL ESTATE—FARM LANDS.

Michigan.

FOR SALE—BEAUT. COUNTRY HOME WITH 200 ft. frontage on one of the best fishing lakes in S. Mich.; 5 rm. bung., furnace, elec.; gar., henhse.; all nearly new; variety fruit; fine shade; 1 acre land; only $3,600; $2,000 down. Address P E 526, Tribune.

FOR SALE—OUR NEW FARM BOOKLET describes choice bargains in select sections of Mich.; all kinds and sizes; some at $500 dn. Copy free. Roessler, 5 N. La Salle.

FOR SALE—40 A., 3 MI. TOWN, HSE., barn; 25 a. clrd. $1,250; $200 cash, $10 mo. EVANS-TINNEY CO., Fremont, Mich.

Wisconsin.

FOR SALE — SOO LINE LAND GRANT lands in Upper Wisconsin. Free information. Ask for Booklet No. 53 and about homeseekers' rates. Call or write. Land Dept., Soo Line, Room 815, 112 W. Adams-st., Chicago, Ill.

FOR SALE — IMPROVED FARMS AND farm lands at bargain prices. Address 606, Skidmore-Riehle Land Co., Marinette, Wis.

FOR SALE — 40 A. FARM OR SUMMER home, nr. lge. lake; good soil; only $250, $50 dn. Donaldson, 105 W. Monroe, Chicago.

LAND INFORMATION.

A NEW BRANCH

of the Great Northern Railway opens a fine farming district in Montana. Write for FREE BOOK of information about crops, live stock and special terms for settlers. Low homeseekers' excursion rates. E. C. LEEDY, Dept. 555, Great Northern Railway, St. Paul, Minn.

FACTS ON CHICAGO AND suburban property sent free Address F T 133, Tribune.

FACTS ON WISCONSIN FARM LANDS. Divn. of Immigration, Capitol, Madison, Wis.

REAL ESTATE—MISCELLANEOUS.

FOR SALE—AT COTE D'AZUR, NEAR Monte Carlo, a magnificent estate, excellently located on high ground in the center of this famous city, containing two mansions, four cottages, garages, etc. Suitable as luxurious private residence, or as a hotel or sanatorium, or could profitably be subdivided into building lots. The price [45,000 pounds sterling] makes this a very attractive investment at present rates of exchange. Write M. L. 224 Havas Agency, Nice, France.

REAL ESTATE WANTED.

For Cash.

$3,400—ATTENTION—$3,400

North Oak Park Lot Owners.

WILL PAY CASH, $3,400, for your 40 ft. lot if it is north of Division-st. and west of Ridgeland; $3,200 for your 38 ft. lot. Address O 77, Tribune.

WILL BUY FOR CASH

Real good bargain in vacant or small flat bldg. on S. Side; give full information in 1st letter. Address O 146, Tribune.

WANTED, 30 FT. LOTS

On paved streets where 3 flats may be built. Address N A 226, Tribune.

WANTED — BEST APARTMENT HOTEL $15,000 cash will handle. State full particulars. Address O 479, Tribune.

WANTED—MOD. RES., 2 OR 3 FL., SO. col.; no agts. Address O 529, Tribune.

WANTED—MOD. 18 APT., NORTH. CASH and 12 apt. Address O 121, Tribune.

WANTED—2 OR 3 APT. BRK., STOVE heat; S. 47th-st. Address O 427, Tribune.

To Improve.

Build Now—No Cash

Will build on your lot bungalow or flat without a down payment. No extras, no commission. A square deal to all.
H. FINEGOLD,
4704 N. SAWYER-AV.
KEYSTONE 2487-8860.

NO CASH NECESSARY.

Build an income producing home; responsible builder will finance and construct 3 apt. building on your 30 ft. lot in Chicago or suburbs; no extras; plans and specifications furnished without obligations. Address N A 228, Tribune.

WANTED—WILL BUILD AND FINANCE ON your lot, bungalow, apartment or business; will clear your lot if in good location. Address L H 538, Tribune.

WANTED—WILL BUILD AND FINANCE ON your lot any kind of building.
GENERAL CONSTRUCTION COMPANY,
3801 N. Crawford-av. Irving 2634.

WANTED—BY WEALTHY BUILDER, APT. site, 20% cash, bal. junior mtg. E. Burnside, 5746 Kenmore-av. Longbeach 7913.

By Brokers.

HAVE A CLIENT TO BUY 6 OR 8 FAMily apt., Kenmore district; will pay 5 or 6 times rent. Gambino, 307 Forest City Bank Bldg., Rockford, Ill.

WANTED—NORTH SIDE PROPERTIES. IT pays to list 'em with Trustees System Service, 63 E. Adams. Harr. 9120.

WANTED—FOR QUICK ACTION LIST YOUR property for sale or exchange with SELZ & SOUTHMAN, S. E. corner 61st and Calumet.

WANTED—HAVE CLIENTS INTERESTED in Fla. properties. Submit particulars and lowest cash price. Address F H 273, Tribune.

WANTED—HYDE PARK OR WOODLAWN property. We have ready cash buyers.
C. W. HOFF & CO., 1348 E. 55th-st.

WANTED—EQUITIES IN LOTS OR FARMS; must be priced right. Address E T 258, Tribune.

WANTED—LARGE APARTMENTS OR BUSIness property.
FRANKENSTEIN & CO., 110 S. Dearborn-st.

WANTED—TO SELL CHICAGO REAL ESTATE. We can sell yours. No subn. lots.
WILLIAM BOND & CO., 25 N. Dearborn-st.

REAL ESTATE FOR EXCHANGE.

Apartments.

Will Trade Good Income Bearing Equities

in apt. bldgs., fully rented and located in the Lincoln Park Yacht Harbor district, for other improved real estate or for vacant property ripe for improvement. Lincoln park district. Deal direct with owners. Address N L 258, Tribune.

WANT VACANT SO. SIDE.

Either bung. or apt. vacant in exchange for Englewood 2 apt.; stm. ht. Price $14,500, subject to 1st mtge. of $6,500. Address M M 505, Tribune.

WILL EXCHANGE $40,000 EQUITY, 6211-21 Vernon-av., high class 18 apt., rent $18,000; mtges. $73,000; for smaller improved or vacant ripe for building. Address N L 239, Tribune.

EXCH.—2" APTS. NR. EDGEWTR. BEACH hotel; wonderful prop. for vacant or smaller improved; rental $23,000; 1st mtge. only $100,000, without prepayments. Address M K 358, Tribune.

EXCHANGE—$6,000 EQUITY IN MOD. 2 flat; want small farm; sub. cottage or what? R. L. GEAR & CO., 625 E. 63d-st. Fairfax 4400.

TO EXCHANGE—$60,000 EQUITY IN TWO stores and 23 flats, Cottage Grove, nr. 44th; rent $16,600. [L.] W. A. BOND & CO., 25 N. Dearborn-st.

WILL EXCHANGE MY 36 APT. IN WOODlawn, nr. I. C. and L. for vacant, smaller improved, or mtg. paper; give full information or don't reply. Address O 79, Tribune.

WILL EXCHANGE EQUITY OF $35,000 IN 28 flat, N. Side bldg. subject to 1st mtge. only, income $21,000, for smaller. Address N L 540, Tribune.

FOR EXCHANGE—NEW 3 APT., 6-6-6 RMS., 5400 North; $27,500. Want vacant or res. Tel. Longbeach 6686.

NEW 6 4 RM APT. BLDG., GARFIELD-blvd., w. of Western; will consider trade. Phone Hemlock 8301.

EXCHANGE—19 APTS., CENTRAL-AV., NR. Wash.-blvd. and L; 1st mtg. only; want smaller or vacant; no cash. Central 9585.

WILL EXCHANGE, COLORED, APTS. AND bus. properties subject to 1st mtge. only. Address N L 274, Tribune.

TO EXCHANGE—NEW 3 APT., FILLMORE nr. Springfield, with French basement; 2 car brick gar. Address N A 479, Tribune.

NEW 3 FLAT, DEVON-WESTERN SECT. for smaller or vac. 2426 Devon. Shel. 6600.

Business Property.

OWNERS WILL EXCHANGE MEAT MARket and grocery, candy mfg. business, bungalow, 2 or 3 flat, for farms, vacant or other real est. 2031 W. 35th. Laf. 0909.

WILL TRADE EQUITY IN GARAGE AND clear 2 flat for South Side apt. bldg. MR. LEMAN, Atlantic 5400.

EXCHANGE—NEW, MOD., STRAIGHT HOtel, 1st mtge. only; well located; Lincoln Park dist. Address N L 292, Tribune.

$30,000 EQUITY BUS. APTS., BDWY. [6000 N.] for apts., vac. Address O 52, Tribune.

9 STRS., 4 OFFC., THEATER; RENTED; for vac., sml. imp. Address N 179, Tribune.

Houses.

$2,100 EQUITY IN 5 RM. FRAME BUNGAlow on paved st.; lot 50x150; furnace ht., 2 car gar. Trade for farm, bus. or what? Address N A 378, Tribune.

Farms and Acres.

CLEAR INDIANA FARM WITH 2,200 BEARing apple and peach trees, for small flat or what? Suite 407, 105 W. Monroe-st.

320 AC. NR. VALPARAISO, IND., DAIRY and grain farm; imp. Want small income or Wis. farm. B F. Mueller, 29 S. La Salle.

Vacant.

SEVERAL PIECES OF VACANT IN CHIcago district; sizes run from 120 ft. lots up to 5 acre tracts; will accept other property, bonds, or anything of value as part payment for this property. Terms. No realtors need apply. Address F T 125, Tribune.

WILL TRADE MY ½ ACRE IN DUNES. WILL TAKE NORTH SIDE LOT IN TRADE AS PART PAYMENT. ADDRESS F T 138, TRIBUNE.

WANTED—2 OR 3 APARTMENT BLDG. for my clear lots or my farm; will assume 1st mortgage only. What have you? Address T T 205, Tribune.

EXCH.—4 LOTS IN MICH. AS DOWN PAY. on Oak Park house, about $7,000, $50 mo., incl. int. Address N L 530, Tribune.

HAVE VACANT COR. 170X200 FT. IN Elmhurst; will trade for inc. prop. G. F. McNamee, 5929 Roosevelt, Cicero 1850.

WILL TRADE EQUITY IN NORTH SHORE lot near L as down pay. on bung., N. or Northwest Side. Sunnyside 3780.

TWO SUM. RES. LOTS, CLEAR, L. MICH.; want gd. car. Address O 157, Tribune.

REAL ESTATE FOR EXCHANGE.

Vacant.

WILL TRADE SUBURBAN RES. CORNER, 144 ft. on front street by 156.60 front on side street. Fine for private estate. Near Lake Michigan. Walk. distance to station. Hilly, wooded dist. New restr. neighborhood. What have you in city property? My corner priced at $2,335. Address F T 136, Tribune.

Subdivision for Exchange.

Unsold portion of sub. on Sibley-blvd., all imp. in., bus. and res. Ripe for bldg. Near I. C. sta. Will exchange $100,000 equity for vac. business cor., ripe for bldg. or for bus. bldg., subject to 1 mtg. Address P S 148, Tribune.

APARTMENT

building or buildings taken in trade on subdivision property, platted and ready to sell. Electric transportation to loop. Station on property. Will release whole or part. Fine for quick deal. Address F T 135, Tribune.

DEVON NEAR WESTERN.

265 ft. Community newly built. This property ripe for development. Need theater, office bldg., stores, etc. Will exchange all or part for apt. or bus. bldg. subject to one mortgage. Address P S 105, Tribune.

WANTED—GOOD 2 FLAT OR BUNGALOW,

with first mortgage only, for clear West Side business frontage. Address M G 435, Tribune.

SUBMIT SOUTHERN RESORT PROPERTY for consideration in possible trade for my Chicago district vacant. Have several pieces and will make attractive deal to right party. No brokers; owner. Address F T 137, Tribune.

WANTED — APARTMENT BLDG. NEAR lake, North or South Shore, or equity in same, as part payment in trade for Lake Shore vacant. Address F T 131, Tribune.

CHOICE BUS. AND RES. VACANT, LA Grange, Riverside, Niles Center. Trade for improved. Prefer west suburbs. Address P B 407, Tribune.

Miscellaneous.

WILL TRADE EQUITY IN SEVERAL WEST Wilmette lots, near Skokie line, for equity in several Coral Gables or Hollywood, Florida, lots. Address L G 96, Tribune.

FOR EXCHANGE—$7,000 EQUITY IN NEW N. S. hotel; go. bus., furn. and lease; want bungalow or 2 flat. BLAIR, Main 0910.

WANT EQUITY IN FLATS FOR FUR. APT. bus. nets $500 mo. Address O 515, Tribune.

TO LEASE & WANTED TO LEASE.

SOUTH SHORE.

To Rent—36 new apts., 8 3 rm., 8 2 rm. and 20 1 rm. apts., now under construction. Ready Sept. 1st. Building to be equipped with refrig., tile baths, and showers. Will make 10 year lease to good tenant. Plans at our office:
HEFTER & BEATTY,
2327 E. 71st-st. Dorchester 8706.

TO LEASE—HIGH GRADE, REMODELED 3 apt., long lease; 21 rms.; well located; new furniture; easy terms to high grade, responsible party. Carl Wolf, 3266 N. Clark-st.

LEASE 6 APT. BLDG.

Beautiful bldg. on Buena-av. For particulars address N B 247, Tribune.

TO LEASE—FOR SALE—LEASE 80 ROOM hotel; barg.; N. S. Address O 576, Tribune.

WANTED TO LEASE—FUR. DINING ROOM, in or out city. Address O 133, Tribune.

REAL ESTATE LOANS.

REPUBLIC REALTY. Second Mortgages.

Your interests are best served when you obtain lowest second mortgage rates—when you deal with a responsible organization, leader in its field—when greatest helpfulness is the aim of that organization.
REPUBLIC REALTY
MORTGAGE CORPORATION,
110 South Dearborn Street, Chicago.

SECOND MTG. LOANS

at the lowest commission ever offered, interest 6 per cent, terms 1 to 4 years and payments to suit you. I want to make loans to responsible borrowers. Mortgages bought.
LOUIS A. SNITZER,
6 N. CLARK-ST. CENT. 9485-6.

REAL ESTATE CONTRACTS AND SECOND MORTGAGES.

LOWEST RATES

Craft, McConaughy & Wolcott
40 N. DEARBORN-ST. FRANK. 1030-31.

2D MORTGAGES

Made promptly on choice improved property, regardless of amount. Low rates on small loans.
HOPPE BOND AND MORTGAGE CO.
7 S. Dearborn-st. Central 2411.

NO COMMISSION

on exceptionally good first mortgages. Bond issues financed. Second mortgages through our subsidiary. Write for free booklet, "How to Finance the Home."
DOVENMUEHLE, INC.,
105 S. Dearborn. Central 6393.

1ST AND 2D MTG. LOANS

on improved city and suburban properties at low current rates. Also collateral loans. First mortgage loans on vacant.
SOL H. SIEGEL & CO., Not Inc.,
30 N. La Salle-st. Franklin 2959.

LOANS OF $100 OR MORE

for winter needs, coal, improvements, taxes and other bills. Also 2d and 3d mtgs. No extra signers. Easy payments.
DAVIS PLAN LOANS,
R. 1718, 160 N. La Salle-st. Randolph 3892.

PROPERTY OWNERS ONLY

can borrow $100 to $1,000, without mortgage or indorsers; no commission; lowest rates; easy payments; bring deed or last tax bill. Also 2d and 3d mortgages.
GENERAL SECURITIES CO., 100 W. Monroe.

2D MORTGAGE LOANS

in one day; 6% int.; easy payments; no title cost. We buy or loan on mtgs. and contracts. Established 1900. Ask any bank about us.
SIMMONS BROS., 69 W. Washington-st.

1ST MORTGAGE—2D

OUR RATES AND SERVICES SATISFY.
We also make Collateral Loans.
H. GROSSMAN & SON,
1082 First Nat. Bank Bldg. Central 4185-6.

SECOND MORTGAGES

MADE OR BOUGHT.
ALSO CONSTRUCTION LOANS.
PUBLIC SECURITIES & INC. CORP.
Room 1407, 5 N. Wabash. Central 0840.

$1,000

I will lend $1,000 on any vacant 30 ft. lot on any paved street in Chicago or suburbs. Address N A 227, Tribune.

Second Mortgage Loans

on improved Chicago and suburbs. Collateral loans made on 2d. Prompt service.
GREAT LAKES BOND & MORTGAGE CO.,
Rm. 1900, 134 N. La Salle. Cent. 4234-4295.

2D MORTGAGE LOANS, 5% COMMISSION, 6% interest, on houses and small apt. buildings, Chicago and nearby suburbs.
Owen Van Camp, Vice President.
MERCHANTS ACCEPTANCE COMPANY,
29 S. La Salle-st. Randolph 5686.

INSURANCE FUNDS TO LOAN ON CHIcago property; $7,000 to $300,000; attractive terms.
PEABODY, HOUGHTELING & CO.,
10 S. La Salle-st. Established 1865.

6% FIRST MORTGAGE LOANS—6%.
Improved Chicago and nearby suburban real estate. Careful borrowers know Heinemann service since 1870.
WM. C. HEINEMANN & CO., 10 S. La Salle.

FIRST MORTGAGES MADE AT LOWEST rates; also const. loans. We buy 2d mtgs. and make small loans on vacant.
MORTGAGE INVESTMENT TRUST,
R. 1101, 6 N. Michigan. State 6707.

SECOND MORTGAGES.

CENTRAL INVESTMENT COMPANY,
5613 Lawrence-av. Palisade 6000.

MONEY LOANED ON 2D MORTGAGE AND contracts bought on desirable property; low rates; prompt service. Tel. Central 2596.
A. M. LANGERT & CO., 109 N. Dearborn-st.

2D MORTGAGE LOANS, 4% COMMISSION. We use our own funds. No extras.
WESTMAN MTG. & INVESTMENT CO.,
139 N. Clark-st. Central 2394.

LADY WITH FUNDS WANTS GOOD FIRST and second mortgage loans, monthly payments or straight loan, 6% interest; low commission. Address K 99, Tribune.

2D MTG. LOANS MADE ON COOK COUNTY real estate in 24 hours. EUGENE MASSEY & WALTER I. MASSEY, MTG. BANKERS, 8 S. Dearborn-st. Central 6818.

WE PAY CASH FOR MONTHLY PAYMENT real estate contracts. WM. B. WALRATH, 123 W. Madison-st. Randolph 2050.

LARGE TRUST FUNDS, $500,000, 5½-6%. Houses, flats, business property, hotels. Francis M. Case, 5 N. La Salle. Main 3159.

2D MTG. LOANS, 3½% COMM., MONTHLY paymt., on improved properties. State 5489. J. APPELBAUM, 101 S. Wells-st.

LADY HAS PRIVATE FUNDS FOR 1ST-2D mtgs.; low rate refin. const. Call 9 a. m.-1. Dor. 2507, Apt. 1.

PRIVATE PARTY HAS MONEY TO INvest in real est. 2d mtgs.; 4% comm. C. Helberg, 192 N. Clark. R. 607. Dear. 4020.

FIRST MORTGAGE LOANS.
WALTER T. LARSON,
Longbeach 7150. 5538 N. Clark-st.

FIRST MORTGAGE LOANS MADE ON N. and N. W. Sides; 5½ and 6% int. AETNA STATE BANK, 2375 Lincoln-av. Div. 4210.

1ST MTG. LOANS—BLDG. OR VAC., CHGO. or subn., $500 up; low rates. See us first. LUEDER & CO., 133 W. Washington-st.

$1,000 TO $5,000 2D MTG. LOANS ON well loc. real est.; reas. com.; priv. fund. L. SHERMAN, 100 W. Monroe. Cent. 1102.

LOANS ON DOWNTOWN REAL ESTATE without commission. Northwestern Mutual Life Ins. Co., Wm. Scott Bond, 25 N. Dearborn.

FIRST MTG. LOANS QUICKLY MADE ON improved Chicago and subn. real estate. MEAD & COE, 69 W. Washington-st.

FIRST MORTGAGE LOANS.
EDGAR M. SNOW & CO.,
69 W. Washington-st.

FIRST MORTGAGES—6% INT., 2½% COM. WILL J. BELL, 69 W. Washington-st. Randolph 3543—Phones—Central 2579.

NORTH SIDE LOANS WANTED — INTEREST 5½%. Lake View Trust & Savings Bank, Lincoln and Belmont-avs.

$1,000 TO $5,000 2D MTGE. LOAN ON well loc. real est., reas. comm., priv. fund. S. KAPLAN, 227 E. 31st-st. Mich. 2040.

REAL ESTATE LOANS.

SECOND MORTGAGE LOANS

We have chopped off two-thirds of the cost of a second mortgage loan compared with the rate which prevailed before we entered this business two and a half years ago.

Think of it.

We are only charging one-third as much as you had to pay in 1925.

Do you know of any other cost reduction which has been so widely affected as the rate on second mortgage loans?

These are the rates which now apply on second mortgage loans made through this institution: 6% accruing interest and commission of:

3½% for 1 year.
6½% for 2 years.
9 % for 3 years.

The Chicago MORRIS PLAN BANK Agent
21 N. LA SALLE-ST.
FRANKLIN 5700.

SECOND MORTGAGES

AND COLLATERAL LOANS.
MADE AND PURCHASED
IN ANY AMOUNT.
1 YEAR, 4%
2 YEARS, 8%
3 YEARS, 12%
Easy payments—6 per cent interest.
One Day Service.
BROKERS PROTECTED.
J. F. Rosenthal,
Suite 807. 105 W. Monroe-st.

REPUBLIC REALTY. Second Mortgages.

Ask for a list of Republic Realty Cost Reducing Policies. This institution's recognized leadership is the result of its ability to serve best at lowest cost. You will find Republic Realty worthy of your confidence, appreciative of an opportunity to serve you.
REPUBLIC REALTY
MORTGAGE CORPORATION,
110 S. Dearborn. Central 4804.

REAL ESTATE CONTRACTS,

both long and short term, on homes in Cook and adjacent counties, bought at reasonable rates. Lower rates for large volume business. Exclusive dealers in real estate contracts on homes for fourteen years. Assets $2,500,000.

WILLIAM F. PELHAM CO.,
111 W. MONROE-ST.

$3,000 to Loan on Vacant.

I will lend $3,000 on any 50 ft. business lot on a paved street in Chicago. Address L H 541, Tribune.

LEGAL NOTICES.

SUPREME COURT: QUEENS COUNTY. ELM ESTATES CORPORATION, INC., Plaintiff, against HARRIET O. WIGGINS and MERCY C. OGDEN, her executors, administrators, next of kin or assignees, if any, all of whom and whose names and places of residence are unknown to plaintiff, Defendants.
SUPPLEMENTAL SUMMONS.
TO THE ABOVE NAMED DEFENDANTS:
YOU ARE HEREBY SUMMONED to answer the amended complaint in this action and to serve a copy of your answer or if the amended complaint is not served with this supplemental summons, to serve a notice of appearance on the plaintiff's attorneys within twenty [20] days after the service of this supplemental summons exclusive of the day of service. In case of your failure to appear or answer, judgment will be taken against you by default for the relief demanded in the amended complaint.
Dated, January 19, 1928.
DEICHES, GOLDWATER & FLYNN,
Attorneys for Plaintiff.
Office and P. O. address, No. 44 Wall St., Borough of Manhattan, City of New York.

TO MERCY C. OGDEN, her executors, administrators next of kin or assignees, if any, all of whom and whose names and places of residence are unknown to plaintiff:
The foregoing supplemental summons is served upon you by publication pursuant to an order of the Honorable Selah B. Strong, a justice of the Supreme Court of the State of New York dated January 25, 1928, and filed with the amended complaint in the office of the Clerk of the County of Queens, 304 Fulton St., Jamaica, Long Island, City and State of New York.
The object of the above entitled action is to foreclose a certain mortgage on real property situate in the Borough and County of Queens, City and State of New York, on the westerly side of Humphreys St., distant 400 feet northerly from the corner formed by the intersection of the northerly side of 27th Ave. [formerly Beauregard Ave.] with the westerly side of Humphreys St., having a frontage of 20 feet on Humphreys St. and a depth of 97.50 feet with parallel sides.
Dated, New York, January 26, 1928.
DEICHES, GOLDWATER & FLYNN,
Attorneys for Plaintiff.
Office and P. O. address, No. 44 Wall St., Borough of Manhattan, City of New York.

NOTICE OF SALE.
Under decree of the Circuit Court of the City of St. Louis, Missouri, made February 2, 1928, the undersigned EDWIN B. MEISNER, Receiver of Davis Boring Tool Company, will at noon on March 7, 1928, at the plant of Davis Boring Tool Company, 3693 Forest Park Boulevard, St. Louis, Missouri, offer for sale at public auction to the highest bidder all the assets, real and personal, excepting cash, of Davis Boring Tool Company, in bulk as a going concern. The property will be sold subject to a first mortgage in the amount of Seventy-five Thousand Dollars [$75,000] and subject to the approval of the Court.
Any one desiring to bid must deposit with the undersigned Twenty Thousand Dollars [$20,000.00] in cash or certified check acceptable to the undersigned at least 24 hours prior to the date of sale. Balance to be paid upon delivery of deed and bill of sale.
More detailed information as to the terms of sale and the property to be sold may be had by examining the said decree of sale on file in said Court or by writing to the undersigned at 3693 Forest Park Boulevard, St. Louis, Missouri.
EDWIN B. MEISSNER,
Receiver of Davis Boring Tool Company.
Dated February 9, 1928.

FORECLOSURE SALES FEBRUARY 24, 1928, 1 o'clock p. m., at front door Courthouse, Chicago, Illinois. Garage building, 6931-39 South Racine-av. For particulars, J. KATZ, 139 N. Clark-st.

M. GOLD HAS SOLD GROCERY TO WILliam Levy, 623 E. 47th. Creditors call before 5 days.
D. H. Caplow, Attorney, 127 N. Dearborn-st.

HAVE BOUGHT GROCERY AT 1451 N. Leavitt from L. Landfield. All claims must be made in 5 days. MRS. J. OMENS.

BUSINESS CHANCES WANTED.

WANTED—LEASE AND EQUIPMENT OF 40 or more kitchenette apartment building. Will pay $15,000 cash payment. Give all particulars. Address O 410, Tribune.

WILL BUY MACH. SHOP OR EQUIP. FOR making tools, dies; not int. in cont. your pres. bus. Address N 167, Tribune.

WANTED — GOOD PAYING GARAGE, SO. Side preferred; have cash for lease or building. Address S G 565, Tribune.

WTD.—FILLING STATION, GROUND AND bldgs.; cor. pref.; pay cash. Address O 74, Tribune.

ACCOUNTANT WILL BUY SOME PART time bkkpg., accts. Arm. 2494.

INV. $5,000 IN MOV. PICT. THEAT.; NO vaudeville. Address N 190, Tribune.

BUS. MAN DESIRES LEGITIMATE BUS. opportunity. Address O 197, Tribune.

CONF., SIGS., FOUNT. BUSINESS; UP TO $1,400 cash. Address O 152, Tribune.

BUSINESS SERVICE.

WE CAN SELL OR EXCHANGE YOUR business, apartment, bungalow, vacant, or farm if priced right. No publicity.
FEDERAL BUSINESS BROKERS, INC.,
417 S. DEARBORN. WABASH 2120.

WE LOCATE BAD DEBTORS, LOST RELAtives, repossessed mortgage goods, credit reporting, and investigations made anywhere. National Investigating Bureau, 1712 Burlington-av., La Grange. La Grange 3552.

WE SELL FOR CASH, ANY BUSINESS. Have large list of buyers waiting. WHITE REALTY CO., 127 N. Dearborn. Cent. 4001.

PATENTS PROCURED — EASY TERMS; booklet free; practical inventions financed or marketed. SANDERS, 538 S. Clark-st.

MORTGAGES.

10% DISCOUNT.

For Sale—2 1st mtges. at $7,500 each, on 2 nice pieces of vacant business property in South Chicago. Maturity April 1929. 7% interest. O. S. STUTSMAN & CO., 550 First National Bank Bldg.

HAVE FIRST CLASS 2D MTGS. FOR SALE. Call State 6309.

STOCKS AND BONDS.

EIGHTY SHARES OF PRESIDENTIAL FIRE & Marine Insurance Co. stock for sale; bought at $50 par; make me an offer. Address O 156, Tribune.

WE OFFER S. W. STRAUS CO., AMERICAN Bond and Mortgage Co. and other bonds at bankers' discount. E. J. WENTZELL & CO., 30 N. La Salle-st., Chicago.

CASTOFF CLOTHING.

SEE ORIGINAL S. GORDON BEFORE SELLing ladies', men's clothing, fur coats. Call anywhere. Kedzie 1940. 3356 Harrison-st.

WE BUY MEN'S, LADIES' CLOTHING, fur coats. We call in city, suburbs. Gordon, 3955 Cottage Grove. Atlan. 3451. Linc. 8744.

BUILDING MATERIALS.

Genuine Plaster Board.

Delivered anywhere, 3¼c per foot.
LAKE SHORE LUMBER CO.,
North, Buck. 1541-42. South, Cal. 2370-71.

LIGHT & HEAVY MANUFACTURING.

WOODWRK. WANTED WITH OR WITHOUT metal parts, counter display, novelty or special woodwork. Mail us your drawings at 2700 S. Hamlin-av., or call Lawn. 5642.

LOANS.

Personal, Property and Salary.

METRO LOANS Will Solve Your Financial Worries

There is no reason why people without banking credit should not borrow money on their household goods, etc. The SECURITY is left IN YOUR POSSESSION.

YOU CAN BORROW $10 TO $300

in a dignified, confidential manner. No inquiries are made of friends, relatives, or employers—and no endorsers required.

Loans are made from one to twenty months.

YOU GET FULL AMOUNT IN CASH.

Telephone, Write or Call

METRO LOAN CO.

3 OFFICES FOR YOUR CONVENIENCE.
METRO LOOP OFFICE,
120 S. STATE-ST. SINGER BLDG.
ROOM 800. PH. RANDOLPH 3468.
METRO NORTH SIDE OFFICE,
4803 N. LINCOLN-AV., COR. LAWRENCE,
ROOM 215. PH. LONGBEACH 9837.
METRO WEST SIDE OFFICE,
9 S. KEDZIE-AV. COR. MADISON,
ROOM 231. PH. KEDZIE 2008.
Under State Supervision.

LOANS

24 Hour Service
$10 TO $300.

LOANS made on furniture, pianos, Victrolas, etc. You keep possession of your property and repay the loan in easy monthly payments.

20 MONTHS TO PAY.

$ 60, monthly payment $ 3.00
$100, monthly payment $ 5.00
$200, monthly payment $10.00
$300, monthly payment $15.00
Plus State Supervised Interest.

PAY FASTER if you desire—the cost is less. You are charged interest only for the ACTUAL time you keep the money.

NO INDORSERS required, no fees, no embarrassing investigations.

QUICK, COURTEOUS, CONFIDENTIAL SERVICE.

If YOU cannot call at our office, write or phone and we will have a member of our service department call at your home.

LINCOLN LOAN CO.
914-916 Consumers Bldg.,
220 S. State-st., Cor. Quincy.
Harrison 7077.
4002 W. Madison, at Crawf'd
Nevada 1186.
6240 S. Halsted, Nr. 63d-st.
Over Sidder's Store.
Wentworth 8749.
Licensed by and Bonded to the State.

LOANS $10 TO $300

This corporation is operated UNDER THE SUPERVISION OF THE STATE OF ILLINOIS and provides a place where you may borrow from $10 to $300 in a dignified, businesslike manner without paying more than the LEGAL RATE OF INTEREST and without being imposed upon in any way.
WE DO NOT NOTIFY your employer, neither do we make inquiries of your friends, relatives, or tradespeople.
NO ENDORSER REQUIRED. If you are unable to call at any of our seven convenient offices, phone or write us, and we will send a representative to your home.

HOUSEHOLD FINANCE CORPORATION

105 W. Monroe-st., Room 508. Central 2136.
22 W. Monroe-st., Room 1406. Franklin 0885.
4753 Broadway, Room 720. Longbeach 7163.
9 S. Kedzie-av., Room 308. Van Buren 0100.
6856 S. Halsted, 2d floor. Wentworth 0537.
2355 W. 63d-st., Room 205. Republic 1133.
9130 Commercial-av. South Chicago 0104.

OUR COMPANIES BUY

INSTALLMENT CONTRACTS, LEASES AND MORTGAGES FROM REPUTABLE DEALERS IN FURNITURE, AUTOMOBILES, RADIO, WASHING MACHINES. ALSO PLUMBERS, DECORATORS, GARAGE BUILDERS, PRINTERS, ETC.

We Also Loan to Wage Earners on Character.
Loan Today—A Year to Pay

National Consumer-Credit System, Inc.,
601 STRAUS BLDG. PH. HARR. 6920.
6122 S. HALSTED. PH. NORMAL 7766.
COMBINED CAPITAL $210,000.

LOANS—$10 TO $300

TO HUSBAND AND WIFE
on easy payment plan, at lawful interest.
UNDER STATE SUPERVISION.
Call, phone or write.
A Different Kind of Loan Company.
POPULAR FINANCE CORP.,
77 W. WASHINGTON-ST., COR. CLARK,
ROOM 702 CHICAGO TEMPLE BLDG.
Telephone State 0151.
736 E. 63D-ST., 2d floor, near Cottage Grove-av. Phone Fairfax 2839.
4710-18 IRVING PARK-BLVD., near Milwaukee-av., 2d floor. Phone Pensacola 4570.
1951 IRVING PARK-BLVD., cor. Lincoln-av., Room 207. Phone Buckingham 1008.

A LOAN WHEN YOU NEED IT A YEAR TO PAY.

Keep your credit good with others who are impatient. Pay them now and pay us in easy monthly installments.
TRUSTEES SYSTEM SERVICE,
63 E. ADAMS-ST. [2D FLOOR].
3223 N. ASHLAND-AV., near Belmont.
3231 W. MADISON, near Kedzie.
818 W. 63D-ST., near Halsted.

CHICAGO'S GREATEST LOAN SERVICE ON SALARY AND FURNITURE.

$10 TO $300.
IMMEDIATE SERVICE, which is personal and confidential.
NO ENDORSERS REQUIRED.
NO EMBARRASSING INVESTIGATIONS.
LOCAL LOAN CO.
Under State Supervision.
27 W. Washington-st. Randolph 6210.
1200 N. Ashland-av. Brunswick 3100.
6335 S. Halsted-st. Wentworth 4150.
1540 W. Madison-st. Haymarket 4700.

Chicago Finance Company.

LEGAL RATE INSTALLMENT LOANS.
$30 TO $300.
Supervised by the State of Illinois.
$ 50 loan average cost $ .97 per month
$100 loan average cost $1.93 per month
$200 loan average cost $3.85 per month
$300 loan average cost $5.78 per month
If you have Furniture, Piano and other personal property and require immediate cash, don't hesitate to make use of our liberal service. Call, write, or telephone Central 1060 for full information.
11 S. La Salle-st., Rm. 1301.
Established 38 years.

Salary and Furniture Loans.

QUICK, CONFIDENTIAL SERVICE.
$25 to $300.
$25 costs you $0.89.
$50 costs you $1.75.
$100 costs you $3.50.
Legal rates, under state supervision.
CALL OR PHONE.
UNITED FINANCE CO.,
3449 S. MICHIGAN-AV. DOUGLAS 9362.

LOANS
$1.00 TO $1,000
on diamonds, watches, jewelry, silverware, at 1% per month. No additional charges. FIRST STATE PAWNERS SOCIETY, 42 S. Clark-st., main floor.

BUSINESS LOANS

to manufacturers, restaurants, meat market, rooming houses, printers, etc., on fixtures or machinery on time payments. F. BOLAND, 5th fl., 215 W. Randolph. Frank. 1966.

FURNITURE AND SALARY LOANS.
Prompt, Confidential Service.
Legal Rates.
T. B. WARD,
8 S. Dearborn-st., Room 614. Rand. 3320.

WE FURNISH A LOAN SERVICE.
ILLINOIS CASH CREDIT CORP.
Consult telephone directory for addresses.

LOANS UP TO $300. NEW EASY PLAN. No interest in advance; lowest rates. Bankers Loan & Mtge. Co., 11 S. La Salle-st.

LOANS.

Personal, Property and Salary.

Salary and Furniture Loans.

NO PUBLICITY. NO DELAY.
$10-$300.
20 MONTHS TO PAY.
Each payment reduces the interest.
IMPERIAL CREDIT CO.,
UNDER STATE SUPERVISION.
58 W. Washington-st. Ph. State 7253.

HOUSEHOLD GOODS.

Central.

3 ROOM OUTFIT $99.75—$10 DOWN

4 ROOM OUTFIT $174.50

$15 DOWN.
BALANCE ON VERY EASY TERMS.
ALL NEW FURNITURE.
Open Mon., Thurs. and Sat. Evenings UNTIL 10 O'CLOCK.
MAKLER FURNITURE CO.,
808 TO 814 NORTH WELLS-ST.
5 Minutes from the Loop.
Near Chicago-av.

BEAUTIFUL ORIENTAL RUGS, MIRZApore, India, 6x3; man from India will sell at reas. fig. Newson, Har. 7100. Any wk. da.

South Side.

STORAGE SALE

$350 MOHAIR PARLOR SET........$65
$450 MOH. FRIEZE PARLOR SET........$90
$200 WALNUT BEDROOM SET........$55
$300 WALNUT BEDROOM SET........$90
$200 WALNUT DINING RM. SET........$45
$300 WALNUT DINING RM. SET........$55
$65 WILTON RUGS, 9X12........$22
5 PIECE BREAKFAST SETS........$12
WALNUT DRESSERS........$15

Nelson Storage
6910 Cottage Grove
Open Eves. Till 10, Sun. Till 5

NOW IS THE TIME

We need room badly. Beginning today WE WILL SELL
At prices to suit you.
35 mohair and frieze par. sets........$65 up
45 rugs, all sizes........$12 up
20 walnut bedroom sets........$45 up
18 walnut dining room sets........$45 up
COME AND BE CONVINCED.
Free delivery 50 miles from Chicago. Open eves. till 10. Sunday till 6 p. m.
DUNN BROS. STORAGE,
6714 COTTAGE GROVE-AV.

$275—WORTH $2,000 FOUR ROOMS COMPLETE.

$300 frieze parlor set........$79.50
$250 mohair parlor set........62.50
$175 walnut bedroom set........45.00
$175 walnut dining set........45.00
Rugs, all sizes; Coxwell chairs, lamps, etc.
IN JOYCE STORAGE,
6150-58 COTTAGE GROVE.
NO REASONABLE OFFER REFUSED.
Open Evenings and Sunday.

$245—WORTH $1,500

4 COMPLETE ROOMS.
Cons. or beau. mohair par. set, wal. bedrm. set, 7 pc. wal. din. set, bkfst. set, Wilton rugs 9x12; lamps, occas. table, mirror, etc.
HUNDREDS OF OTHER BARGAINS.
$350 mohair parlor set........$55.00
$200 walnut bedroom set........$39.50
$165 walnut dining rm. set........$39.00
ATLAS STORAGE,
6140-42 Cottage Grove. Open eves., Sunday.

4 Rooms Complete, $185
Only $15 Cash Required.
Liberal terms to suit your convenience.
KESSEL BROS. FURN. CO.
4312 COTTAGE GROVE-AV.
OPEN EVENINGS TUES., THURS., SATUR.

GREATEST STORAGE SALE

Full size mattresses, 50 lbs........$3.15
Full size wal. fin. bed........$5.95
4 rooms complete........$125
750 used rugs........$7.50 up
GROVE STORAGE CO.,
3847-49 Cottage Grove-av.
Open eves. till 9 p. m., Sundays till 4 p. m.

Storage Bargains for Cash.

$350 Fine Mothproof Parlor Set........$69
$250 Walnut Bedroom Set........$57
$200 Walnut Dining Room Set........$48
$75 9x12 Wilton Rugs........$22
Also many other bargains.
AVAILABLE STORAGE, 7733 STONY ISLD.
Open evening till 10, Sundays till 6.

$400 for All—Worth $3,000.

Mohair frieze parlor sets, walnut dining rm. sets, walnut bedrm. set, Wilton and oriental rugs, library table, 5 pc. breakfast set, floor lamps, oil paintings, dishes and silverware.
Nelson, 6910 Cottage Grove.
STORAGE. PHONE FAIRFAX 8935.

$350 for All—Worth $2,000.

4 ROOMS OF HIGH GRADE FURNITURE.
Nelson, 6910 Cottage Grove.
STORAGE. PHONE FAIRFAX 8935.

DINING SET, $5; DRESSERS, $5; ICE boxes, $3; beds, $2; rugs, $5; bookcases, buffs., gas stoves, $3; vict. radios; vanities; dabeds; par. sets, $10; coal stvs., $10. Schwartz Bros., 640 E. 61st-st.-7012 Sty. Is.

SILK MOHAIR PAR. SET, $65; 7 PC. WAL. DIN. SET, $45; WAL. BEDR. SET, $50; 9 x12 Wilton rug, $20; 5 pc. brkfst. set, $10. NELSON STORAGE, 6910 Cottage Grove.

FURNITURE — PARLOR SET, LAMPS, rugs, overstock, from hotel. See janitor, 5048 Woodlawn corner, rear. No dealers.

FOR SALE—FURN. FOR 4 RMS., PRACT. new. See to apprec. Sat. and Sun., Plaza 2197, Redmon, 6804 Jeffery.

REFRIGS., $5 UP; STOVES, DRESSERS, $5 up; chifferette, $7; da-bed, $8; tables, $2. Bryant Fur., 711 E. 63d-st. Fairfax 2841.

ORIENT. RUGS [5], 4 PC. BDRM. SET, ant. lamps, 4520 Drex., Apt. D. Drex. 0455.

COMPLETE FURN. OF 7 RMS.; WILL SEParate. 1526 E. 66th-pl. Plaza 4159.

HOOVER CLEANER WITH BEATER AND attachment, $20 cash. Ph. Stewart 2019.

REED ORGAN, WAL., $15; BRASS BED, compl., $5; desk, $3. 732 E. Marquette-rd.

FOR SALE—ROYAL BOKHARA RUG, 7X11, sacrifice, $100. WEIL, 4749 Ingleside-av.

North Side.

IN STORAGE FOR CASH.

Beautiful new furniture cheap for quick sale: Mohair Linen Frieze Parlor sets, Walnut Dining sets, 2-3-4 Pc. Bedrm. sets, Wilton rugs, Lamps, Mirrors, Coxwell Chairs, Tables, Desks, etc. Fire Proof Storage.
6542 N. CLARK-ST.
OPEN ALL DAY TILL 10 P. M.

WILL SELL FOR CASH

beau. new furn. in storage; silk mohair par. sets worth $300 for $95; 7 pc. wal. dining sets worth $125 for $45; 4 pc. wal. bedrm. sets, $85. Also barg. in rugs, odd chairs, lamps, mirrors. Fireproof Warehouse, 4644 N. WESTERN-AV. Open all day and evening.

New or Used Furniture

in storage cheap for quick sale. Par., din., bedrms., brkfst. sets, odd pieces. Large selection of used rugs, all sizes. Also compl. outfits. Chi.-Oak Park Storage Warehouse, 3531 N. Clark, Buck. 0949. Open eve., Sun. till 6.

DRESSER, $5; BED OUTFITS, $8; 3 PIECE overstuffed parlor set, $29.50; dining table, $5; cot and pad complete, $1.95; stoves, and hundreds of other things; easy terms.
BIG CITY FURNITURE & STORAGE CO.,
819 N. CLARK.

VERY UNUSUAL DAVENPORT, DOWN cushions; individual lounging chairs, desks. Jane Adams Studio, 5817 Kenmore.

RUGS—GREAT BARGAINS ON DOMESTICS, Orientals, and Chinese; some slightly used. SOUHAMI, 4532 Broadway.

FRENCH DOORS, SOLID MAHOG.; PINEapple 4 post beds, 60 in. colonial dress. chb. H. M. Cook, 4513 N. Clark. Ard. 2075.

BEAUTIFUL FURNITURE, RUGS, ELEGT. dining rm. set, lamps, drapes, very reas. 923 Margate-ter. Sunnyside 7862.

COMP. FURN. OF 4 ROOM APT.; PIANO opt.; perf. condition. Sheldrake 7488.

HOOVER SUCTION CLEANER, PERFECT cond.; $15; new brush. Wellington 2795.

ELEC. RADIO, BEAUT. ORIENTAL RUGS, perf. cond.; real barg. Ph. Well. 1886.

FOR SALE—GATELEG TABLE, 4 WNDSR. chrs., other pieces; reas. Ph. Cen. 1440.

FURN. OF 7 RM. FLAT, 632 WRIGHTWOOD. Call 4 to 6 p. m.

4 RMS., PRACT. NEW, READY TO MOVE into, cheap. 2144 Lincoln-av., Apt. C.

RUGS—9X12, 8X10; F. WIL. 9X12; TAUPE. Reas. Hall. R. P. 7403. 1749 Morse.

Northwest Side.

BARGAIN FOR CASH, FROM FACTY. WHSE. silk mohair par. set, $89; 7 pce. wal. din. set, $49; bedrm. sets, rugs, and Coxwell chrs. N. Side showrm., 3157 Irving Park.

SOLID WALNUT DINING RM. SET CHEAP; pri. party. Albany 5906.

West Side.

IN VICTOR STORAGE:

High grade furniture at lowest cost.
2 pc. jacquard and frieze par. set........$65
7 pc. wal. din. rm. set........$55
4 pc. wal. bedrm. set........$75
9x12 Wilton vel. rug........$22
Complete 4 rm. outfit........$295
4809 W. LAKE-ST.
OPEN TILL 9 P. M. SEE US TODAY.

COME TO OUR FACTORY AND SAVE THE middleman's profit. Over 300 living room suites to choose from. A selection of 250 bedrm. outfits; also 225 dining room sets; bedroom outfits as low as $69; dining room outfits as low as $53; living room suites as low as $70. THE PARIS FURNITURE FACTORY, 3318 W. Madison-st.

Cash Buys Storage Lot.

4 rm. outfit; 3 pc. par., 7 pc. din., 6 pc. bedrm., 5 pc. brkfst., 3 rugs, worth $2,200, for $270. BURKE STORAGE, 4334 Madison. Open evenings.

$150 WILL HANDLE 6 RS. HIGH GRADE furn., bal. sl. pay. Ph. West 1647.

3 RMS. HIGH GRADE FURN., INC. WAL. bedrm. set; cheap; will sep. Nevada 2572.

HOUSEHOLD GOODS.

West Side.

STORAGE BARGAINS.

4 rooms, complete; worth $1,000........$295
4 rooms, complete; worth $2,000........$475
$300 Mohair Frieze Parlor Sets........$88
$450 Frieze Parlor Sets........$140
$150 Gen. Walnut Dining Sets........$50
$185 5 pc. Walnut Bedrm. Sets........$58
$50 Coxwell Chairs........$18
5 pc. Breakf. Sets, $15; Rugs of every descr.
COLLINS STORAGE,
5114 Madison. Open till 9 p. m. Sun. till 5.

4 R. Storage Furn., $75

4 ROOMS NEW.

SAMPLE FURNITURE, $175

Furniture, stoves, rooms, pianos, phonographs. $300,000 concern back of every sale. OPEN EVENINGS. WILL SEPARATE. We deliver to suburbs. Terms arranged.
A-B-C STORAGE CO.,
2525 W. MADISON-ST.

BARGAIN FOR CASH.

High grade furn. in storage, for quick sale. Beau. 3 pc. moh. frieze par. set, hand carved, latest design, cost $325, for $100; 7 pc. wal. din. set, cost $135, for $55; compl. wal. bedrm. set, cost $285, for $95; 9x12 rugs, brk. fast set, lamps, etc., at 4444 Madison-st.
IN TUFT'S STORAGE.
Open every day until 9. Sunday till 5.

4 ROOM OUTFIT, $187.50.

2 pc. uph. parlor set, carved frame, 3 pc. wal. bedrm. set, with spring and mattress, Walnut din. rm. set, breakfast set, two 9x12 rugs; other bargains in new and used furniture. Large selection of used rugs.
IN POWERS STORAGE,
4025 W. Madison.

PARLOR, DINING RM., BEDRM. FURN., rugs, etc. 301 N. Central Park-av., 3d.

HOUSEHOLD GOODS—WANTED.

CASH IN ADVANCE.

When you are ready to sell your household goods ph. MONROE 2860. No amount too large or small for our attention.
LINCOLN AUCTION & STORAGE CO.

ATLANTIC 2290.

PHILPOTT'S BUYERS MEAN MONEY TO YOU. See us first, get more. Prompt, and courteous attention given. We are as near as your phone. THOS. W. PHILPOTT & SON.

PRIVATE PARTIES WISHING TO DISPOSE of their entire household goods, personal belongings, etc., phone Central 3170; no single pieces handled. Not a dealer.

HIGHEST CASH PRICE

paid for household goods, South Side only. Marquette Furn. Co. Wentworth 5818.

HIGHEST CASH PRICES FOR USED FURniture, rugs, stoves and victrolas. We call anywhere. Homan Furn. Hse. Kedzie 1300.

WANTED—FURNITURE AND HOUSEHOLD goods—all kinds. Boulevard 3144.

USED FURNITURE. HIGHEST PRICES paid. We call anywhere. West 4102.

LEASEHOLDS.

HOTELS AND RMG. HOUSES, ALL TYPES, for sale. LINC. PARK DIST. NICHOLS BROS., 2006 N. Clark. Linc. 1488.

CORNELL-AV., LT. 7 B. APT. 3 RMS., rntd. pay rt.; furn. comp. Barg. Ken. 4441.

2 RM. KIT. FURN. APT.
737 E. 79TH-ST., APT. 309.

3500 N., BARG., 11 R. HSE., E. OF BROADway, 4 yr. lse.; rt. $130; $1,000. Sup. 7749.

BUSINESS CHANCES.

APT. HOTEL.

41 apt. hotel, loc. in E. Rogers Park, nr. lake; 100% rented, gross rental per mo., $3,000; will consider vacant suit. for apt. hotel as part pay. Address K G 531, Tribune.

APT. HTL.—43 UNITS, 10 YR. LSE. REAS. rt.; inc. $3,400 mo. South Side; 9 3s, 16 1s, 15 2s, 3 2½s. New bldg. Elec. refrig. $23,500. $7,000 down. Edgewater 1334.

AUTOMOBILES.

BE INDEPENDENT

$125 A WEEK

IS BEING EARNED BY MEN DRIVING

CHECKER CABS

You do not need a large amount of capital to own a CHECKER CAB and be a member of the world's largest co-operative taxi company.

The public is demanding the easy riding, roomy taxi and THE CHECKER is becoming Chicago's most popular taxi. Due to this, we have found it necessary to increase our number of drivers.

We attend to bonding, insurance, and supplies. Our telephone trunk lines supply leads.

SEE MR. HARDING,

CHECKER TAXI CO.
1401 JACKSON-BLVD. MONROE 3700.

BAKERY—WEST SIDE, UP TO DATE, OLD stand, doing good business; very reasonable. No agents. 1736 W. Madison-st.

BARBER SHOP AND BEAUTY SHOP—FOR Sale—Also fixtures, new and used. PAIDAR & CO., 1120 N. Wells. Div. 0200.

BARBER SHOP—3 CHAIRS; ALL WHITE enamel; gd. lease; terms. Park Ridge 5591.

BATH AND MASSAGE WITH KITCHENette apartment—Bargain for quick sale. 6624 S. Halsted. Wentworth 8298.

BEAUTY SHOP, $1,250.

Worth $6,000; must sac., beaut. decor., finest equip., 6 booths, nationally known; well estab., high class trade. Columbus 2088.

BEAUTY SHOP—MODERN; THRIVING CHIcago suburb, 20 miles south; good business; est. 3 years; very reas.; part cash; going south. Address O 99, Tribune.

BEAUTY SHOP—HIGH CLASS TRADE, EST. 4 yrs.; nr. West. Elec.; reas. rent; must sacrif. 2446 S. Cicero-av. Cicero 843.

BEAUTY SHOP—IN ROGERS PARK, NEAR Devon-av.; rt. $30; complete, $250. Sheldrake 1972.

BEAUTY SHOP—6 BOOTHS, FULLY EQUIPped; good location; cash or terms. Saginaw 3604.

BEAUTY SHOP—EST. 5 YRS.; LIV. RMS.; reas. rent. 3446 N. Cicero. Kild. 8658.

BEAUTY SHOP—GOOD LOCATION. APPLY 6304 N. Western-av.

CHILI PARLOR—EV. PAID; CASH; REAS.; estab. bus.; lvg. city. 829 N. Clark.

CIG., CANDY, SCH. SUPPLIES, DEL. GROC. —Across from lg. pub. school. One owner 11 years. A little gold mine. Rent $45, inc. 3 room flat. Price $700; ½ cash. 530 N. Parkside, blk. N. of 5700 Lake-st.

CIGAR STORE—ESTAB. 3 YRS.; IN AMBASsador Theater Bldg.; rent $60; sac. $1,000. 5825 W. Division. Austin 4506.

COAL YARD—NORTH SHORE LOCATION; no big inventory; real opportunity at right price. Room for materials and fuel oils. No brokers. Address M O 431, Tribune.

COAL YARDS—OLD SITE IN CALUMET district on 2 railroads; lease, bldg., and equipment to sell; good business. Rental low. South Chicago 0490-0491.

CONFECTIONERY, NOVELTIES, SCHOOL supplies, ice cream, tobacco, cigarets—Old established, on surface line, near school; 9 living rms. 38 E. 115th-st., Pullman 5406.

CONF., CIG., CANDY, SODA FOUNT., LGT. Lunch and Del. Store—To be sold at mtg. Sale Fri., Feb. 24, at 9:30 a. m., 1620 Roosevelt-rd.

Credit Clothing Business.

Well established, for sale, owner retiring. Apply MAX WARD, 7 S. Dearborn.

DELICATESSEN AND GROC.

Ideal 3 corner location, with living rms. Rent $60, including garage and hot water heat. Long lease. Priced right for quick sale. 4499 Keokuk-av., corner of Tripp.

DELICATESSEN AND FOOD SHOP—NEW fixtures and Savoy stock comp.; on thru car line; apt. house district; long lease; reason for selling, death; $2,200 cash. 521 E. 79th-st. Triangle 9470.

DELIC., GROC., CANDY, CIGARS — BEST place on N. W. Side, nr. busy transfer cor., in very busy blk.; reas. rent; Arcola ht., elec. light !!!, rms.; money maker for some one. 4421 Lawrence-av.

DEL., GROC.—BEST LOCATN.; NO COMPT.; big money maker; only $950, half cash; worth dble.; rent $50; 4 rooms; best in city. 3227 N. Halsted-st., nr. Belmont-av.

DELICATESSEN — OLD ESTABLISHMENT; must sell; sacrifice; $1,000 down.
GEMULLA, 1421 WILSON-AV.

DELICATESSEN—MUST SELL ON ACCT. OF sickness. Bargain if taken at once. 2516 Lincoln-av.

DELICATESSEN — WOND. BUY; QUICK sale; exc. equip.; no comp. 5824 W. Lake.

DISTRIBUTOR—WANTED BY CHGO. MFR. for Chgo. and Cook county; going business; small cap. req. Mr. Walsh, Harr. 6789.

DRUG STORE—BENDER'S PHARMACY, 900 W. 79th, 2 blocks west of Halsted.

DRY GOODS STORE — DOUBLE FRONT, well established, busy thoroughfare; sell reasonable. Buckingham 4474. 1113 Belmont.

DRY GOODS STORE—LONG ESTABLISHED. Cash. 313 E. 58th-st.

ELECTRIC SHOP—CONTRACTING BUS.; LIcensed, well est. Address P 61, Tribune.

ENVELOPE MFG. BUS.—COMP. EQUIP.; 2 env. mach., power cutter, autom. print. press; quick sale. Address O 117, Tribune.

FANCY GDS.; INF. WEAR; HOSIERY, HEMstitch; ex. oppor.; gd. loc. 849 E. 79th.

FRUIT STORE—VALUE $600; SELL $300. 327 South-blvd., Oak Park. Village 8695.

GARAGE—100 CARS, 10 YR. LEASE; RENT $400 mo.; est. business; auto laundry, repairing, battery, charging, showroom; reasonable for quick sale. 1027 N. Crawford-av.

GARAGES—3 EXTRA GOOD GARAGES IN large hotel and apmt. location; 230 car, 196 car, 100 car terms. For best garages see J. S. LEMON, 35 S. Dearborn.

GARAGE—NOW DONE, 6122 N. CLARK-st.; no garages in vicinity; area 35,000 sq. ft., capacity over 200 cars; there is no better neighborhood. Call mornings on premises.

GARAGE—100 CAR, S. E. DOING GOOD business; small cash handles.
P. J. MANSOS, 160 N. La Salle.

GARAGE—175 CARS, ALL ON ONE FLR.; fine location; long lease; reasonable terms. L. C. Anderson, Superior 5732.

GARAGE BLDG. AND BUS.—50X125, N. W. Side, to settle estate. Irving 8124.

GARAGE—125 CAR, NORTH, $6,000; 75 car, $1,500. Al. Weiss. Main 1080.

GARAGE AND CONTENTS—FOR SALE—AT 78th-st. and Archer-av. Justice Pk. Ill.

GAS STA., LUNCH RM.—BARBECUE oven, cigars, candy, soft drinks; estab. trade; new, mod. 8 rm. bldg., 100 ft. on Roosevelt-rd. BIG VALUE at $13,500—cash $4,000. Chamberlin, 532 Duane-st., Glen Ellyn, Ill.

BUSINESS CHANCES.

GROCERY—IN EVANSTON; COMPL. equipment; will sac. below cost; other business compels me to sell. University ...

GROCERY — EVANSTON. WELL steady trade; mod. fixt., lot, ... store barg. Suit. deliv. Address ...

HARDWARE AND PAINT STORE—ESTAblished profitable business ... live, clean stock. Roberts Hardware, E. 79th-st., near South Park.

HARDWARE STORE—FINE HIGH GRADE stock, fixtures and lease at a ... See owner, 2 to 6 p. m., 5700 W. ...

HOTEL-RM. HSE.—PRICE $35,000 ... $18,000; elec., $1,200 mo. ... or exch. for bldg. with ... strict insp. Address P T 472 ...

HOTEL-RM. HSE.—104 RMS. ... pk.; lg. lse.; 99% rntd.; ... $22,500; $7,500 ca. Address ...

HOTEL — 42 KIT. APTS. ... new, beaut. furnished; elevator ... lease; money maker; sacrifice ...

HOTELS—ALL TYPES FOR SALE ... of lease, situated in all parts ... HOFFENBERG & O'PIZZI ...

HDWE., PAINT AND VARIETY STORE ... sale; good location; good opp... live wire. Address M J 339, Tribune.

ICE CREAM PARLOR, CONFECTIONERY and Lunch Counter Business ... to date, in town of 2,500. Best bus. ... Address D S 50, Tribune.

LAUNDRY—REAL BARG.; CHEAP RENT; $2,000. 908 W. Chicago-av.

LAUNDRY—FULLY EQUIPPED; ... lease bldg. B. 673 1st Natl. Bank ...

LINGERIE AND BEAUTY SHOP ... dress shop, theater; well stocked ... $1,250. 7628 Cottage Grove-av.

LUNCH, DELICATESSEN, RESTAURANT. Estab. trade; good lease and ... place for man and wife; sacrifice ... sale; $1,200 cash. 7538 S. Halsted.

LUNCHROOM AND GRILL—BUSY SPOT ... Fulton market; $5,500. GOLAN REALTY CO., 110 S. Dearborn ...

LUNCHEONETTE—LOOP BLDG. ... cheap rent, long lease; $6,500 ... SIEGEL & CO., 109 N. Dearborn-st.

LUNCH ROOM—THRIVING; W. SHORE ... exc. loc.; lg. lse. Address O 55 ...

MANUFACTURING PLANTS—WOOD, FOUNdry, machine. Mechanical devices production.
INDUSTRIAL LOCATING COMPANY, 7 S. Dearborn-st.

MILLINERY, HOSIERY, AND LINGERIE Shop—Live North Side location; fixtures and window display; ... stock; have other business ...
ROGERS PARK 4572.

MUSIC AND RADIO STORE—WELL ESTABlished, new fixtures and demonstration booths; excellent location ... business last year $42,000 ... S H 586, Tribune.

OIL JOBBING BUS.—SHOWING PROFIT of $650 month; est. 7 years ... and teach bus.; price $2,000 ... Call Room 703, 440 S. Dearborn-st.

PARTNER WANTED—IN RETAIL ... ing business doing $100,000 ... in state of Mich. Must have $10,000 ... int. Call Mr. Lamm, Morrison Hotel ...

PARTNER WANTED—WITH OR WITHOUT services, in going business ... $5,000 for ½ int. Address P ... Tribune.

PAWN SHOP—EST.; BEST LOCATION ... Gary, Ind., will take about $3,000 ... Loan Office, 1607 Broadway ... Telephone Gary 6644.

PRINTING SHOP—FOR SALE—WITH ... will, by conservator; real bargain; equipped; in downtown district ... tral 7192.

PRINT SHOP—$275 CASH BUYS ... shop, bal. terms. 3914 Lawrence ...

REAL ESTATE BUSINESS—FOR ... man. Address M O 426, Tribune.

Restaurant and Lunch Room

Old established; has done big business; remodeled, on account of fire, with up to date fixtures. Fortune for the right party ... lease. Cheap rent. Very good location ... sell. Time payments. Big bargain ... Madison-st., near California-av.

RESTAURANT—$225 A DAY ... Restaurant—Loop; $120 a day ... Restaurant—$150 a dy.; ... BARRON & CO., 127 N. Dearborn ...

RESTAURANT—FOR SALE—RENT ... Halsted; fully equip.; est. 7 yrs ... adj.; reasonable terms. Wentworth ...

RESTAURANT—IN LOOP, NEXT TO ... ter, 5 yr. lease, 38 seats, open 7 days ... for nights; good bus.; bargain ...

REST.—OLD ESTAB. AMER.-ITALIAN ... gd. buy; investigate. 2335 ...

RESTAURANT—GD. LOC.; DRINK ... low rent. Sac. acct. other bus. ...

RESTAURANT—A1 FIXT. PAYS WELL ... W. Belmont-av. Cash or terms.

ROOMING HOUSE—HIGH CLASS CLEAR ... rms., 4 brk. garages; well furn.; ... rented; 7 yrs. lease; income $1,100 ... rent $450; sacrifice, $2,700 cash ... university, Ill. Cent. el. Call ... Phone Fairfax 9623.

ROOMING HOUSE—SIX APARTMENTS ... rooms altogether; well furnished and ... good heat and location ... well filled; will sell together or separate ... trade. Call Well. 6562.

ROOMING HOUSE—36 RMS. 4 CAR GA... rage, ¼ blk. to Edgewater Beach ... clears $400-$500 mo.; take car in trade ... Ravenswood 0179. Call Mr. Ahrens.

RMG. HSE.—23 RMS., S. OF LIN. PK. ... with run. water; good lease ... Other bargains, 10 to 100 rooms. CROWE BROS. & CO., 754 N. Dearborn.

RMG. HSE.—15 RMS., 10 CAR GAR. ... beau. furn.; rt. $125; ... $2,000 req. La Salle Sales ... La Salle.

RMG. HOUSE—10 RMS. RENT $65 ... ly decorated; all rms. filled ... price $1,500, cash or terms ... R. F. COSTELLO, Franklin 5600.

RMG. HSE.—42 RMS. OPP. LINC. PK. ... $480; ht. fr.; inc. $1,000; nets ... well fur.; pr. $4,200; $2,000 req. LIPMAN & STEINBOCK, 160 N. La Salle.

RMG. HSE., 24 RMS., BLVD. LOC. ... $200; heat free; long lease ... req. BARNES, 30 N. Dearborn ...

RMG. HSE.—14 RMS. COMPL. FUR. ... tral loc.; barg.; quick sale ...

ROOMING HOUSE—9 RMS. ... less for cash. 117 E. ...

RM. HS.—50 R.; FURN.; LEASE; ... $212 m.; pr. $2,200; only cash ...

RMY FLATS—14 RMS. ALL RENTED ... ht.; nets $100; nr. Midw. ... bus; cash pr. $650. Address O ...

RMG. FLAT—7 RMS., 4 RENTED ... rent; clean, mod. Bargain ...

RMG. APT.—6 RMS., NIC. FUR. ALL ... ed. gd. inc.; reas. lse. ...

ROOMING FLAT—ALL RENTED ... elec., barg., excel. tran. ...

SHOE STORE — ONE OF THE BEST ON West Side; will sell with or without property; will make terms to right ... agents. WOLF, 3145 W. 22d ...

SHOE REPAIR SHOP—GD. LOC. ... splendid business. 1528 Larrabee.

THEATER—300 SEATS.

Selling on account of accident. Phone Calumet 3785 or Brunswick 0475.

THEATER—400 SEATS, GOOD CONDITION; good business; reasonable ... 6632. Mr. Kramer, between ...

THEATER—300 SEATS; FINE PAYING; age; own. int. dif. bus. 3419 W. ...

VENDING MACHINE ROUTE ... Call after 6 p. m. Albany ...

WANTED—MANUFACTURER NEAR CHIcago desires connection with a man ... executive or sales ability ... acquire active 2-5 interest in ... turing plant and business for $10,000 ... did opportunity for party qualified ... ences required and will give ... mation to one interested. Address ... Tribune.

A REAL OPPORTUNITY.

A civic project, completely organized to produce one-half million dollars ... during next three to five years ... ers can't divert their attention ... regular businesses, will turn over ... ital stock free from all indebtedness ... sponsible party for $15,000 ... 497, Tribune.

PARTNER—WITH $10,000 FOR ... gift [chain] stores; no ... executive ability; minimum ... profit 25%; $100 per week to start ... ited possibilities; est. 5 years ... number only if READY for bus. ... ers. Address O 135, Tribune.

$10,000 BUYS 1-3 INTEREST WITH ... tion in large distributing and jobbing ... Supplying electrical refrigeration ... ing trades and agents. Sales ... ferred. Address O 351, Tribune.

PORTLAND, ORE., LONG ESTAB. ... concern, headwear, running full force ... following; $7,000 for complete plant ... equipment. Ideal climate. Address ... Tribune.

FURNITURE STORE — FOR SALE ... trade for Chi. real estate; good ... niture in central Indiana city of ... cheap lease; stock $20,000 ... W. Monroe.

$3,500 TO $5,000 BUYS 1-3 ... est. prof. bus. Address O ...

AUTOMOBILES WANTED.

WE PAY CASH.

All models. All makes. Highest ... Bring cars.
O'ROURKE AUTO SALES,
1332 S. MICHIGAN-AV.

WANTED—150 CARS

FOR EXPORT TRADE. WILL PAY MORE THAN BOOK VALUE.
INTERNATIONAL MOTOR SALES,
1444 S. Michigan-av. Victory ...

Wanted—100 Automobiles

All makes, all models; bring ... home cash. Open eves. till 10 and ... 2810 W. Madison. Van Buren ...

Automobiles for export trade

Pay Highest Cash Prices

4407 W. MADISON ...

Fords, Chevrolets Wanted

HIGHEST CASH PRICES PAID. Roadsters, tours, coupes, sedans ... Sundays. 724 Milwaukee ...

WANTED—WILL TRADE MY BEAUTIFUL ... ly wooded North Shore ... vinia for good town car. ... dress G S 105, Tribune.

WANTED—FORD COUPE OR SEDAN ... good condition; will give my ... in 60 ft. res. lot, W. Side ... S M 538, Tribune.

WANT TO SELL YOUR CAR FOR CASH? See STONE, 3431 Irving Park ...

WANTED—50 LATE AUTOS; ... get cash. 6811 S. Halsted ...

SPOT CASH FOR YOUR CAR ... Madison-st. Open evenings and ...

WANTED—FORD OR CHEV. FOR ... Priv. party. 117 N. Market-st. ...

WANTED—CLOSED FORD, '26 OR ... '23-4, cash. Address D M ..., Tribune.

AUTOMOBILES—GASOLINE.

YOU MUST BE SATISFIED

When you buy from Studebaker we do not consider the sale a success unless you are completely satisfied. Under the terms of the Studebaker Used Car Pledge, 5 days' free driving trial goes with every car sold. A purchase made from this concern not only saves you money, but it gives you the most complete protection today.

FLINT JUNIOR COACH. Here is a snappy, well built car with low slung lines. It's been refinished and the engine is very smooth. There's many desirable extras. Reduced price is $445.

OVERLAND SEDAN. A six cyl. 2 dr. sedan that was refinished a pretty blue. It's a late model, equipped with snubbers, spare tire, etc. A wonderful value for $445.

CHEVROLET COUPE. Here is an ideal car for the business or professional man. It's a late model and you could not tell it was used. Has spare tire, bumpers, shutter front, etc. The tires, engine, finish and upholstery are O. K. in every particular. To-day $345.

ESSEX COACH. 1927 model in splendid condition. Finish is bright and shiny. Equipped with spare tire, shutter front, bumpers, etc. Today only $425.

NASH SEDAN. We can recommend this car as a remarkable bargain. It's only been driven a few months and every detail is like a brand new model. Equipped with 4 wheel brakes and many desirable extras. $745.

STUDEBAKER COACH. Late model special six that was completely gone over in our shops. Carries 30 day free service guarantee. Extras are snubbers, bumpers, spare tire, driving light, etc. This car is a real beauty. Reduced to $695.

BUICK VICTORIA, 4 pass. coupe that is an unusually good buy when you consider its excellent condition and our remarkable low price; runs very good; extras are snubbers, spare tire, bumpers, heater, shutter front, step plates, etc. Special for $445.

OAKLAND SEDAN. Recent model, actually used only a short time. Today it looks and runs as good as a new car. Equipped with 4 wheel brakes, bumpers, spare tire, etc. Finish is a distinctive color. Will not remain long at $745.

STUTZ SEDAN. A recent model that's in as good condition today as on the day it was purchased. Equipped with 4 wheel brakes, snubbers, 5 good balloon tires, bumpers, ventilator, etc. Finish, upholstery and motor are A1. Only $885.

HUDSON BROUGHAM. This handsome car was owned by a Chicago newspaper man who really gave it exceptional care. We recondition it a beautiful blue and now it's a wonderful value at our reduced price. Runs very good and the equipment includes shutter front, step plates, trunk, spare tire, etc. Today $695.

DODGE SEDAN. A very recent model that's in new car shape. The leather upholstery, finish, tires, etc., appear unused. Has a number of desirable extras. The engine is very efficient. A snap for $545.

STUDEBAKER SEDAN. A late model standard six that's a bargain if there ever was one. Extras are spare tire, bumpers, snubbers, etc. The appearance is attractive and the motor runs efficiently. Only $745.

LIBERAL TERMS.
Open Evenings and Sundays.

STUDEBAKER SALES CO. OF CHICAGO
Mich.-av. at 21st-st.
CALUMET 6480.

L. W. Shanesy & COMPANY,
Authorized Lincoln Dealers.

UNUSUAL VALUES! AT REDUCED PRICES

$550 Down Buys
PIERCE-ARROW 80 Sedan. 5 pass.
$450 Down Buys
CHRYSLER 70 Coupe. 4 pass. 1927.
$375 Down Buys
LINCOLN Judkins Berline Sedan. 4 pass.
$350 Down Buys
STUDEBAKER Custom Built Sedan. Big 6.
$350 Down Buys
NASH Sedan Adv. 6. 5 pass.
$350 Down Buys
CADILLAC 63 Sedan Limousine.
$300 Down Buys
WILLS SAINTE CLAIRE 8 Sedan.
$200 Down Buys
OAKLAND Coach. 1927.

Balance on Liberal Terms.
30 Others to Select from.
PRACTICALLY EVERY BODY STYLE. FULLY GUARANTEED MECHANICALLY.
2823 Sheffield-av.
Lake View 8000
OPEN EVENINGS AND SUNDAY.

HI-GRADE
Used Cars

1928 BUICK SED. MOD. 28-47	$1,475
HUPP SED. 6 CYL. De LUXE	1,575
BUICK MAROON CPE. 28-58	1,675
CHRYSLER 72 CROWN SED.	1,575
BUICK BROUGHAM. 28-51	1,775
CHRYSLER 62 SEDAN	1,175
PACKARD CLUB SED. SGL. 6	1,775
BUICK SPT. RDSTR. 28-24	1,150
PACKARD SEDAN. SGL. 6	1,750
CHRYSLER 70 ROADSTER	875
HUDSON BROUGHAM	925
BUICK STAND. CN. CLUB	925
CADILLAC 7 SED. CUS. BLT.	975
KISSEL CONVERT. RDSTR.	875
NASH ADV. ROADSTER	875
DIANA STR. 8 SEDAN	750
STUDEBAKER 4 DR. SEDAN	675
PONTIAC LANDAU SEDAN	550
CHEV. COACH. 3 MO. OLD	495
WILLYS KN. 4 DR. SEDAN	475

NEW CAR GUARANTEE.
Don't fail to inspect our wonderful stock. Liberal terms or trade. Always open.

West Side Auto Exch.
4631-43 W. MADISON-ST.
PHONE AUSTIN 6373.

HONEST VALUES

'27 Buick Mstr. ctry. club cpe.	$1,385
'27 Buick Master Victoria coupe	$1,175
'27 Nash Adv. 6, 5 pass. sedan	$1,050
'27 Oakland coupe de luxe	$790
'26 Late Oakland 2 dr. sedan	$685
'26 Very late Oldsmobile speedster, driv. 400 miles, rumble seat, 4 whl. brak.	$650
'26 Willys-Knight sedan, 4 whl. brakes, balloon tires	$585
'26 Star 6 cyl. coupester, classy	$435

4628 N. CLARK-ST.

$20 $20 $20

BUICKS, NASHES, HUDSONS, ESSEXES, CHEVROLETS, HUPPS, MANY OTHERS. Most of these cannot be told from new.
3018-22 N. California-av.
We positively deliver cars for $20 down.

REO OFFERINGS.

Chrysler 70 Brougham	$700
Chrysler '25 4 dr. Sedan	$600
Essex Victoria Coupe	$325

Oakland 1926 Coach.
Dodge 1926 Sedan.
Reo Sedans and Roadsters.
REO UPTOWN BRANCH.
4708 Broadway. Ardmore 1200.

TAKE YOUR PICK!
$50
BUYS THE FOLLOWING CARS:
To be sold for storage and repairs: Overland sedan, Dodge tour., Ford '25 coupe, Willys-Knight tour., Hupmobile coupe, and 3 others. Seymour Repair Shop. 2420 Indiana-av.

REPOSSESSED CARS.

Buick 1926 Master brougham	$1,685
Buick 1927 Master sport brougham	$1,495
Buick 1927 Standard brougham	$1,275
Buick 1928 de luxe sedan	$1,435
Buick 1926 5 passenger sedan	$1,185

SUBURBAN FINANCE CO.
5217 W. 25th-st.

140 REPOSSESSED GUARANTEED LATE model cars; all models; some almost new; from $100-$2,500; immense savings; terms or trade; always open. Garfield Auto Investment Co. 2810 W. Madison-st.

[illegible] USED CARS. ALL MAKES. [illegible] Crawford 4100. [illegible] La Grange 4184. EMIL DENEMARK.

$10 TO $20 DOWN SALE.
[illegible] 12 to 18 mos.; 25 guar. used cars; [illegible] 8106 Montrose. Always open.

AUTOMOBILES—GASOLINE.

BARGAINS DODGES AND OTHER MAKES

Special prices for the entire week on good guaranteed cars traded on Dodge Brothers Victory Six and Senior Six—thousands of miles of efficient transportation can be had at low cost and on time payments. Come in today.

1926 Chrysler 70 Coach	$ 595
'27 Chevrolet Sedan	$ 425
'25 Nash Sedan	$ 450
'26 Dodge De Luxe Sedan	$ 495
'28 Dodge Fastest Four DeLuxe Sedan	$ 895
1928 Dodge Fastest Four Cabriolet	$ 795
1926 Chevrolet Sedan	$ 345
'24 Jewett Sedan	$ 275
'24 Buick Master 6 Touring	$ 175
1924 Studebaker Spec 6 Tour.	$ 275
'23 Hudson Coach	$ 125
Hudson Coupe	$ 95
'28 Dodge Senior Sedan, demo.	$1,295
'28 Dodge Senior 6 Cabriolet	$1,350

DASHIELL MOTOR CO.
3252 Milwaukee-av.
Pensacola 7500.
Open Evenings.

Bird-Sykes
2215-2225 Michigan-av.
CALUMET 6060.

CADILLAC V-63 VICTORIA COUPE. The model with the straight seat in the rear. Appearance and general condition excellent. Has 6 good tires, 4-wheel brakes. Fully equipped. Price $775.

PEERLESS 6 DR. BROUGHAM TYPE 66. A-1 condition throughout. Tires excellent. Fully equipped. Come in and see what $350 will buy in dependable closed car transportation.

CHANDLER 1927 SEDAN. A late one—in immaculate condition. Mechanical adjustments completed and offered to you in 100% condition. Tires are good. Fully equipped. Something exceptional at $775.

JEWETT 1926 SEDAN. Roomy, economical 5 passenger, like new in every detail. Motor smooth and quiet, yet very peppy. Has 4-wheel brakes and complete equipment: $450.

PAIGE 6-70 BROUGHAM 4 DOOR. Blue duco finish and in perfect condition throughout. Balloon tires, disc wheels. Without question the finest Paige 6-70 we have ever had at $675.

Very liberal Terms.
Open Evenings and Sunday.

Bird-Sykes

AUBURN 1927 SEDAN.
This car exactly like new. Not even soiled. Driven few thousand miles; new car guar. Sell for mortgage, $685; trade, time payments in all states and Canada. Riha Finance Co., 4407-09 Madison-st. Always open.

Buick Spt. Phaeton, '27.
Stand.; a two-tone tan; exactly like new. Driv. but few mi.; new car guar. Sell for mtg., $685; trade, time payments all states and Canada. Riha Finance, 4407-09 Madison.

BUICK COUPE, 1926.
Master 6, 4 pass. De Luxe. Buick's smartest creation. Completely renewed. Only $800. McFARLAND-KEENAN CO. 64 E. GARFIELD-BLVD.

BUICK STAND. COUPE.
Latest 1927, driv. 1,700 mi.; hardly soiled. Fully equip.; new car guar. Sell for mtge., $865; trade, time payments in all states and Canada. Riha Finance, 4407 Madison-st.

Buick '27 VIC. COUPE,
Stand.; driv. few thous. mi.; hardly soiled. New car guar. Sell for mtge., $735; trade, time payments in all states and Canada. Riha Finance, 4407-09 Madison. Always op.

BUICK DEMONSTRATOR.
Master 6-5 Pass. Sedan.
ATTRACTIVE PRICE. NEW CAR GUAR. Northwest Buick Co., 4422 N. Western-av.

Buick '27 Mast. Sedan.
4-dr.; driv. few mos.; fully eqpd.; new car guar. Sell for mtge., $790; trade, time payments in all states and Canada. Riha Finance, 4407-09 Madison-st.

BUICK SEDAN, 1927
Master; driv. but 8 mos.; represents new car; fully eqpd.; new car guar. Sell for mtg., $575; trade, time payments in all states and Canada. Riha Finance, 4407-09 Madison-st.

Buick '26 Mast. Sed., $875.
Used very little; orig. tires and duco like new; may take small trade in; conv. terms. McFarland-Keenan Buick Agcy., 64 E. 55th.

Buick Mstr. '27 7 Pass. Sedan
Driven only a few thousand miles and in 100% condition throughout. Buick Motor Co. [Factory Branch], 2031 Calumet. Cal. 0782.

Buick 1927 Country Club.
2 pass. Master De Luxe with rumble seat. Driven very little. Excellent mech. cond. McFarland-Keenan Buick Agcy., 64 E. 55th.

Buick '26 Master Tour., $625
5 pass. This car has had excel. care and is ready for plenty of miles of service. BUICK MOTOR CO., 2031 CALUMET.

Buick Master 4 Pass. Coupe.
Nice condition and a real buy, $275. BUICK MOTOR CO., 2031 CALUMET.

BUICK — 1927 STANDARD COUPE, $745; run 3,800 miles in new car condition; equipped; new car guar.; terms or trade. Always open. 2810 W. Madison.

BUICK—1926 SEDAN, 2 DOOR, $645; RUN 4,600 miles; looks and is like new; equipped; new car guar.; terms or trade. Always open. 2810 W. Madison.

BUICK—LATEST '27 BROUGHAM, $1,145; run 2,900 miles; like day it left factory; trunk, fully equip.; new car guar. Terms or trade. Always open. 2810 W. Madison.

BUICK—COACH, 1926, LOOKS AND RUNS like new. $298 down, balance convenient monthly payments. 5454 W. Madison, Mansfield 2600. Open evenings and Sundays.

BUICK—MASTER 4 P. COUPE; MAROON; 128 inch wheel base; driven 3,634 miles. Snap. Terms. Prop. owners $125 down. 7130 S. HALSTED. TRIANGLE 9700.

BUICK '24 SEDAN, $285.
Motor and tires A1 shape; will guar. cond. Mtg. foreclosure. Riha, 4407 Madison-st.

BUICK—LATE 1927 BROUGHAM, USED 60 days; would pass for new car; must sell for balance due on mortgage; terms, trade. 2275 Milwaukee-av. Open evenings.

BUICK—MASTER 6 4 DOOR BROUGHAM; fully equipd.; 4 wheel brakes, bal. tires, bumpers, extras; driv. 6,800 miles; new car guar.; $585. terms. 3327 Milwaukee.

BUICK—MASTER BROUGHAM; TRUNK, 6 TIRES; CAR ALL ORIGINAL; MUST SELL; $735 TAKES IT; $280 CASH. 1143 DIVERSEY-BLVD.

BUICK—1928 MASTER BROUGHAM, $1,475; can't tell it was ever used; extra equipped; new car guarantee; terms or trade. Always open. 2810 W. Madison-st.

BUICK—1924 MASTER SEDAN; 4 WHEEL brakes; good tires; bargain; $525. Durst Chevrolet, 741 W. Jackson-blvd. Hay. 7822.

BUICK—MASTER 6 COACH, 1926, EQUIPped with trunk, spare tire, bumpers, etc., $495. 2431 S. Michigan-av. Victory 4135.

BUICK — 1924, 4 CYL. TOURING, 4 WH. brakes; an exceptional buy at only $200. Durst Chev. Co., 741 W. Jackson-blvd.

BUICK—MASTER 6 SEDAN; WONDERFUL cond. Buy this car now and save money. Terms. Lange, 3850 North-av. Capitol 1128.

BUICK—26-47 SEDAN. JUST LIKE NEW. equipped; factory guarantee; must sacrif. Terms, trade. Open eves. 3854 W. Madison.

BUICK — 1927 5 PASS. SEDAN, FULLY equipped. Must dispose of same quickly. Ask for BUDDY'S car. 7715 S. Halsted-st.

BUICK—1927 4 PASSENGER COUPE; REAL buy $875; new car guarantee; terms, trade. 2275 Milwaukee-av. Open evenings.

BUICK — '26 MASTER SEDAN, 7 PASS.; new car condition throughout. A real buy for some one. 3924 Irving Park-blvd.

BUICK—LATEST 1927 MASTER 6 SEDAN; mech., tires, appear., etc., perf.; new car guar., $975; terms; trade. 2275 Milwaukee.

BUICK—BROUGHAM, LATEST 1927; LIKE new in every respect; lots extras.; guar.; $975 terms, trade. 4701 W. Madison.

BUICK—LATE '27 MASTER 6 BROUGHAM; driven 3,000 mi.; fully equip.; prac. new; $1,275; terms; trade. 6811 S. Halsted-st.

BUICK—1927 4 PASS. COUPE; LIKE NEW; equip.; at a sacrifice. 7440 Stony Island.

BUICK—5 PASS. SEDAN, '23, GOOD CONdition. Phone Dorchester 2026.

BUICK—'26 COUPE, 2 SPOTLIGHTS; PAY mortgage. 1240 S. Michigan-av.

AUTOMOBILES—GASOLINE.

BUICKS! BUICKS! BUICKS!

1928 Master 6-51 Brougham, 4 door	$1,695
1928 Master 6-54 C Coupe, rum. seat	$1,595
1928 Master 6-47 S Town Brougham	$1,550
1928 Master 6-48 Coupe, 4 pass.	$1,350
1928 Master 6-47 Sedan, 4 door	$1,425
1928 Standard Brougham, 4 door	$1,250
1927 Master 6 Sedan, 4 door	$ 995
1927 Master 6 Coupe, 4 pass.	$ 795
1927 Master 6 Roadster, rum. seat	$ 795
1927 Standard 6 Coupe, rumble seat	$ 895
1926 Master Coupe, 4 pass.	$ 850
1926 Standard Sedan, 2 door	$ 525

We have 50 other makes and models. Terms 1-3 down, balance 18 months.
MOSS AUTO SALES.
712 E. 61st-st. Hyde Park 5887.
Moving March 1st to our own building at 6529 COTTAGE GROVE-AV.

BUICK $850
OUR SPECIALTY.
1926 MASTER 6 SEDANS, 5 PASS.
We are specializing on these 1926 models, used but in wonderful shape at ½ of their original price and absolutely guaranteed in every detail. A number of these models on our floor offer you an excellent choice. Gold Seal guarantee and priced at $850. Terms may be arranged.
James Levy Motors Co.,
Authorized Buick Dealer.
INDIANA AT 23D. CAL. 4626.

BUICKS

1928 5 PASS. SEDAN	$1,175
1927 5 PASS. SPORT COUPE	1,030
1927 CNTRY. CLUB COUPE	950
1926 MAST. 5 PASS. SEDAN	875
1925 VICTORIA COUPE	775
1925 7 PASS. SEDAN	695

100 OTHER EQUALLY ATTRACTIVE BUYS; ALL MAKES; ALL MODELS.
Chas. Lange & Bros. Co.
(BUICK DEALERS),
2625-35 Milwaukee-av. Capitol 2800
3153-61 N. Clark-st. Bittersweet 2840
3848-52 W. North-av. Capitol 1128.

BUICKS—1928
30% SAVINGS.
ALL MODELS. Driven very little. Also

1927 Master 5 pass. sedan	$1,050
1927 Master brough., fully equip.	1,250
1927 Master 5 pass. coupe, 128 w. b.	1,150
1927 Master cntry. clb. cpe., 128 w. b.	1,150

100 more VALUES. All makes. All models. NEW CAR GUARANTEE.
Terms, Trade. Always Open.
2701 W. MADISON-ST.

BUICKS BUICKS
1928 Master 6, 5 pass. sedan. [Demo.]
1927 Master 6, 5 pass. sedan; nearly new.
1926 Master 6, 5 pass. sedan; perf. cond.
1926 Std. 6 coach; a beauty.
1925 Std. 6 sedan; like new.
1925 Std. 6 coach; fully equipped.
GOLD SEAL [90 DAY GUARANTEE].
Northwest Buick Co., 4422 N. Western-av.

BUICK BROUGHAM,
5 pass., 4 door, 128 inch w. b., absolutely like new, duco finish and upholstery spotless, mech. 100% perfect, 6 tires, trunk, 2 bumpers, Bosch horn, motometer, heater, etc.; sell to close business deal, $925. Call after 5, owner, 6930 South Shore-drive, Apt. 312. Plaza 2200.

BUICK SEDAN.
1927, two dr. Standard 6 that's the last word in beautiful appearance and fine performance. Has a wealth of equipment. Only $845. Terms. Studebaker Branch, 3822 Lawrence-av.

Buick Country Club, '27
Master; 2 pass. and rumble seat; driv. 3,320 mi.; fully eqpd.; Lorraine lgt.; new car guar. Sell for bal. mtge., $895; trade, time payments in all states and Canada. Riha Finance Co., 4407-09 Madison. Always open.

CADILLACS
V-63 MODELS

A variety of body styles to choose from. Every car mechanically A-1 and practically like new in appearance. Good tires and fully equipped. All warranted.

COACH	$1,050
DE LUXE SUB. SEDAN	$1,150
5-PASS. SEDAN	$1,150
5-PASS. DE LUXE SUB. SEDAN	$1,150
CUSTOM IMPERIAL SEDAN	$1,400

CONVENIENT TERMS.
Cadillac Motor Car Co.
S. MICHIGAN-AV. AT 23D.
Phone Michigan 2300.

CADILLAC BUYERS.
If you are sick of the "bargain bunk" and are interested in real values for your dollars, look over the '27 Cadillacs we just received; new improved models so slightly used they would pass for new; everything from a sport brougham at $1,495, to a Fleetwood Custom sedan at $2,150; of course, we warrant them all. Call us for particulars. WELL. 7797. HARRY FELZ. 1143 DIVERSEY-BLVD.

Cadillac Custom 5 Pass.
Coupe, latest '27; driv. few thous. mi. Cond. of finish and uphol. not even soiled; new car guar. Sell for mtg., $2,350; trade, time payments in all states and Canada. Riha Finance, 4407-09 Madison. Always open.

Cadillac — Improved Sport coupe; like new; $1,675. 6107 Broadway.

CADILLAC—314 COUPE, 2 PASS., LATE. Honestly, it not only looks and runs like new, it is that way. Complete in every detail. Also 314 Cadillac 5 pass. sedan, just as nice. Must sell at once. 4306 Elston-av.

CADILLAC — SEDAN, 7 PASSENGER, LATest improved 314 model, $1,695; very slightly used; looks and is like day it left factory; fully equip.; new car guar.; terms or trade. Always open. 2810 W. Madison.

CADILLAC—CUSTOMBUILT, 4 PASS. SPORT PHAETON; ALMOST NEW; TRUNK, WIRE WHEELS; ALL ORIGINAL AND LIKE NEW; COST $4,300; NEED CASH; PAY UP NOTES. CALL OWNER, MR. KLEY, SHELD. 8801.

CADILLAC 1927
5 pass. Sedan. Best offer takes it. 4930 BROADWAY. SUNNYSIDE 1532.

CADILLAC—CUSTOM 5 PASS., 4 DR. BROU., latest 1927 made; new type radiator and steering; like new; we ask you to investigate. 50% sav.; tms., trd. 2701 Madison.

CADILLAC 63 SPORT, $785.
5107 N. Clark-st.

CADILLAC — 3-14 BROUGHAM, 1927, 6 tires, like new throughout. Must be sold to settle estate. CENTRAL UNDERTAKERS. 422 S. Clark-st. Wabash 1595.

CADILLAC—CUSTOM BUILT 4 DR. 5 PASS. Sedan, in wonderful cond.; a beauty; big snap. Terms. Prop. owners $150 down. 7130 S. HALSTED. TRIANGLE 9700.

CADILLAC — 63 PHAETON; MIL. 6,806; guar. perf.; barg.; terms. Prop. owners $100 down. 7130 S. Halsted. Triangle 9700.

CADILLAC—7 PASS. SEDAN, CURRENT model, $975. 2431 S. Michigan. Vic.4135

CADILLAC—PHAETON, 1924, LIKE NEW, $350. 2431 S. Michigan. Victory 4135.

CHANDLER SEDAN.
1926 two dr. model that looks and runs like new. Has every desirable extra. Reduced to $545. Terms. Studebaker Branch, 4653 Washington-blvd.

Chevrolets, Latest '26-'27
200 TO PICK FROM.
ALL CARS LIKE NEW.
$50 DOWN, BAL. $5 WEEK.
1928 STATE LICENSE FREE.

COACHES, SEDANS, LANDAUS	$175 UP
COUPES, ROADSTERS	$150 UP
TOURINGS	$ 75 UP

All makes cars taken as first payment.
WALTON FINANCE CO.
724 Milwaukee-av. Open eves. and Sund.

CHEVROLET — COUPE, 1927; LOOKS AND runs like new; 5 tires, bumpers, motometer, and many other extras; $360. Durst Chevrolet Sales, 741 W. Jackson-blvd. Hay. 7822.

CHEVROLET — COACH, 1927; CAN'T BE told from new car; $154 down, balance convenient monthly payments. 5454 W. Madison. Mansfield 2600. Open eves. and Suns.

Chevrolet 1927 Coach, $375.
Like new; driven 4,000 miles; eqpd. Faget Buick Co., 6445 S. Western-av.

CHEVROLET—COACH, 1927; FULL EQUIPment, such as bumpers, spare tire, motometer, only $350. Geo. W. Durst Chevrolet Co., 741 W. Jackson-blvd. Hay. 7822.

CHEVROLET—SEDAN, 1926; EQUIPMENT includes bumpers, motometer, spare tire, etc., $295. Durst Chevrolet Sales, 741 W. Jackson-blvd. Hay. 7822. Open eves.

CHEVROLET—1928 LATEST TYPE COUPE; fully equipped; bargain; arrange terms. Hyde Park 10410.

CHEVROLET—4 DOOR 1924 SEDAN FOR only $35. 5454 W. Madison-st. Mansfield 2600. Open evenings and Sundays.

CHEVROLET—LATEST '27 COACH; FULLY eqpd.; new car guar.; $395, terms. 3327 Milwaukee, at Crawford. Always open.

CHEVROLET—1927 LANDAU SEDAN; $395. Driven 3,465 miles; 90 day guar.; terms or trade. Always open. 6555 Cottage Grove-av.

CHEVROLET — 1926 COUPE. A FINE clean car. Can you beat it for $250. See for yourself. L. Markle, 2313 S. Mich.

CHEVROLET—'26 COACH, FULLY EQPD.; original finish; motor in good shape; excep. buy, $300; $25 down. 3356 Milwaukee.

CHEVROLET—1926 LANDAU SEDAN; FUL. equipped; $325, terms. 2340 Belmont.

CHEVROLET—1926 4 DOOR SEDAN, $275; terms. Residence, 933 N. Crawford.

CHEVROLET — COUPE, '26, LIKE NEW, eqp. $20 dn. $5.34 wkly. 3854 W. Madison.

CHEVROLET—COUPE, 1927, FULLY EQP., run very little. 2411 Milwaukee.

CHEVROLET—LANDAU SEDAN, 1927, PERF. condition. $285. 2431 S. Michigan-av.

CHEVROLET—COACH, 1927. LOW MIL., like new, many extras. 2411 Milwaukee.

CHEVROLET — LATEST 1926 COUPE; V model; $285, terms. 3327 Milwaukee.

AUTOMOBILES—GASOLINE.

CHEVROLETS
1927 Coach—Driven only a short time; looks new; $450. Terms, $150 down, balance $25 a month.

1927 Sedan—In elegant cond.; equipped; $500. Terms, $200 down, $30 a month.

1926 Coach—Mech. perfect; looks very good, $325. Terms, $130 down, $5 a week.

1926 Coupe—Looks and performs excellent; many extras; $285. Terms, $115 down, balance $5 a week.

SOUTH SIDE AUTO SALES.
1210 E. 63d-st. Open eves. till 10.

Chevrolet Sedan, '27-'26.
6 to pick from. Fully eqpd. Some driven 3,000 mi. Sell for mtg., $285; terms, trade. Riha Finance, 4407-09 Madison. Alw. open.

Chrysler Demonstrators.
52-62-72 AND IMPERIAL 80.
Carefully driven only 3 months by our salesmen. Will sell at big saving. New car guarantee. THOMSEN BROS., Chrysler Dealers, 7834 N. Clark-st. Sheldrake 1184.

CHRYSLER 1928 CROWN
Imperial; 72 model; driv. 1,800 mi.; cost $2,250; spec. tires and equipment; new car guar. Sell for mtge.; trade, time payments in all states and Canada. Riha Finance Co., 4407-09 Madison-st. Always open.

CHRYSLER 1927 SEDAN.
Driven few thous. mi.; fully eqpd.; hardly soiled; new car guar. Sell for mtge., $495; trade, time payments in all states and Canada. Riha Finance, 4407-09 Madison-st.

CHRYSLER 70, 1927
4-dr., sedan; 5-pass.; driv. few thous. mi.; fully equip.; represents new car. Sell for mtge., $765; trade, time payments in all states, Canada. Riha Fin., 4407 Madison.

Chrysler 72 Brougham.
Red Head motor, fully equipped, trunk, winter front, $1,050; 1-3 dn., balance monthly. Moss, 712 E. 61st-st. Hyde Park 5887.

Chrysler 72 1928 Rdstr.
Spec. job; cost $1,960; driv. 1,300 mi. Sell for mtge., $1,295, trade, time payments in all states, Canada. Riha Fin., 4407 Madison.

CHRYSLER ROYAL COUPE
Model 70, fully equipped, guaranteed by Chrysler dealer for only $750. 2805 N. Halsted. Graceland 4670.

Chrysler 70 Coach, $600.
Late 1926; new duco; good tires, bumpers, Lorco driving light, etc. NORTHWEST BUICK CO., 3807 Lawrence-av.

CHRYSLER—1927 SEDAN, 2 DOOR, $495; run 3,800 miles; elegant condition; fully equip.; new car guar.; terms or trade. Always open. 2810 W. Madison.

CHRYSLER 70 SEDAN.
Late model; appearance of new; mech. perfect; $975; terms. 1101 N. Clark-st.

CHRYSLER — COACH, 1926, IN FINE SHAPE. ONLY $535. HANSEN, 3153 N. Clark, Bittersweet 2840.

CHRYSLER 80—IMPERIAL RDSTR., 1927, Red Head motor; must be sold to settle mortgage; $1,350. 2337 S. Michigan. Vic.4808

CHRYSLER—70 COACH, 1926; A1 CONDItion thruout. Attractively finished; fully equipped; $675; terms. 5958 Broadway.

CHRYSLER—PHAETON MODEL 70, 6 CYL., balloons, 4 whl. brakes, lots of extras; $475 for quick sale. 4701 W. Madison.

CHRYSLER—70 COUPE, 1927; RUMBLE seat; driven a short time; like new; $850 for quick sale. 4701 W. Madison.

CHRYSLER—1927 COUPE, 2 PASS.; FULLY equipd.; new car guar.; $475, terms. 3327 Milwaukee, at Crawford. Always open.

CHRYSLER—IMPERIAL 80.5 PASS. COUPE. USED 3 MONTHS; ALMOST HALF COST. CALL SHELDRAKE 8801.

CHRYSLER—'28-62 CPE., RUMBLE SEAT, wire wheels; pay mtg. 1240 S. Michigan.

CHRYSLER—'27-72 RDSTR., DRIVEN 500 miles; pay mtg. 1240 S. Michigan-av.

CHRYSLER— 1927 5 PASS. BROUGHAM, like new, $485. 2431 S. Mich. Vic. 4135.

DIANA STR. 8 SEDAN,
1927; driv. but few thous. mi.; hardly soiled; cost $2,610. Sell bal. mtg., $785; trade, time payments in all states and Canada. Riha Finance, 4407-09 Madison.

DODGE 1927 SEDAN.
Driv. 4,200 mi.; finish and tires same as new; fully eqpd.; new car guar.; sell for mtge., $495; trade, time payments in all states and Canada. Riha Fin., 4407-09 Mad.

DODGE—LATEST CONVERTIBLE COUPE, standard shift; $775; run 1,200 miles; like new; wire wheels, rumble seat, extra equip.; new car guar.; terms or trade. Always open. 2810 W. Madison.

DODGE BROTHERS—COUPE, 1926; LOOKS and runs like new; $180 down, balance convenient monthly terms. 5454 W. Madison. Mansfield 2600. Open evenings and Sundays.

DODGE—'24 SEDAN; A1 COND.; LOTS OF extra equipment. This car is a real bargain at only $365. Terms to suit. LANGE Buick Dealers, 3850 North-av. Capitol 1128.

DODGE BROTHERS — DE LUXE SEDAN, 1926, original finish, $218 down, balance in convenient monthly payments. 5454 W. Madison. Mansfield 2600. Open eves., Sundays.

DODGE—1927; LATEST STYLE; BIG DOOR, like new: $485; terms. 2340 Belmont.

DODGE — COACH, '26, PERF. THROUGH: $20 dn., $8.82 wkly. 3854 W. Madison.

DUESENBERG—8, CUSTOMBUILT SPORT SEDAN; TRUNK, 6 WIRE WHEELS, ETC.; AN $8,500 CAR, SLIGHTLY USED, FOR UNPAID BALANCE, $1,650. 1143 DIVERSEY.

ESSEX COUPE, 1927, $550.
This economical super 6 is completely equipped, well taken care of and is a very good buy. Terms. MR. MURPHY. Calumet 6900. 2220 S. Michigan-av.

ESSEX SEDAN, 1927.
This new type super 6 model is fully equipped and in perfect condition. 30 day service. Sell at $485. E. WAYNE. Calumet 6900.

ESSEX COACH, 1926.
$225. Car has new tires and is in perfect condition throughout. A wonderful buy on very easy terms. See MR. WICKER, 2234 S. Wabash-av. Victory 1994.

ESSEX—COACH; VERY LOW MILEAGE. See this car. Excellent condition. Good tires; $200. 1801 W. 63d-st.

ESSEX—COACH, 1926, IN NICE CONDITION. A buy at only $235. See this. LANGE, 3153 N. Clark. Bittersweet 2840.

ESSEX—COACH, $175. LATE MODEL; ORIGinal finish; motor and tires in A1 condition; terms. 4635 Washington-blvd.

ESSEX—LATE 1926 COACH; FULLY EQPD. $275; terms. 2340 Belmont-av.

FLINT—'25 SPORT TOUR., $200; IN EXcellent condition; car looks like new; fully equipped. 6534 Cottage Grove. Plaza 0827.

Fords—1,500 Bargains
$40 Down, Bal. $12 Mo.
90 DAY WRITTEN GUARANTEE.
Buy now; prices bound to increase with nice weather, as there is a shortage of late model FORDS in Chicago.

1927 Tudor, mtr. No. 14887621	$240
1927 Coupe, wire whls. and extras	265
1927 Roadster, run 1,500 miles	165
1926 style Sedan, looks like new	165
1926 style Coupe, every extra, 5 tires	135
1925 Tudor, 5 cord tires, bumpers, extras; run 4,500 miles	95
1925 Coupe; driven very carefully	85
25 1925 tourings, perf. cond.	$50 to $65

CHICAGO'S MOST RELIABLE AND OLDEST FORD DEALER.
2751 W. MADISON-ST.

FORDS—1,000—FORDS
BIGGEST DROP EVER KNOWN.
$20 Cash, Bal. $5 Week.
1928 STATE LICENSE FREE.

COUPES, SEDANS, 1927	$125 UP
COUPES, SEDANS, 1925-'26	$ 75 UP
TOURS., ROADSTERS, 1925-'27	$ 40 UP

90 DAY GUARANTEE ON ALL CARS. All makes of cars taken as first payment.
See Us Before You Buy.
Levy's, 724 Milwaukee-av.
Cor. Carpenter. Open eves., Sunday.

Ford Coupe, 1927 Style.
5 new Goodyr. bals., wire whls., Sena lock, snubbers, speedmtr., spotlight, bmprs.; cost $700. Bargain price, $275; terms, 90 day guar. Litsinger, 925 W. Jackson. Alw. open.

Fords, $1 Down—Auto Loans
6%; $5 weekly; 90 day guar.; we trust you. RAMING, 766 W. Jackson. Mon. 4448.

FORD—TUDOR SEDAN, '27; MOTOR, PAINT and uphol. like new; eng. No. 14,900,000; 5 wire whls., brand new ball. tires, bmprs.; new car guar.; $325. Tms. 6728 S. Halsted.

FORDS. 200 FORDS.
ALL MODELS, $35 AND UP.
3149 W. Madison-st.

FORD—1927 STYLE TUDOR SEDAN; TRK., bumpers, new tires, A-1 mech. cond. Will sell for bal. of mtge. 4112 Elston.

FORD—'25 TUDOR; A1 COND.; MANY EXtras; terms; guaranteed. GLENN E. HOLMES, INC., 30 E. Lake-st. Rand. 7171.

FORD—'26 STY. TUDOR, $100; 90 DAY writ. guar.; $40 cash, bal. 12 mo. 4010 Irving Park.

FORD—'26 STY. FORDOR, $135; LIKE new $40 cash, bal. 12 mos. 4010 Irv. Pk.

GARDNER—DE LUXE 8-90S.
3 LEFT; CLOSING OUT;
$1,475 FOR A BIG 8—$1,000 SAVINGS. CALL SHELDRAKE 8801.

HUDSON—1923 TOURING, WITH WINTER inclosure; good condition; good tires; $150. Ask doorman. J. L. TAYLOR & CO., 315 S. Peoria-st.

HUDSON—1927 LATEST CUSTOM SEDAN, $695; run 1,800 mi.; hardly soiled; extra equipped; new car guar.; terms or trade. Always open. 2810 W. Madison-st.

HUDSON—BROUGHAM, '27, 4 DR. FULLY equipped, guaranteed, $650. terms, trade. 4701 W. Madison-st. Always open.

HUDSON—BROUGH., '27, TRUNK, BMPRS., spare tire; excel. cond.; bal. of mortgage; $575, tms. 4255-57 Milwaukee. Open eves.

HUDSON—COACH, LATE MODEL; GOOD tires; roadlight, bumpers, etc.; $375; terms. 3924 Irving Park-blvd.

HUDSON—1928, FIRST SERIES TUDOR SEdan; fully equpd.; dr. 2,100 mi.; new car guar.; $850, terms. 3327 Milwaukee.

HUDSON-ESSEX USED CARS—BARGAINS.
4634-36 W. MADISON. MANS. 3418.

HUDSON — 1927 BROUGHAM. PERFECT condition. $785. 2431 S. Michigan. Vic.4135

AUTOMOBILES—GASOLINE.

HUDSON COACH, 1926.
$385. Car has beautiful Duco finish and is in new car condition throughout. All practically new tires and has trunk. Easy terms. See MR. WICKER, 2234 S. Wabash-av. Victory 1994.

Hudson Custom Brougham,
1928; driv. 2,000 mi.; not even soiled; new car guar. Sell bal. mtg., $965; trade, time payments in all states and Canada. Riha Finance, 4407-09 Madison. Always op.

Hudson 1927 Brougham.
A red maroon, driv. very little; new car guar.; sell bal. mtge., $725, trade, time payments in all states and Canada. Riha Finance, 4407-09 Madison-st. Always open.

HUDSON COACH, 1926.
If you want power, speed, durability, and a low price, you can find it here. This car is in excellent condition. Price $400. C. STRONG. Calumet 6900.

HUPMOBILE—8 BROUGHAM, 1927. IF WE were to tell you this is a '28 you wouldn't doubt it, because it is very late and has only been driven 5,000 miles and in condition and appearance it is just like new. Completely equipped; $950; terms, trade. 4308-12 ELSTON-AV.

Hupmobile Str. 8 Sedan.
Uphol. not even soiled; new car guar. Sell bal. of mtg., $1,075; cost $2,560; trade, time payments in all states and Canada. Riha Finance, 4407-09 Madison. Always open.

Hup., Spt. Sed., De Luxe, '28.
Current series; tremendous reduction. 5107 N. Clark. Sunnyside 3807.

Hupmobile 8 Rdstr., '27, $950
This is the late job on the long wheel base and is like a new car. 5107 N. Clark.

HUPMOBILE — 1927 SEDAN, 6, 4 DOOR, $745; run 3,700 miles; can't be told from new; fully equip.; new car guar.; terms or trade. Always open. 2810 W. Madison.

HUPMOBILE—6 SEDAN, 1927 STYLE; fully equipped; $600, terms. Miller Motor Sales, 4442 Irving Park-blvd.

HUPP—STRAIGHT EIGHT SEDAN; FULLY equip.; dr. 6,000 mi.; new car guar.; $695, terms. 3327 Milwaukee, at Crawford.

HUPMOBILE—6 LATE '26 SEDAN; LIKE new; $675; terms. 6811 S. Halsted-st.

HUPP—1925 SEDAN; FULLY EQPD. $350, terms. 3327 Milwaukee, at Crawford.

JEWETT—COACH, 1925, IN WONDERFUL condition, only $475 for this bargain. LANGE, 3153 N. Clark. Bittersweet 2840.

JORDAN SEDAN.
1926 Great Line 8; the original finish is very attractive; the upholstery looks new and the tires have very little mileage; equipped with 4 wheel brakes and every desirable extra. Today, $845. Terms. Studebaker Branch, 3822 Lawrence-av.

JORDAN SMALL 8,
Latest 1927 sedan; driv. 4,324 mi.; fully eqpd.; not even soiled. Sell for mtge., $785; trade, time payments in all states and Canada. Riha Finance, 4407-09 Madison-st.

JORDAN—LINE 8 '27 COUPE, 2 PASS., like new throughout; must be sold to settle mort., $585. 2337 S. Michigan. Vic.4808.

JORDAN—1927 SEDAN, 4 DOOR LINE 8; 3,765 miles; 90 day guar.; $875, terms or trade. Always open. 6555 Cottage Grove.

JORDAN—GREAT LINE 8 SEDAN, 1926; mech. perf.; $775; terms. 2515 Milwaukee.

KISSEL—SEDAN, $395, LATE MODEL, IN elegant condition, fully equip., new car guar.; terms or trade. Always open. 2810 W. Madison-st.

La Salle
A Sport Phaeton driven 4,000 miles Specially geared for high speed. Performs with a "snap" and "zip" of a special racing car. Beautiful and new in appearance. Tonneau windshield, trunk, 6 wire wheels, fender wells, etc. Cost $3,300 new. Saving of 40%.

STUTZ
Chicago Factory Branch, Inc.
Michigan at 25th. Ph. Michigan 2500.

LA SALLE — COUPE VICTORIA ROYAL, current model, 4 passenger, $1,795; can't tell it was ever used; extra equipped; new car guarantee; terms or trade. Always open. 2810 W. Madison-st.

LA SALLE—DE LUXE SEDAN, 60 DAYS old; 6 wire wheels; trunk rack; would pass for new car; must sell for bal. due on mortgage; terms, trade. 2275 Milwaukee.

La Salle—Sport Sedan; almost new; $900 sav. Well. 7802.

LINCOLN COUPE,
4 pass. model of latest style; a very popular model that has been carefully driven and cared for and cannot be distinguished from new; finished in raven black and upholstered in mohair; has 6 very good tires, 2 mounted in rear, and complete equipment; carries our standard guarantee mechanically; price only $1,750. AUTHORIZED LINCOLN DEALERS, 2229 S. Michigan-av. Calumet 7340.

LINCOLN SPT. PHAETON.
This late model sportster has just been refinished in a beautiful green and reconditioned throughout; car has trunk, Lorraine spotlight and new Vogue cord tires; will stand the most critical inspection; must sacrifice to close estate. 4700 Washington-blvd. Mansfield 7700.

LINCOLN SEDANS.
1928, 4 pass. sedan, Le Baron body.
1927, 5 pass. sedan, like new.
1926, 5 pass. sedan, fender wells.
One 7 pass. sedan, 6 disc wheels.
OUR PRICES RIGHT.
4930 BROADWAY. SUNNYSIDE 1532.

Lincoln—Real '26, 5 Pass. coupe; below half cost. 1143 Diversey-blvd.

LINCOLN SPORT SEDAN.
Very low mileage; shows best of care; sacrifice for quick sale; can arrange terms. Call Whitehall 4290. Apt. 104.

LINCOLN—COUPE, 5 PASSENGER. A REAL CLEAN JOB; 100-MILE FREE DEMONSTRAT'N; $1,250. 5107 N. CLARK.

LINCOLN—7 PASS. TOURING, PERF. CONdition throughout; will be sold for balance of mortgage, $267.50. 2431 S. Michigan-av.

Locomobile
Sport Phaetons
We have several 1926 and 1927 model 8-66 Straight 8 Sport Phaetons that are in wonderful condition throughout. Finished in two tone lacquer with natural wood wheels and nickel radiator and headlamps. Equipment includes balloon tires, 4 wheel brakes, snubbers, bumpers, spotlight, windshield wings, etc. All are fully guaranteed mechanically. Prices range from $575 to $875.
Locomobile Co. of Ill., Inc.,
Broadway Factory Branch.
5250 Broadway. Edgewater 2900.

MARMON SEDAN, 1928
Driven Less Than 1,500 Miles.
Latest small straight 8 model 8-78. Driven so little that not the slightest evidence of wear is discernible; finished in thistle green duco; has balloon tires, 4 wheel brakes, Lovejoy shock absorbers, and full equipment. Can be purchased at a very substantial saving. AUTHORIZED LINCOLN DEALERS, 2229 S. Michigan-av. Calumet 7340.

MARMON 1928 SEDAN,
Model 75. Driv. 1,200 mi. Beautiful green and black finish and broadcloth uphol. not even soiled; fully eqpd.; new car guar. Cost $3,870. Sell for mtge., $1,875; trade, time payments in all states and Canada. Riha Finance, 4407-09 Madison. Always open.

MARMON—7 P. PHAETON; LIKE NEW; guar. perf.; barg.; terms. prop. owners, $65 down. 7130 S. Halsted. Triangle 9700.

MARMON—8 SPORT SEDAN; 3,000 MILES; TRUNK, ETC.; COST $2,280; NOW $1,125. 1-3 CASH. CALL FELZ. 6107 BROADWAY.

NASH—'27 COACH, LIKE NEW; FULLY eqpd.; must be seen to be appreciated; old car taken in trade as part payment. Faget Buick Co., 4400 Archer-av. Virginia 1200.

NASH—1927 SEDAN, 4 DOOR, LIGHT 6, $595; run 3,700 miles; like new; fully equipped; new car guar.; terms or trade. Always open. 2810 W. Madison.

Nash—Coupe, 1928, $885.
1,100 miles; 2 passenger.
5107 N. CLARK-ST.

NASH—4 DR. SEDAN, 1927; 4 WHL. BRKS. Driven a short time; guaranteed; $550, terms, trade. 4701 W. Madison.

NASH—'27, 5 PASS. SEDAN. Elegant condition; guaranteed. $875. HULLBERGER, 1441 E. 75TH-ST.

NASH — LATEST 1927 STANDARD SIX coupe; fully eqpd.; dr. 3,800 mi.; new car guar.; $585, terms. 3327 Milwaukee.

NASH—'27 AMBASSADOR 4 DOOR SEDAN; fully equipd.; dr. 4,600 mi.; new car guar.; $850, terms. 3327 Milwaukee, at Crawford.

NASH—1927 SPECIAL SIX TUDOR SEDAN; used little; like new; $595, terms. 3327 Milwaukee, at Crawford. Always open.

NASH—SEDAN, 4 DR., 6 CYL., '24; IN excellent condition; lots of extras; $275. 4701 W. Madison-st. Always open.

NASH—1926 SEDAN, 2 DOOR STANDARD; $495; 4,284 mi.; eq.; 90 day guar.; tms. or trade. Always open. 6555 Cottage Grove-av.

NASH—ADV. SEDAN, LATE '27, FULLY equip., low mileage; bargain $985, terms. MILLER MOTORS, 4442 Irving Park-blvd.

NASH—SPEC. 6 SEDAN 1927; 2 BUMPers, spare, extras; $775, terms. Miller Motor Sales, 4442 Irving Park-blvd.

NASH—ADVANCE 6, 2 DOOR SEDAN, '26; like new; $575. Terms. 2515 Milwaukee.

NASH—'27 LIGHT 6 4-DR. SED.; EQPD.; excel. cond.; $575; tms. 6811 S. Halsted.

NASH—ADV. COACH, '26, NEW CAR COND. and guar., $645. Terms. 3854 W. Madison.

NASH—1927 BROUGHAM, $875; NEW CAR guarantee; terms, trade. 2275 Milwaukee.

NASH—1926 SPECIAL SPT. TOUR., FULLY equipped; $425; terms. 2340 Belmont.

NASH—SPECIAL TOUR., '26, LIKE NEW; $20 dn. $6.68 wkly. 3854 W. Madison.

NASH—1926 SEDAN, PERFECT CONDItion, $575. 2431 S. Michigan. Vic. 4135.

AUTOMOBILES—GASOLINE.

NASHES

1928 Adv. 4 pass. coupe, 90 mi., 30% sav.	
1927 Adv. 4 door brough., like new	$975
1927 Adv. 4 door sedan, 1,685 miles	950

100 more VALUES. All makes. All models. NEW CAR GUARANTEE.
Terms, Trade. Always Open.
2701 W. MADISON-ST.

NASH ADVANCE, 1927
4-dr. sedan; eqpd.; special bumpers; driv. 3,900 mi.; new car guar. Sell for mtg., $815. Trade, time payments in all states and Canada. Riha Finance, 4407-09 Madison-st.

NASH—1927 SEDAN, 7 PASS.; RUN 3,900 miles; $895; like new; fully equip.; new car guar.; terms or trade. Always open. 2810 W. Madison.

NASH—1928 SPORT COUPE, SPECIAL SIX; run 400 miles; hardly soiled; rumble seat; fully equip., big saving; new car guar.; tms. or trade. Always open. 2810 W. Madison.

NASH—1928 ADVANCED SEDAN, $1,095; run 1,050 miles; like new; fully equipped; new car guarantee; terms or trade. Always open. 2810 W. Madison-st.

OAKLAND—LATEST 1927 SEDAN, TUDOR, $595; run 3,200 mi.; can't be told from new; fully equipped; new car guar.; terms or trade. Always open. 2810 Madison-st.

OLDSMOBILE—DE LUXE SEDAN, 1924; A real bargain, $195. 5454 W. Madison. Mansfield 2600. Open evenings and Sundays.

OAKLAND COUPE.
1926 model, actually driven less than 2,000 miles. Unusually well equipped and the motor could not be improved. Finish, upholstery and tires are in the original new condition. Reduced to $585. Studebaker Branch, 4653 Washington-blvd.

OAKLAND ALL AMERICAN
Sedan, 1928 mod.; repossessed; driv. very little; new car guar. Sell for mtg., $975; trade, time payments in all states and Canada. Riha Finance Co., 4407-09 Madison-st.

OAKLAND 1927, $595,
4-dr. sedan, driv. 3,000 mi.; disc wheels; fully eqpd.; new car guar. Sell for mtge., trade, time payments in all states and Canada. Riha Finance, 4407-09 Madison-st.

OAKLAND—1927 LANDAU COUPE, FULLY eqpd.; dr. 4,400 miles; $495; terms. 3327 Milwaukee-av., at Crawford. Always open.

OAKLAND—LATEST 1927 TUDOR SEDAN; fully eqpd.; dr. 4,300 mi.; $675; terms, trade. 3327 Milwaukee, at Crawford.

OAKLAND—LANDAU COUPE, '26, EXCEL. con., $20 dn.; $8.45 wkly. 3854 W. Madison

OLDSMOBILE—'27 LANDAU; LIKE NEW; equip.; $650; terms. 6811 S. Halsted-st.

OVERLAND 4 DR., 6 CYL.,
1927 mod., a peach of a car, hardly soiled. Sell for mtge., $385; tms. 4407 Madison.

OVERLAND—6 SEDAN '26, EXCEL. COND., $20 dn., $6.68 wkly. 3854 W. Madison.

PACKARD
Motor Car Company
OF CHICAGO.

PACKARD 8, 1-43 7-PASS. SEDAN. Offering the utmost in appearance and luxury for a very moderate investment. Finish is new, interior perfect, motor and chassis rebuilt and guaranteed, and you can drive it with the same confidence you would drive a new one. Has heater, 4-wheel brakes, spotlight, etc.: $1,750.

PACKARD 6, 3-33 7-PASS. SEDAN. A very late model, with 1-piece windshield. Entirely refinished, renickeled and rebuilt. Has nickeled cowl band and lights, heater, good tires, and ready for immediate service. Guaranteed by Packard: $1,750.

Above Values at Our Main Store:
2357 Michigan-av.
CALUMET 7400.

PACKARD—"Ask the Man Who Owns One" Applies Equally to New and Used Packards.

3D SERIES, 6, 5 PASS. SEDAN	$1,350
3D SERIES, 6, 7 PASS. SEDAN	1,400
3D SERIES, 6, 5 P. CLUB SEDAN, GUAR.	
4TH SERIES, 6, 7 P. SED., ALMOST NEW.	
4TH SERIES, 6, 7 P. LIM., ALMOST NEW.	

HON. SMITHSON & RAYMOND.
6310 BROADWAY
PHONE SHELDRAKE 9216.

PACKARD BUYERS.
Barnum was right, there's a sucker born every minute and most of them are bargain hunters. If you are sick of the "bargain bunk" and are interested in real values for your dollars, look over our Packard 6s. We have all latest 6 models.
Present 5-26, 1927, 4-26 sedan, Club sedan, 7 pass. sedan, 4 pass. sport phaeton, 1926 7 pass. sedan, 1-26 sedan.
PRICES $700 TO $2,050.
Of course, they are warranted.
CALL US FOR PARTICULARS.
SHELDRAKE 8800. HARRY FELZ.

PACKARD 6
Sedan Limousine. A splendid opportunity to start in the livery business on small capital. Ready for immediate service. Price $750.
Locomobile Co. of Ill., Inc.,
Broadway Factory Branch,
5250 Broadway. Edgewater 2900.

Packard Str. 8 Phaeton.
'26 special job. Has rear seat tonneau windshields. Cost $4,635; driv. few thousand mi. Sell for mtg., $1,245; trade, time payments in all states and Canada. Riha Finance Co., 4407-09 Madison. Always open.

PACKARD 6 SEDAN.
Present series. Driven one mo. Car not even soiled. Fully eqpd.; new car guar. Sell for bal. of mtg., $1,975; trade, time payments in all states and Canada. Riha Finance Co., 4407-09 Madison-st. Always open.

PACKARD 1927 CLUB
Sedan, 4 door, fully equip., with trunk, $1,695. Also 1927 4 door, 5 pass. sedan, $1,595. Orig. paint and tires; 1-3 dn., bal. 18 mos. Moss, 712 E. 61st-st. Hyde Park 5887.

PACKARD—6, 5-26 SEDAN, 4 DOOR, USED 30 days, same as day it left factory at a big saving; extra equipped; new car guar.; terms or trade. Always open. 2810 W. Madison.

PACKARD—
MONEY BACK GUARANTEE.
6524 COTTAGE GROVE-AV.

PACKARD—6 SEDAN, MODEL 3-26, REbuilt, repainted, fully eqpd. and guaran. excellent mech.; $1,475. WEST SIDE PACKARD, 4651 Washington. Mansfield 6767.

PACKARD—CLUB SEDAN, MODEL 3-33; completely rebuilt and refinished in green duco; $1,650. JOHN S. JACKSON & CO., Packard Dealers, 7320 Stony Isl. Plaza 2000.

PACKARD—SIX, SEDAN, 5 MOS. OLD; $875 past due on mtg.; guaranteed. Atlas Securities Co., 1240 S. Michigan-av.

PACKARD—1927 SEDAN; A-1 COND.; ORIG. throughout; fully equipped; new car guarantee; bargain. 7440 Stony Island-av.

PAIGE—BROUGHAM, 1926, A1 CONDITION, looks and runs like new, $190 down, balance in convenient monthly payments. 5454 W. Madison-st. Mans. 2600. Open eves., Sun.

PAIGE—BROUGHAM, IN A1 CONDITION throughout; tires, paint, and motor exc. Barg. for quick sale, $385. Faget Buick CO., 4400 Archer-av. Virginia 1200.

PAIGE—1927 LIGHT SIX TUDOR SEDAN; "as new as the day it left factory"; $585; terms. 3327 Milwaukee-av., at Crawford.

PEERLESS 8 SEDAN,
1927 5 pass. model, driven just 9,762 miles and does not show the slightest evidence of wear; carries our standard money back guarantee; has disc wheels, 4 wheel brakes, balloon tires, snubbers, etc.; a splendid buy at $1,500. Authorized Lincoln Dealers, 6052 Cottage Grove. Plaza 1710.

PEERLESS—8 SEDAN, LEFT BY MR. Heath, formerly of 4634 S. State, on Aug. 4, 1927, will be sold for charges if not called for within 3 days. Lincoln Garage, 4621 S. State-st.

PEERLESS COACH.
TIRES AND MECHANICAL COND. GOOD; $175; TERMS. 1105 N. CLARK-ST.

PEERLESS—LATE '27 SEDAN, MODEL 6-80; low mileage; orig. finish; fully eqpd. Faget Buick Co., 4400 Archer-av.

PEERLESS—'27 MOD. 4-DR. DE LUXE SED. Driv. 3,500 mi.; equip.; cost $2,700; sacri. for $1,075; terms. 6811 S. Halsted.

PIERCE-ARROWS. ALL MODELS. PIERCE-ARROW BRANCH. 2420 S. Michigan-av. Ph. Michigan 2400.

PONTIAC—1928 CABRIOLET. THIS CAR has been used only 2 months. New car guarantee goes with it. Will sacrifice for immediate delivery. 7715 S. Halsted-st.

PONTIAC — 1927 LANDAU SEDAN, $595; run 3,100 miles; like new; extra equip.; new car guar.; terms or trade. Always open. 2810 W. Madison-st.

PONTIAC—REAL '27 SPORT COUPE; 3,000 MILES; REAL BARGAIN; PAY UP MORTGAGE. 6107 BROADWAY.

PONTIAC—'27 LANDAU; NEARLY NEW; fully equipped. See this car before buying a new one. 3924 Irving Park-blvd.

PONTIAC—COACH, '27, JUST LIKE NEW; $20 dn. $8.32 wkly. 3854 W. Madison.

REO—'23 SEDAN; EXCELLENT COND.; A good, dependable used car, $295. Terms to suit. Bargain. LANGE [BUICK DEALERS], 3850 North-av. Capitol 1128.

Reo—Flying Cloud Sedan. Big reduction. Sheld. 8801.

REO—SPT. ROADSTER FULLY EQUIPPED; low mileage; $725, terms. Miller Motor Sales, 4442 Irving Park-blvd.

REO—1927 COACH; VERY LOW MILEAGE; in A1 shape; fully equipped and guaranteed. 4818 N. Crawford-av.

STANLEY STEAMER—5 P., SP., A1 SHAPE. 1406 S. 13th, Maywood.

STAR—1927, 4 DOOR SEDAN, 6 MO. OLD; will sell for balance of mtge.; cannot meet payments. 4112 Elston.

AUTOMOBILES—GASOLINE.

STUDEBAKER COMMANDER VICTORIA.
Current model, 4 pass. coupe; equipped with the famous Big Six motor; has winter front; spotlight, 4 wheel brakes, and other desirable extras. Looks and runs like a show floor car. Only $1,045. Terms. Studebaker Branch, 3822 Lawrence-av.

Studebaker Comander Coupe
Regal model. Cost $1,960; fully equipped. Driven 2,400 miles. Not even soiled. New car guar. Sell for mtge., $1,060; trade, time payments in all states and Canada. Riha Finance, 4407-09 Madison. Always open.

Studebaker Spt. Rdstr.,
Late model special six, rumble seat, mechly. perfect. This car has just had a beautiful two tone ivory and green paint job. The snappiest car on the street; must sacrifice to close estate. 4700 Washington-blvd. Mansfield 7700.

STUDEBAKER COUPE.
1926, Big 6 Country Club coupe with 4 wheel brakes, bumpers and other desirable extras. Looks and runs like brand new. Reduced to $845. Terms. Studebaker Branch, 3822 Lawrence-av.

Studebaker 7 Pass. Sedan,
Late 1925, with glass partition, suitable for taxi work; mechly. A1; good tires; barg., $600. Pierce-Arrow, 5714 Broadway.

STUDEBAKER SEDAN.
Suitable for taxi service; $400. Nash Park Sales, 2954 Lawrence-av.

STUDEBAKER — COACH, 1926; NEW tires; mechanically perfect; will sell this car at Blue Book price. Durst Chevrolet Sales, 741 W. Jackson-blvd. Hay. 7822.

STUDEBAKER—SPECIAL RDSTR., 1926, rum. st. 4 whl. brakes; looks and runs like new; $20 dn. $8.89 wkly. 3854 W. Madison.

STUDEBAKER—SEDAN, 1926, SPEC. 6, 4 dr.; this car as good as new; $650 for quick sale. 4701 W. Madison. Always open.

STUDEBAKER—1926 STANDARD 6 SEDAN, 4 door, fully eqpt., like new, $550, terms. 3327 Milwaukee, at Crawford. Always open.

STUDEBAKER—1927 SEDAN, $675; NEW car guar.; terms, trade. 2275 Milwaukee.

Stutz Safety 8
2 pass. Coupe with rumble seat. Driven 8,000 miles. Unless you have driven a Stutz 8 you can have no conception of the thrill and perfect feeling of security awaiting you in this fine car. Cost $3,830 to duplicate. Now $1,675.

STUTZ
Chicago Factory Branch, Inc.
Michigan at 25th. Ph. Michigan 2500.

STUTZ 8S. STUTZ 8S.
SEDAN, ROADSTER, SPEEDSTER.
3 LEFT.
ALMOST PASS FOR NEW;
THE CHANCE OF A LIFETIME.
$1,350 FOR A $3,880 CAR.
WELL. 7797, OR SHELD. 8801.

STUTZ SAFETY 8 CYL.,
1927 custom spt. sedan; driv. 4,134 mi.; hardly soiled; new car guar. Sell mtge., $1,685; trade, time payments all states and Canada. Riha Finance, 4407-09 Madison.

WHIPPET—COUPE, MODEL 96; DRIVEN very little; original finish like new. A snap at $395. Guaranteed by WHIPPET DEALER, 4635 Washington-blvd.

WILLS STE. CLAIRE—FOR SALE—6 CYL., 4 pass., 2 dr. coupe; late model; new tires; Fine shape. Trianon Garage, 6118 S. Cottage Grove-av.

Willys-K. 65 Cpe.-Sed., $495.
Good tires and paint; motor in very nice condition. Your present car accepted in trade; balance in 12 mos. Buick Motor Co., [Factory Branch], 2031 Calumet. Cal. 0782.

WILLYS-KNIGHT—'24 SEDAN; 1ST CLASS condition; car is chuck full of unused mile. $295. Terms to suit you. LANGE [BUICK DEALERS], 3850 North-av. Capitol 1128.

Willys-Knight 6 Cyl. Coupe.
This 1926 2 pass. is equipped with extras and is a wonder. buy $695. 2419 S. Michigan.

WILLYS-KNIGHT—66 LATE '27 FOURSOM 4 dr. Sedan; driv. 3,000 mi.; fully equip.; trunk, etc.; cost $2,406; sacri. for $1,250; terms or trade. 6811 S. Halsted-st.

WILLYS-KNIGHT—GREAT SIX SEDAN, '27. Driven 3,985 miles; real buy; $945; new car guar. Terms, trade. 2275 Milwaukee.

WILLYS-KNIGHT—1927 66 RDSTR., WIRE wheels, looks new; driven 6,000 miles, $950. O'ROURKE, 1332 S. Mich.-av.

WILLYS-KNIGHT — ALL MODELS; USED only as demos.; an unusual proposition; terms if desired. Address P A 259, Tribune.

MOTOR TRUCKS.

FEBRUARY SPECIALS
MACK 2½ TON CHASSIS AND CAB. Dual reduction. Pneumatic tires, etc.
HENDRICKSON 3½ TON DUMP BODY.
PIERCE-ARROW 3½ TON DUMP BODY.
PACKARD 5 TON DUMP BODY.
Many others equally attractive. All are PRICED RIGHT and ready to go.
General Motors Truck Co.
1700 W. PERSHING-RD.
PHONE VIRGINIA 1700.

REO SPEEDWAGONS
FEBRUARY CLEARANCE.
Prices Reduced 25% to 40%.
ALL BODY TYPES ON DISPLAY.
Also real bargains in Whites, Dodges, etc., in various types and sizes.
Cash, Terms, or Trade.
Reo Motor Car Co.
FACTORY BRANCH.
2441 S. MICHIGAN-AV.
PH. MICH. 2002. ALWAYS OPEN.

AMERICAN LA FRANCE USED TRUCK SALE.

5 ton La France with dump body and hoist. Excellent mechanical condition	$2,800
5 ton La France with van body, practically new	$4,800
10 ton tractor chassis	$2,800
3 ton La France with 3 yds. 3 batch dump body	$2,100
1 ton Ford cab and stake body, excellent condition	$185

AMERICAN LA FRANCE CO.,
3830 S. MICHIGAN-BLVD.

Real Truck Bargains
$100 UP
ALL STANDARD MAKES
BODY TYPES AND SIZES.
PRACTICALLY ALL REBUILT.
Federal Mtr. Trk. Sales Corp.,
MICHIGAN-AV. AT 29TH.

Motor Truck Bargains
ALL MAKES AND SIZES.
International Harvester Co. of Amer.
Sta. No. 2, 2004 Diversey-pkwy. Buck. 5282.
Sta. No. 3, 2919 S. Western-av. Roos. 4770

FORD—200 TRUCKS.
Biggest Drop Ever Known.
1926-'27 MODELS, $75 AND UP.
$20 DOWN, BALANCE $5 WEEK.
ALL STYLE BODIES, ALSO DUMP TRUCKS.
90 DAY WRITTEN GUARANTEE.
Horses taken as first payment.
724 Milwaukee-av. Open eves. and Sundays.

MACK 2½ TON
with dump body. Completely rebuilt and guaranteed. Pneumatic tires, dual in rear. Only $3,250. Liberal terms if desired.
MACK USED TRUCK DEPT.
33rd and Wentworth-av. Calumet 5412.

REPOSSESSED TRUCKS.
SOLD FOR BALANCE DUE.
1503 S. MICHIGAN-AV.

DIAMOND T TRUCKS.
LARGEST SELECTION IN CHICAGO.
DIAMOND T MOTOR CAR CO.
932 Washington-blvd. Haymarket 3414.

FOR SALE—CHEAP—
1 5 ton Diamond T truck.
1 5 ton Nelson Le Moon.
1 2½ ton service.
2417 S. PAULINA-ST.

1927 INTERNATIONAL
1¼ ton; express body; pneumatic tires. Northwest Buick Co., 4422 N. Western-av.

DODGE 1927 STAKE—NEW GUAR.
Ford 1926 stake body. Real bargain.
Chevrolet 1926 stake body. Perfect.
TERMS. 2411 MILWAUKEE-AV.

FORD 1926 TRUCK—A1 CONDITION, A real bargain at only $200. Durst Chev. Sales, 741 W. Jackson-blvd. Hay. 7822.

DIAMOND T 2½ TON—REBUILT, STAKE BODY, LIKE NEW. 2369 MILWAUKEE-AV. BRUNS. 5940.

BARGAINS—NEW, REBUILT, USED. CHICAGO TRUCKS. Used Truck Dept. 1146 W. Austin-av. [Ask for Bert.]

FORD—LATE, ONE TON, SPECIAL WIDE Chicago stake truck; like new. T. W. Burton, Auth. Dealer. 2826 W. North-av.

FORD TRUCKS—CAN'T TELL FROM NEW. 1926 models, guaranteed; all kinds bodies. LAWDER BROS., 60th-st. 1 blk. w. of State.

FORD—LIGHT DELIVERY, PANEL TRUCK, A1 cond.; bargain. North End Auto Supply Co., 2156 Montrose-av.

FORD TRUCK, STAKE BODY, STARTER; $85 down; 90 day guar. 2300 W. Madison.

MAN—YOUNG, TO PURCHASE TRUCK FOR city and suburb. hauling. 1515 Fulton.

GARFORD—5 TON DUMP, LOW PRICE. 2111 S. Wabash-av.

FORD TRUCK, 1 TON, LIKE NEW, WIDE exp. body, $235; terms. 4315 Cott. Grove.

AUTO CREDITS FOR SALE.

FORD CREDIT, 1ST DELIV., $70, FOR $60 or cd. used Ford. 117 N. Market. Frank. 5234.

AUTOMOBILE LOANS.

CASH
In 10 Minutes—No Delay
DRIVE AS YOU PAY.
Auto and Truck Loans
$150 TO $10,000
CONFIDENTIAL. NO INDORSERS.
15 Years at Same Location.
WINTER-HIRSCH
1842 S. Michigan-av.
PHONE CALUMET 4386.

LOANS AND REFINANCE.
LOWEST RATES INSTANT MONEY
NO RED TAPE.
NO LOAN TOO LARGE.
NO LOAN TOO SMALL.
NO INDORSERS.
If your present notes are too large we will refinance your loan and reduce your payments.
STAR AUTO SALES
1328 S. MICHIGAN-AV.
CALUMET 1091. 2D FLOOR.
OPEN EVENINGS.

We Originated
LOANS BY PHONE
Notes Reduced.
A PHONE CALL
will bring our
REPRESENTATIVE
TO YOUR HOME OR OFFICE.
WEEK DAYS, EVES., OR SUNDAYS.
CALL STATE 1919.
Car Owners' Finance Co.,
127 N. DEARBORN. ROOM 708.

MONEY LOANED
ON YOUR CAR.
NOTES REFINANCED.
PAYMENTS REDUCED.
DRIVE AS YOU PAY.
Garfield Motor Co.
S. E. Cor. 55th and Wabash.
7715 S. HALSTED-ST.
ENGLEWOOD 0027-0028.

Lowest Rates
Loans on Your Car
We will refinance and reduce your present payments. Quick, courteous, confidential service. Park your car without cost to you, s. w. cor. Franklin and Madison-sts., 1 blk. from our office. Space available at all times.
Great Lakes Finance Corp.,
222 W. Adams-st. Randolph 0280.
"It's a pleasure to deal with us."

IT'S A FACT
Driving a car is an expense.
IF YOU NEED MONEY
Why not stop driving a while?
STORE YOUR CAR
And borrow money on it.
PAY NO INTEREST,
Just pay us storage charges only.
DRIVE IN NOW, OGDEN-AV. AT KEELER.
HUB STORAGE CO., ROCKWELL 5500.

CASH IN 15 MINUTES.
CONFIDENTIAL. NO RED TAPE.
NOTES REFINANCED.
10 MONTHS TO DRIVE AS YOU PAY.
MAXINE FINANCE
2610-12 S. MICHIGAN-AV.
PHONE CALUMET 3600.

J. V. MORSE
1919 S. MICHIGAN-AV.
Lowest Rates. No Delay.
WE REFINANCE PAYMENTS ON YOUR CAR.
Cal. 1504. Open Evenings by Appt.

Need Money Quick?
AUTO-LOANS-TRUCKS.
NOTES REFINANCED.
MOTOR CAR FINANCE CO.,
2411 S. Michigan. Cal. 7272.

AUTO LOANS
NOTES REFINANCED.
You will appreciate our low rates, quick and reliable service.
ROYAL FINANCE CO.,
4802 Broadway, Longbeach 9878. Open Eves.

AUTO LOANS. NOTES REFINANCED.
NATIONAL FINANCE CO.,
155 N. Clark, Room 606. Central 5532.

AUTO LOANS—REFINANCE; ESTAB. 1912. 1240 S. MICHIGAN-AV. 6359 Broadway, Open Eves. by Appointment. 7912 S. Halsted, Open Eves. by Appoint't. LEWIS E. BOWER.

LOANS ON YOUR CAR OR WE WILL REfinance; quick, confidential service and lowest rates. 2109 W. Jackson-blvd. Out of loop. Park as long as you wish.

U. S. FINANCE & MORTGAGE CO. — 10 minute service; lowest rates; confidential. Room 1320, 155 N. Clark. Dearborn 8400.

AUTO LOANS. ROY SPENCER. REFINANCING. Room 1302. 105 W. Monroe-st.

AUTO LOANS. REFINANCING. Open evenings. Lowest rates. See MR. GRAY. Rav. 10382. 4502 Broadway.

AUTO LOANS—REFINANCING; CONFIDENtial; quick serv. Open eves. Automobile Finance, 4052 W. Madison. Van Buren 9266.

QUICK 6% AUTO AND FORD LOAN. PAY back $5 weekly while you drive. No red tape. RAMING, 766 W. Jackson. Mon. 4448.

AUTOMOBILE LOANS — LOWEST RATES. Open evenings. Phone Van Buren 3201. 2810 W. Madison-st.

GARAGES—FOR SALE & TO RENT.

FOR SALE—OR LEASE—LARGE BARN OR garage with loft. 738-740 N. Keith-st., near Chicago and Milwaukee-avs. Call MR. SCHMIDT, Franklin 1177.

TO RENT—6036 ELLIS-AV., 2 CAR GArage; stm. ht.; chauffeur's quarters above; 3 rms. if des.; imm. poss. Call State 0657.

GARAGE LEASE-BUS.; 100 CARS; CHOICE W. side loc. Same owner, 3 yrs.; high grade clientele. 320 N. Lockwood. Aus.3488.

AUTO TIRES.

TIRES — HEAVY DUTY ADJUSTED CENtury tires, almost new, $2 up. Dealers wanted. HART TIRE CO., 609 S. Paulina-st.

MOTOR TRUCKS TO RENT & WTD.

WANT WORK FOR 5 T. DUMP. $20 DAY. Owner drives. Address J L 287, Tribune.

MISCELLANEOUS.

STEEL LOCKERS, STEEL SHELVING, salesmen's trunks, tables, stools, baskets, Reynolds platform trucks, factory equipment, 1 ton Diamond T truck. Royal Knitting Mills, 2001 S. California-av.

TERMS OF SUBSCRIPTION OF THE TRIBUNE.

Orders for mail subscription must be accompanied by remittance to cover.
Rates in Illinois [outside of Chicago], Indiana, Iowa, Michigan, and Wisconsin:
Daily, without Sunday, one year, $6.00; six months, $3.50; three months, $1.75; two months, $1.00; one month, 50c.
Daily, with Sunday, one year, $12.50; six months, $6.25; three months, $3.15.
Sunday only, one year, $7.50; one month, $1.00.
Rates for subscription in postal zones 3 and 4 [measured from Chicago], outside of Illinois, Iowa, Indiana, Michigan and Wisconsin:
Daily, without Sunday, one year, $7.50; one month, $1.00.
Sunday only, one year, $7.50; one month, $1.00.
Daily and Sunday, one year, $15.00; one month, $2.00.
Rates for subscription in zones 5, 6, 7, and 8 [measured from Chicago], Canada, Mexico, and foreign:
Daily, without Sunday, one year, $13.00; one month, $1.50.
Sunday only, one year, $7.50; one month, $1.00.
Daily and Sunday, one year, $19.50; one month, $2.50.
Give postoffice address in full, including county and state. Remit by express money order, draft, or in registered letter at our risk to The Tribune Company, publishers, Tribune Square, Chicago.
We cannot be responsible for currency sent through the mail.

MEMBER OF THE ASSOCIATED PRESS.
The Associated Press is exclusively entitled to the use for republication of all news dispatches credited to it or not otherwise credited to this paper, and also to the local news published herein.
All rights of republication of special dispatches herein also are reserved.

Chicago Daily Tribune
THE WORLDS GREATEST NEWSPAPER

THURSDAY, FEBRUARY 23, 192

Indianapolis Auto Racer Crashes While Going 225 Miles an Hour—Hamilton Club Officers Search for Liquor

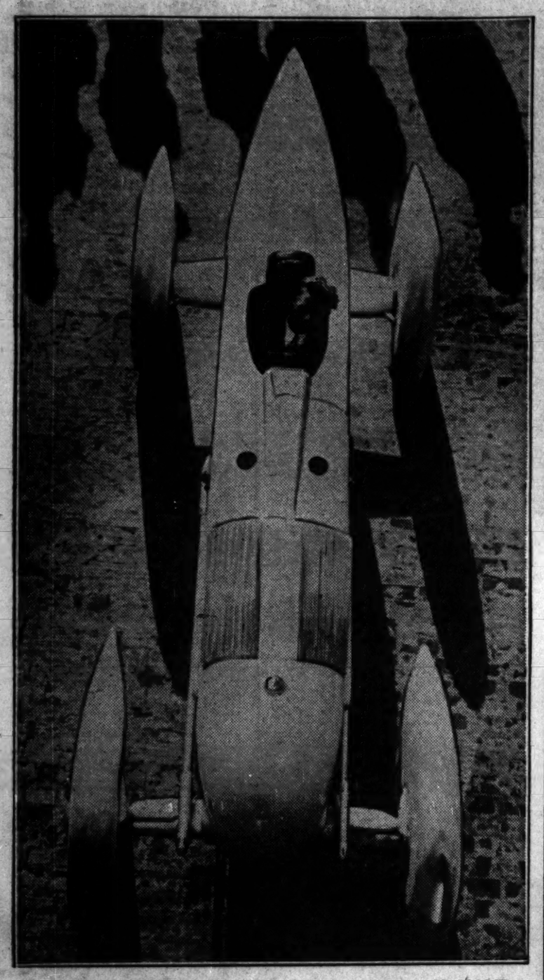

CRASHES WHILE GOING 225 MILES AN HOUR. Frank Lockhart, Indianapolis driver, in car in which he narrowly escaped death at Daytona Beach, Fla., yesterday.
[Pacific and Atlantic Photo.] *(Story on page 17.)*

FRIENDLY RIVALS FOR AUTO SPEED HONORS. Capt. Malcolm Campbell, who set new record of 206.95 (left), and Frank Lockhart, who was nearly killed yesterday.
[Pacific and Atlantic Photo.] *(Story on page 17.)*

[Paramount News Photo.]

WINS $5,120 BY HOP. Bert Hinkler, who flew from London to Australia in 15 days. *Story on page 1.)*

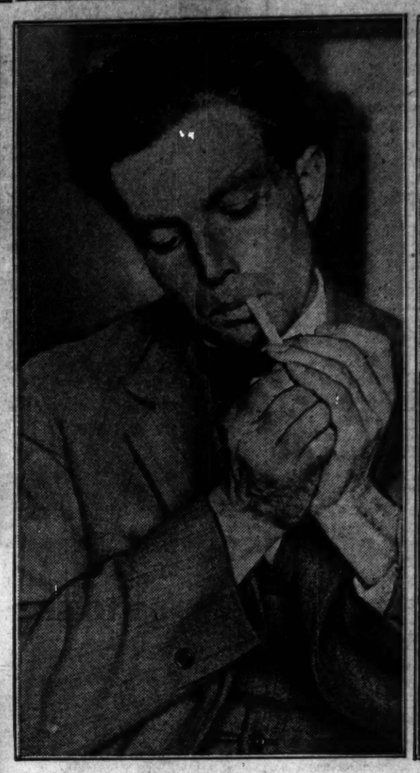

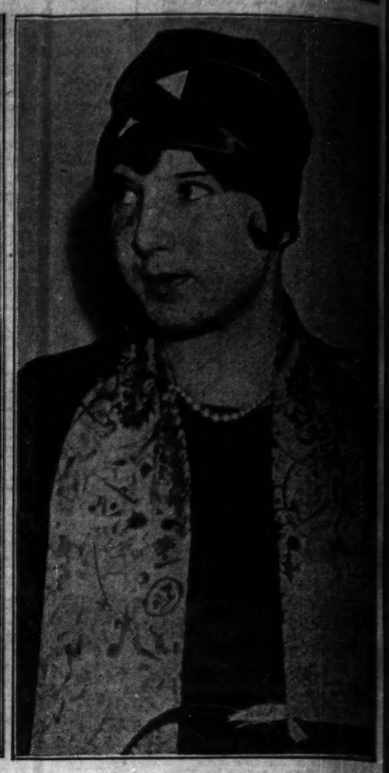

YOUTH TRIES TO AVOID TRIAL BY OFFER TO MARRY BOMB VICTIM. Hiram Reed, on trial on charge of attempting to kill school teacher, and Iola Bradford, the girl he offers to marry, now that jury which will decide his fate has been completed.
(Story on page 2.)

[TRIBUNE Photo.]

ARTIST KISSES GIRL, THEN KILLS HIMSELF. Martina Ingram (right), to whom Thomas Dutilh bade farewell before suicide, and Miss Viola Gibbs, with whom she shares apartment. *(Story on page 7.)*

[Gibson Photo.]

DIES AT PHONE. Mrs. Beatrice Punch, widow, kills self after talk over wire. *(Story on page 7.)*

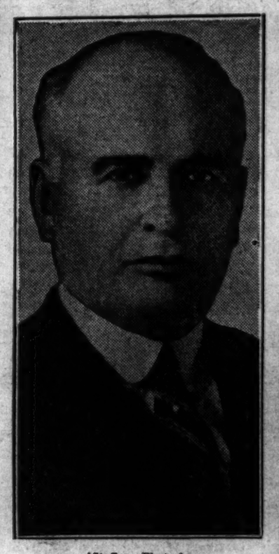

[Steffens Photo.]

CLOTHIER DIES. Max Hart, one of founders of Hart, Schaffner & Marx, passes away at 75.
(Story on page 1.)

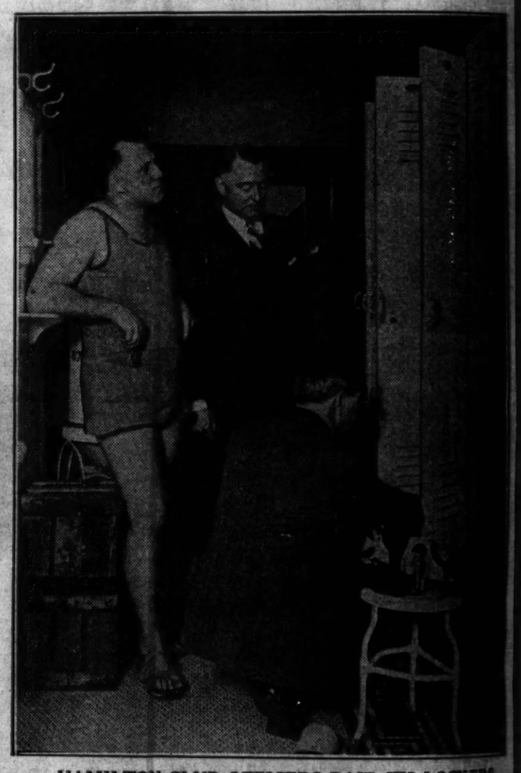

HAMILTON CLUB OFFICERS RAID ITS LOCKERS. Left to right: Walter Player, swimming coach; George A. Berry Jr., club president, and E. A. Kepler, department manager, searching for liquor in dressing room.
(Story on page 1.)

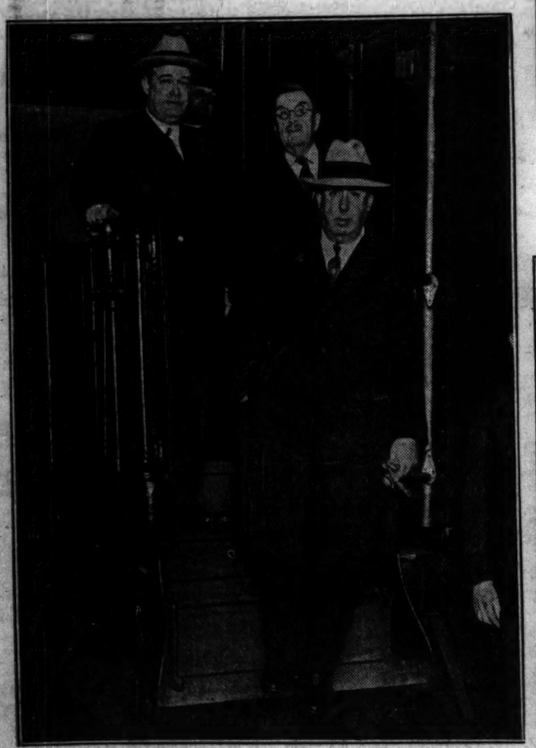

MAYOR LEAVES TO BOOST FLOOD CONTROL. Mayor William Hale Thompson (front), Carter Blatchford, and former Senator William Lorimer ready to depart over Baltimore and Ohio. *(Story on page 6.)*

CROWDS LINE STREETS AT FUNERAL OF DENNIS J. EGAN. Police and firemen escorting the body of the late former bailiff of Municipal court from the residence to the Church of the Sacred Heart at 19th and Peoria streets.
[TRIBUNE Photo.] *(Story on page 12.)*

EX-PASTOR ACCUSED. The Rev. Harry Lee Smith of Oak Park sued for separate maintenance.

[TRIBUNE Photo.]

CHIEF OF U. S. ARMY STAFF GUEST AT D. A. R. LUNCHEON. Left to right: Maj. Gen. William Lassiter, commanding 6th corps area; Mrs. W. J. Sweeney, state regent, D. A. R.; Maj Gen. Charles P. Summerall, chief of staff; Mrs. Louis Fowler Hopkins, regent Chicago chapter, D. A. R., at Stevens hotel function. *(Story on page 15.)*

DECORATIONS REWARD SERVICES OF 131ST INFANTRY VETERANS. Left to right: Sergt. Maj. Shufelt, Capt. George Miller, Lieut. Col. John M. Richmond, Maj. Gen. Joseph B. Sanborn pinning nine year service medal on Warrant Officer Frank Bilotta.
[TRIBUNE Photo.] *(Story on page 2.)*

TRIBUNE SUBSIDIARY TEAM WINS DOG DERBY. Emile St. Goddard and lead dog of team which captured Quebec International for third successive time. The team was entered by the Ontario Paper company.
[Copyright: Pacific and Atlantic Photo.] *(Story on page 17.)*